



METRO·DADE

**Metropolitan
Planning Organization**

***Long Range
Transportation Plan
Update***

APPENDIX

TECHNICAL REPORT NO. 2

**Model Validation -
Year 1990**



Gannett Fleming
ENGINEERS AND PLANNERS

I. FLOW CHART

METRO-DADE MPO
LONG RANGE TRANSPORTATION PLAN UPDATE
MIAMI TRANSPORTATION PLANNING MODEL

EXTERNAL

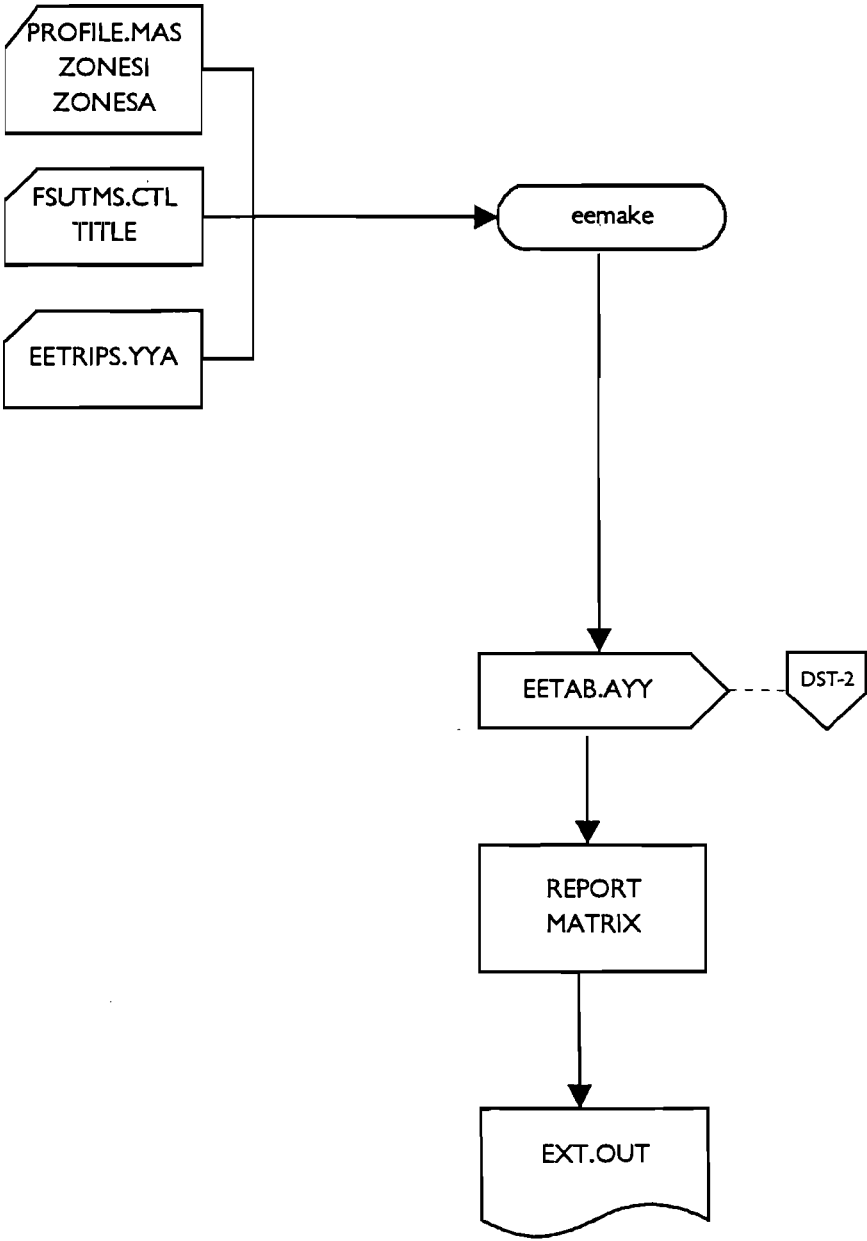

METRO-DADE MPO
LONG RANGE TRANSPORTATION PLAN UPDATE
MIAMI TRANSPORTATION PLANNING MODEL

TRIP GENERATION

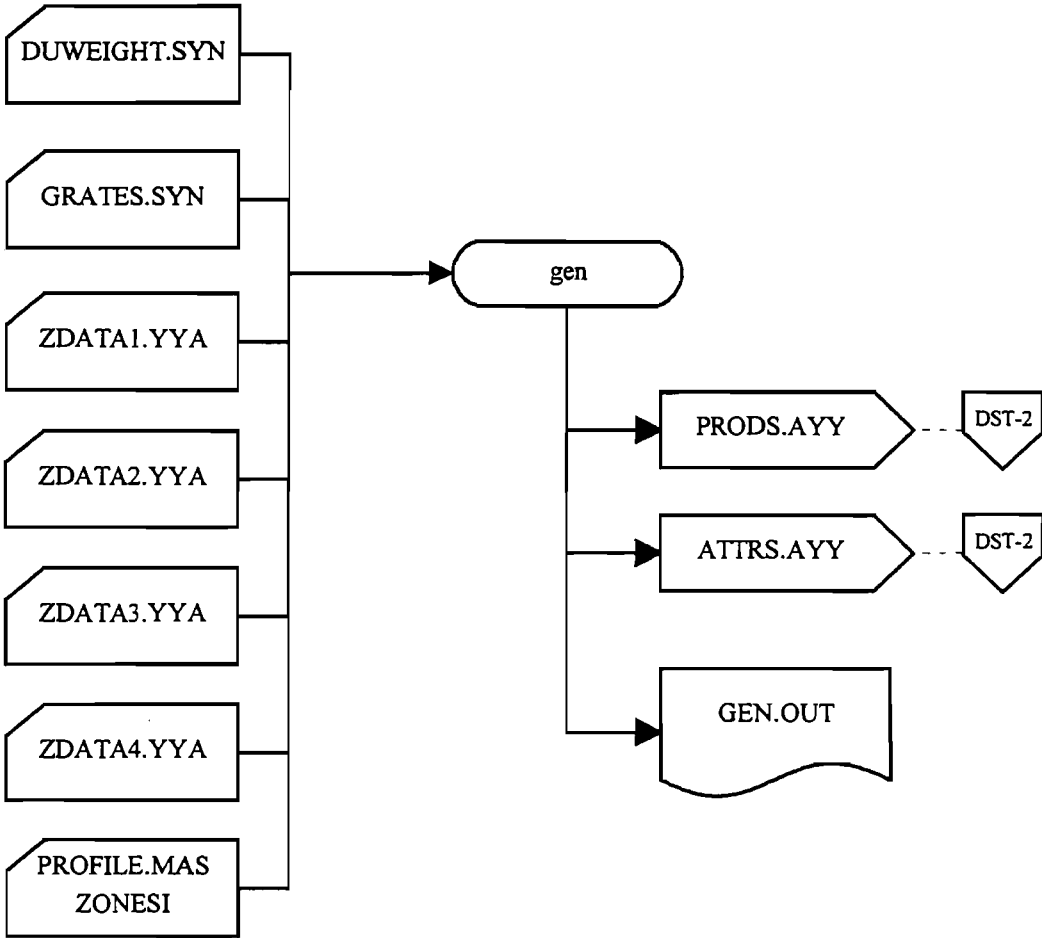

METRO-DADE MPO
LONG RANGE TRANSPORTATION PLAN UPDATE
MIAMI TRANSPORTATION PLANNING MODEL

HNET

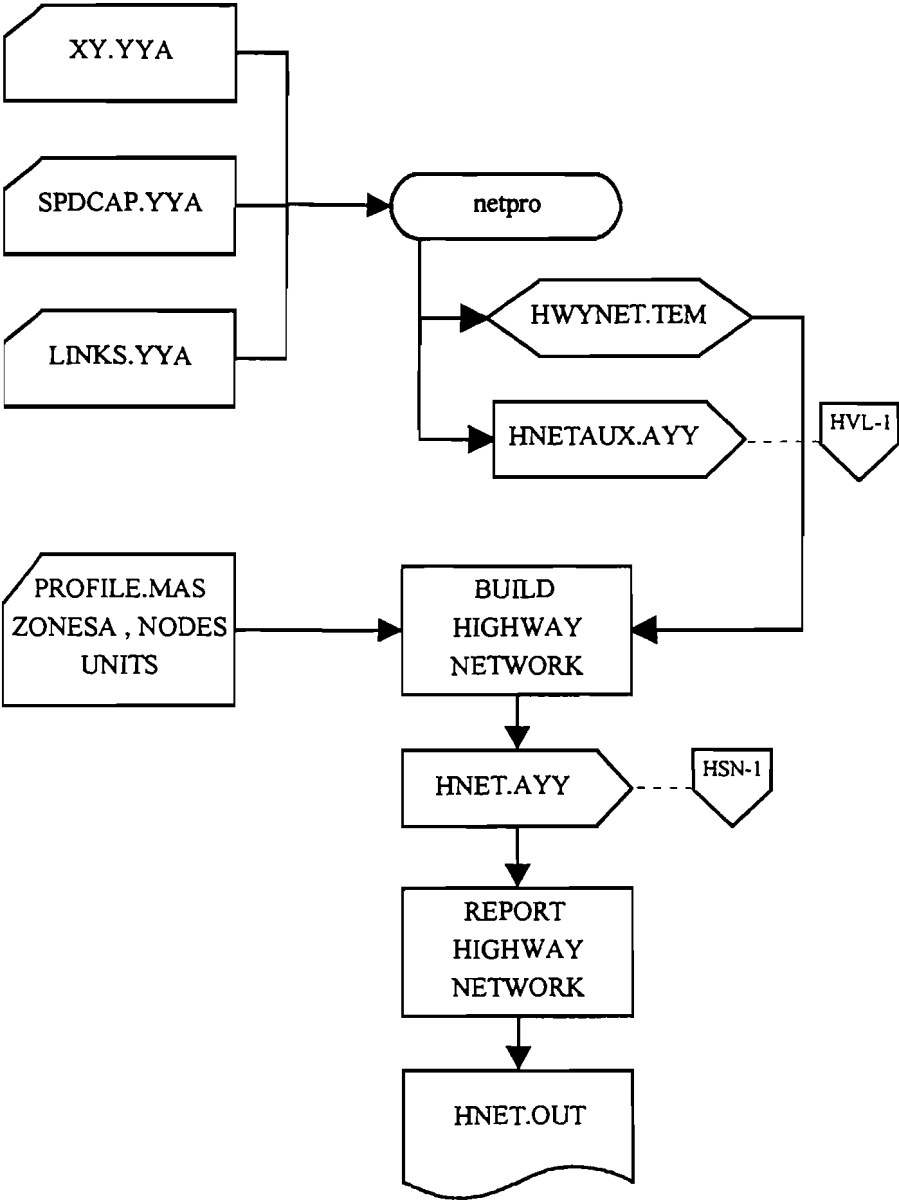

METRO-DADE MPO
LONG RANGE TRANSPORTATION PLAN UPDATE
MIAMI TRANSPORTATION PLANNING MODEL

HPATH

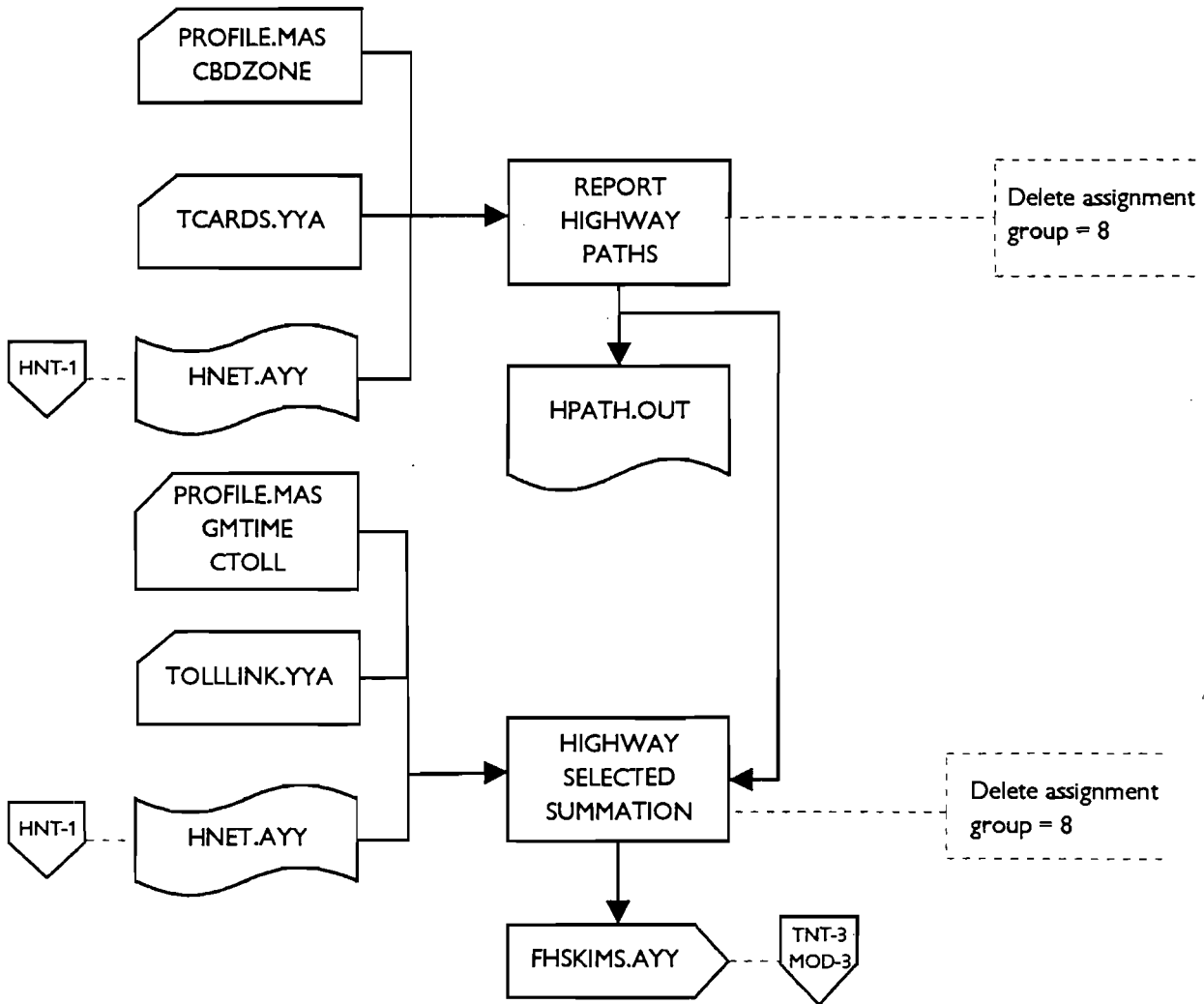

METRO-DADE MPO
LONG RANGE TRANSPORTATION PLAN UPDATE
MIAMI TRANSPORTATION PLANNING MODEL

HPATH

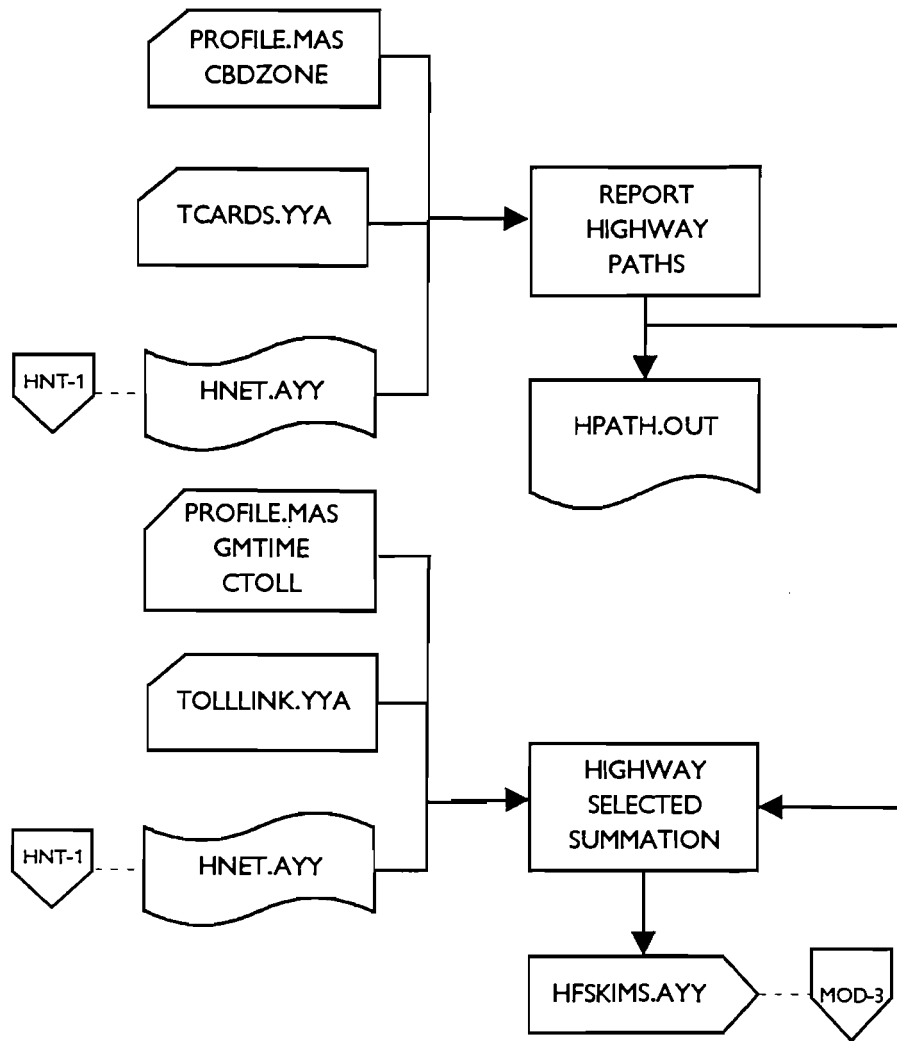

**METRO-DADE MPO
LONG RANGE TRANSPORTATION PLAN UPDATE
MIAMI TRANSPORTATION PLANNING MODEL**

DISTRIBUTION

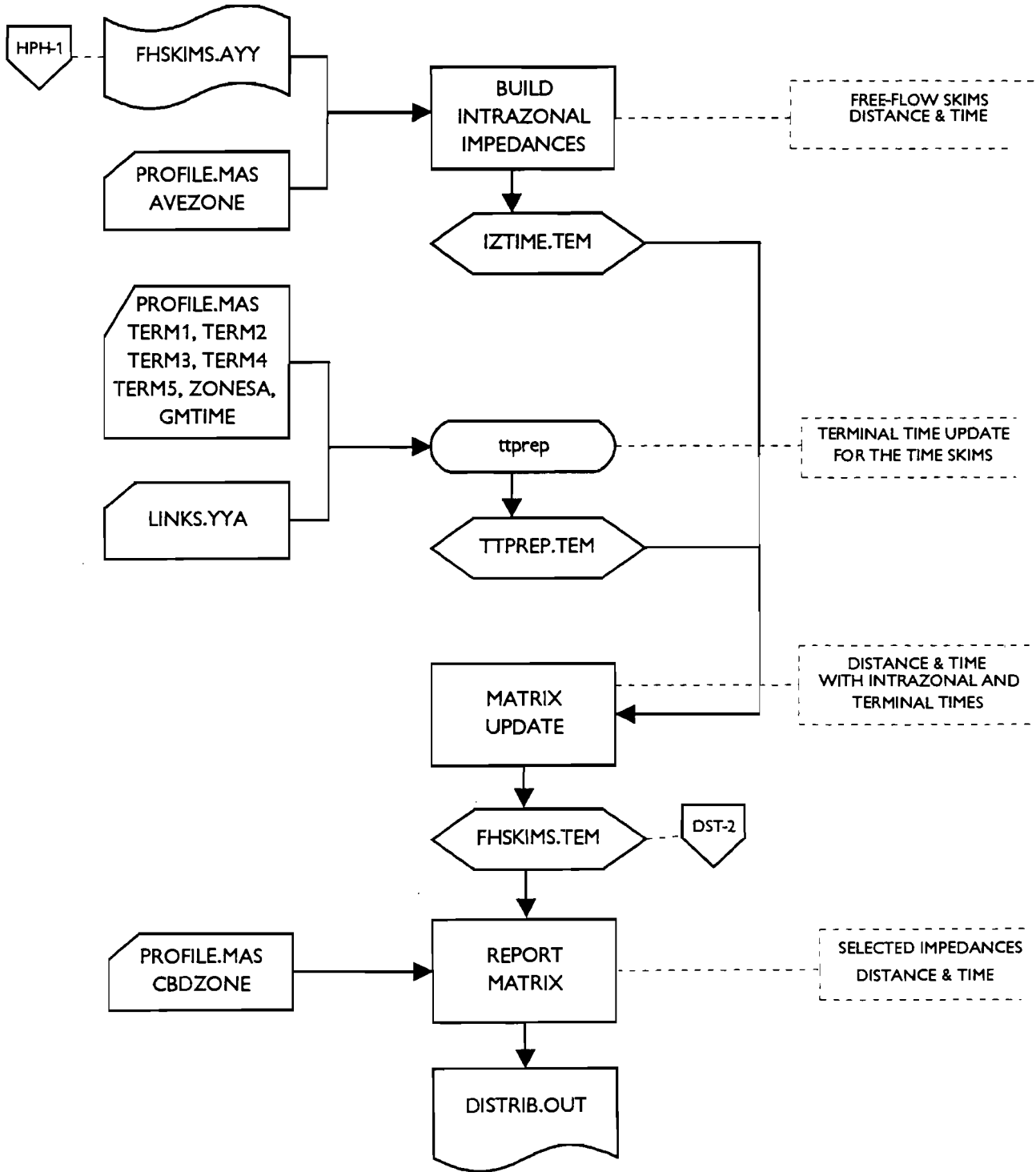

METRO-DADE MPO
 LONG RANGE TRANSPORTATION PLAN UPDATE
 MIAMI TRANSPORTATION PLANNING MODEL

DISTRIBUTION

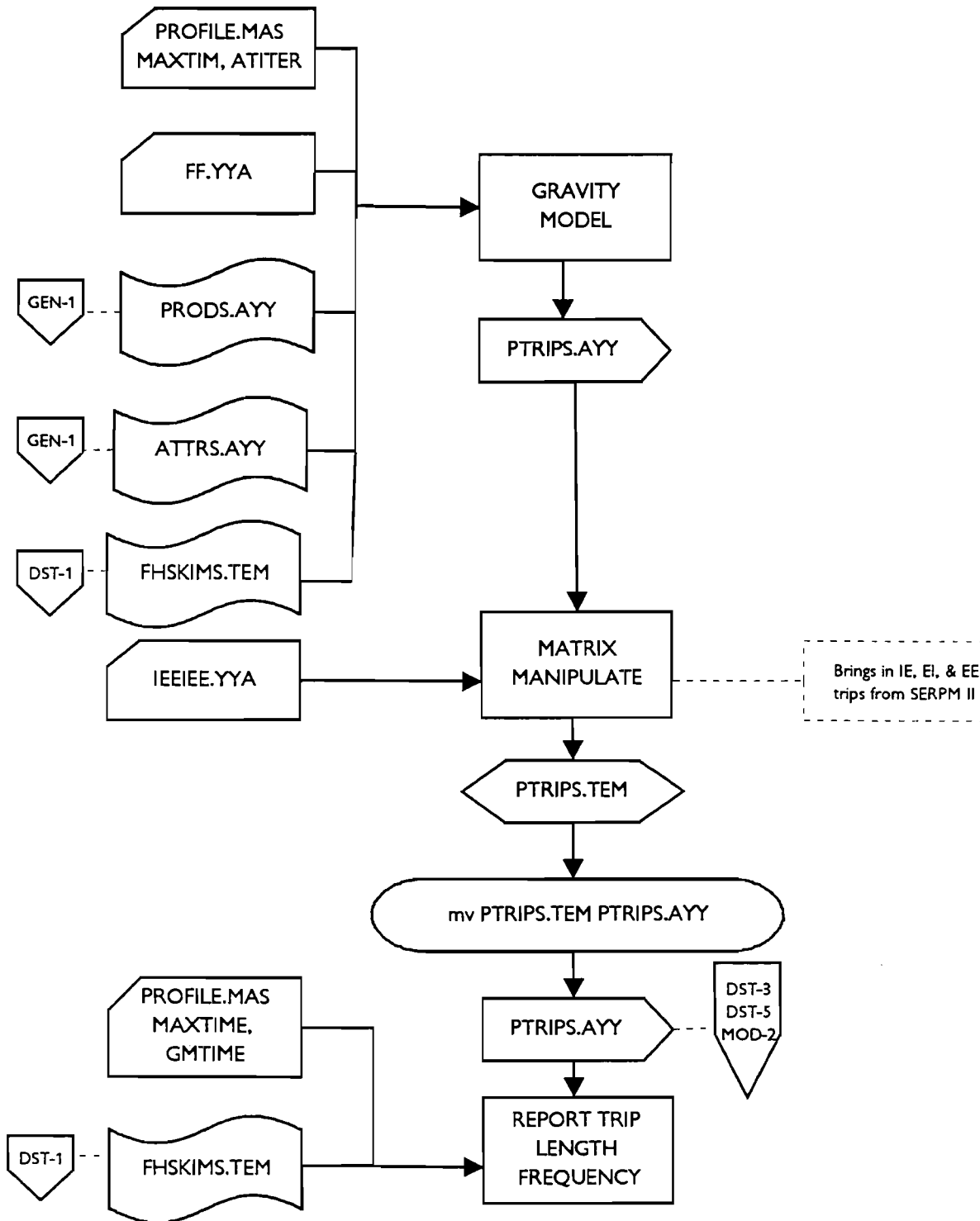

DST-2

METRO-DADE MPO
LONG RANGE TRANSPORTATION PLAN UPDATE
MIAMI TRANSPORTATION PLANNING MODEL

DISTRIBUTION

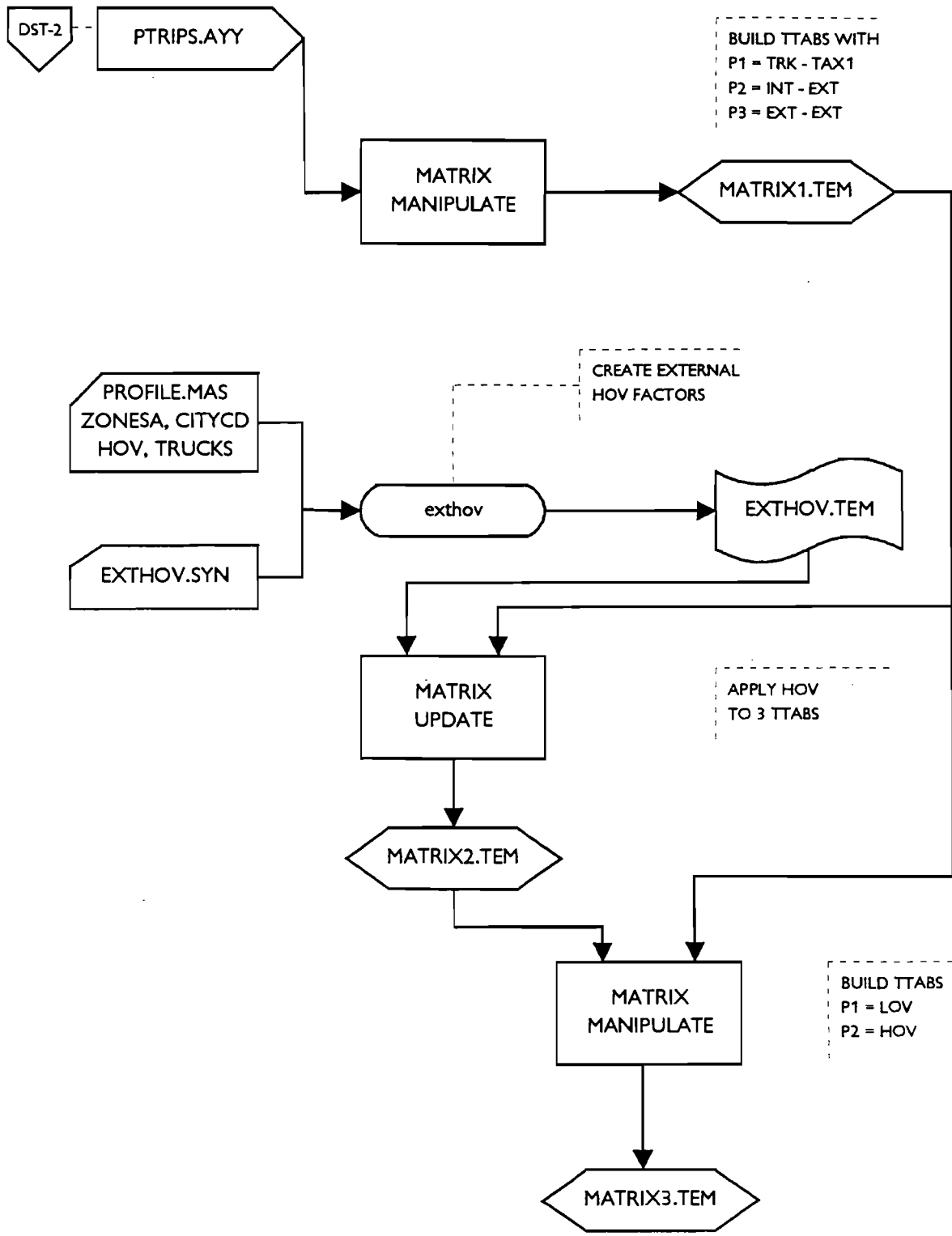

METRO-DADE MPO
LONG RANGE TRANSPORTATION PLAN UPDATE
MIAMI TRANSPORTATION PLANNING MODEL

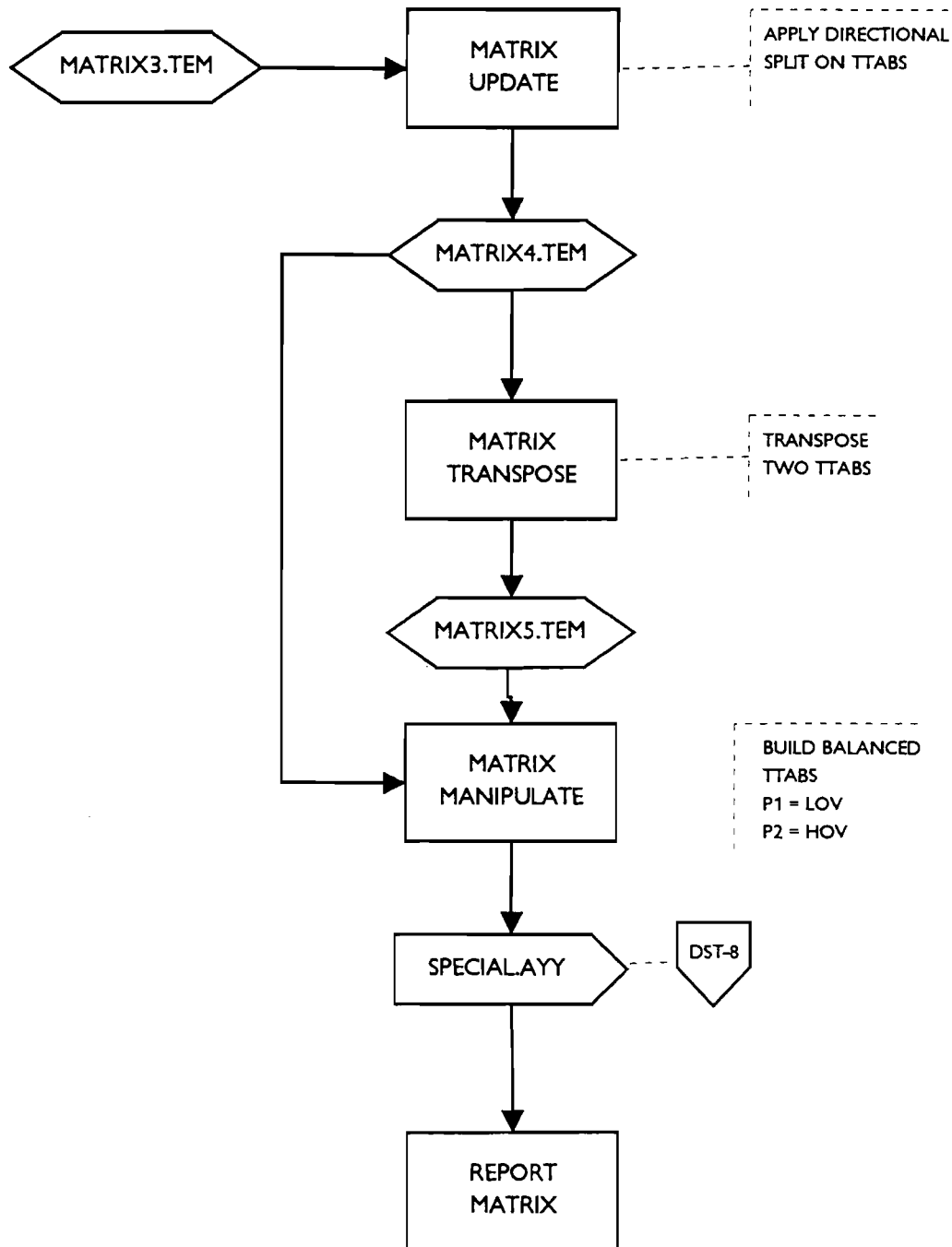

METRO-DADE MPO
 LONG RANGE TRANSPORTATION PLAN UPDATE
 MIAMI TRANSPORTATION PLANNING MODEL

DISTRIBUTION

DST-2

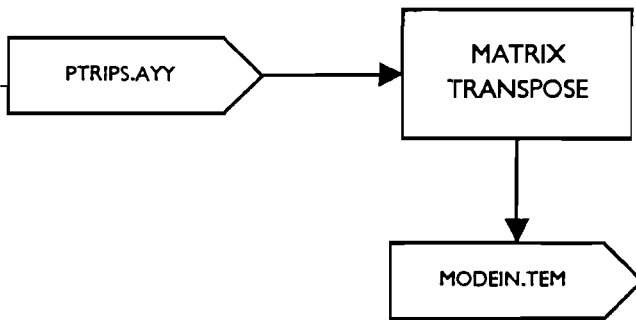

MERGE PERSON TTABS
 FOR MODESPLIT
 P1=HB WORK
 P2=HB NON WK
 P3=NHB
 P4=TOTAL

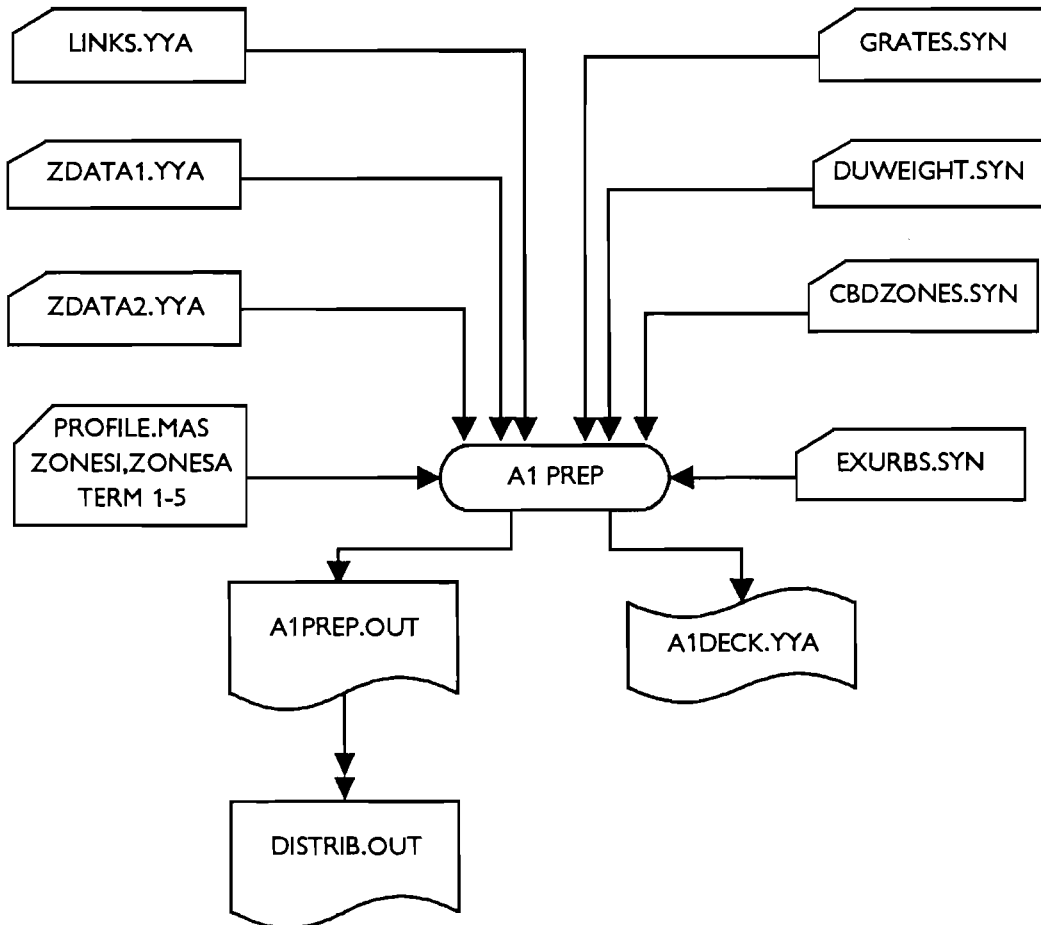

DST-5

METRO-DADE MPO
LONG RANGE TRANSPORTATION PLAN UPDATE
MIAMI TRANSPORTATION PLANNING MODEL
DISTRIBUTION

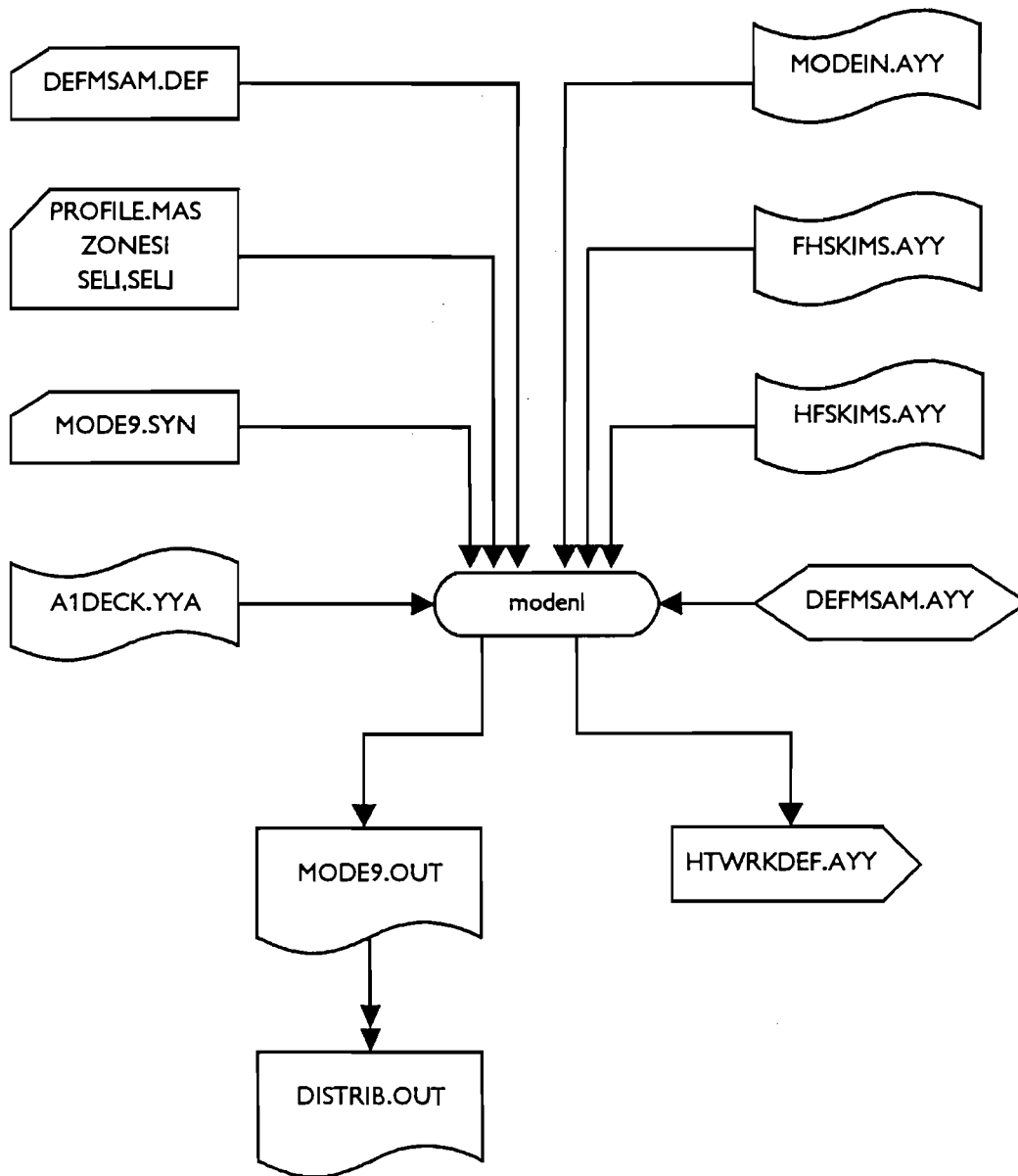

METRO-DADE MPO
LONG RANGE TRANSPORTATION PLAN UPDATE
MIAMI TRANSPORTATION PLANNING MODEL

DISTRIBUTION

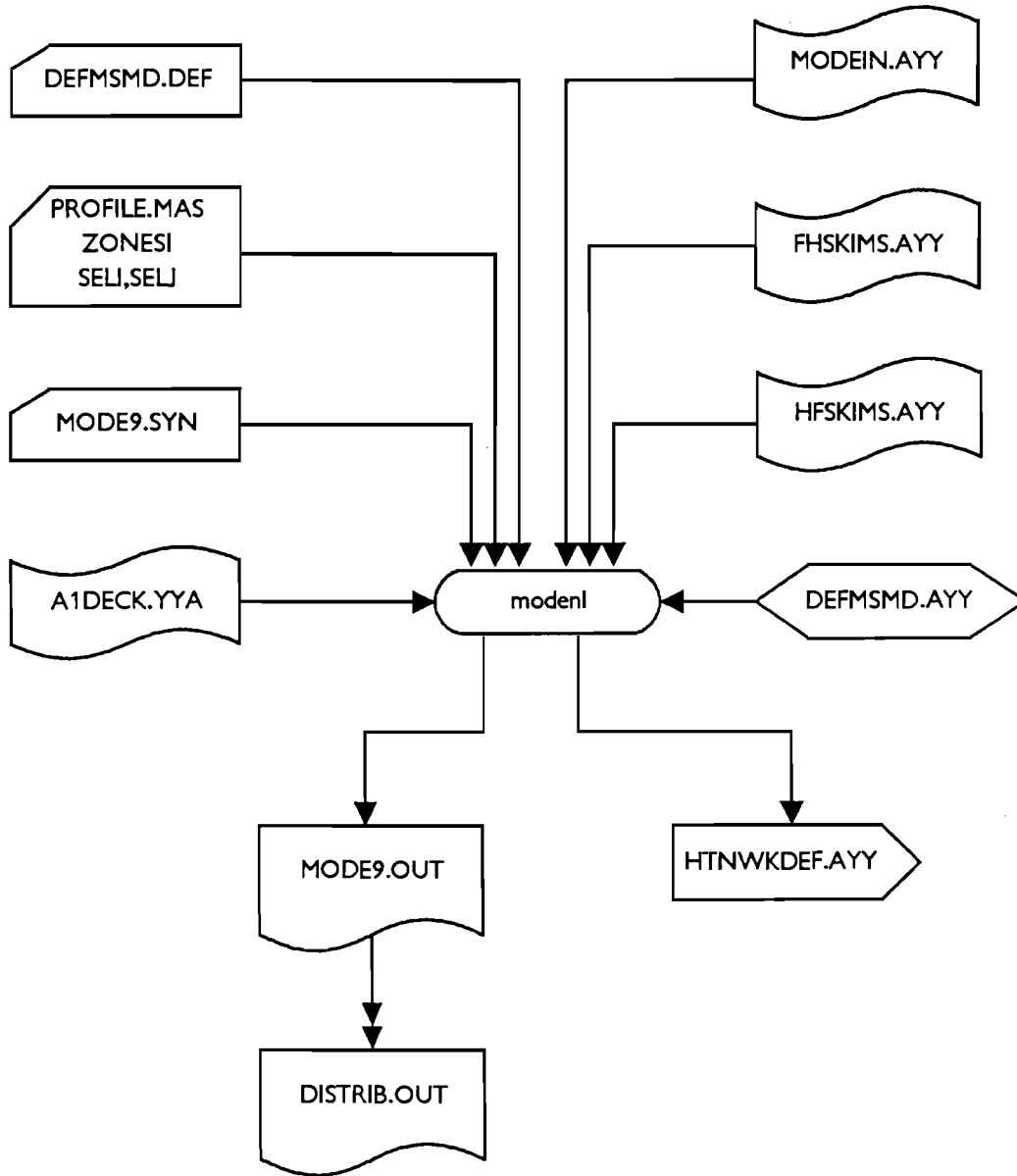

METRO-DADE MPO
LONG RANGE TRANSPORTATION PLAN UPDATE
MIAMI TRANSPORTATION PLANNING MODEL

DISTRIBUTION

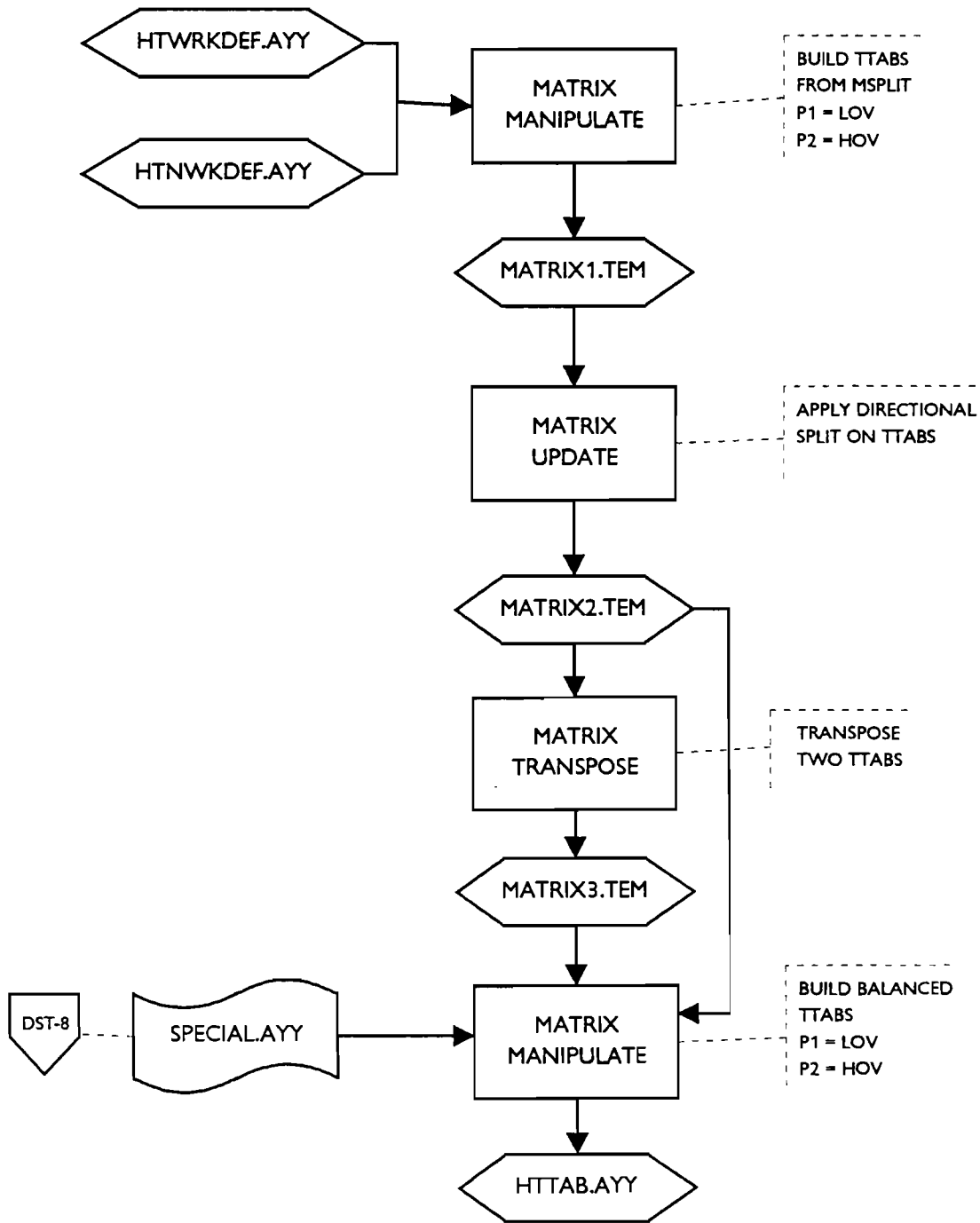

METRO-DADE MPO
LONG RANGE TRANSPORTATION PLAN UPDATE
MIAMI TRANSPORTATION PLANNING MODEL

DISTRIBUTION

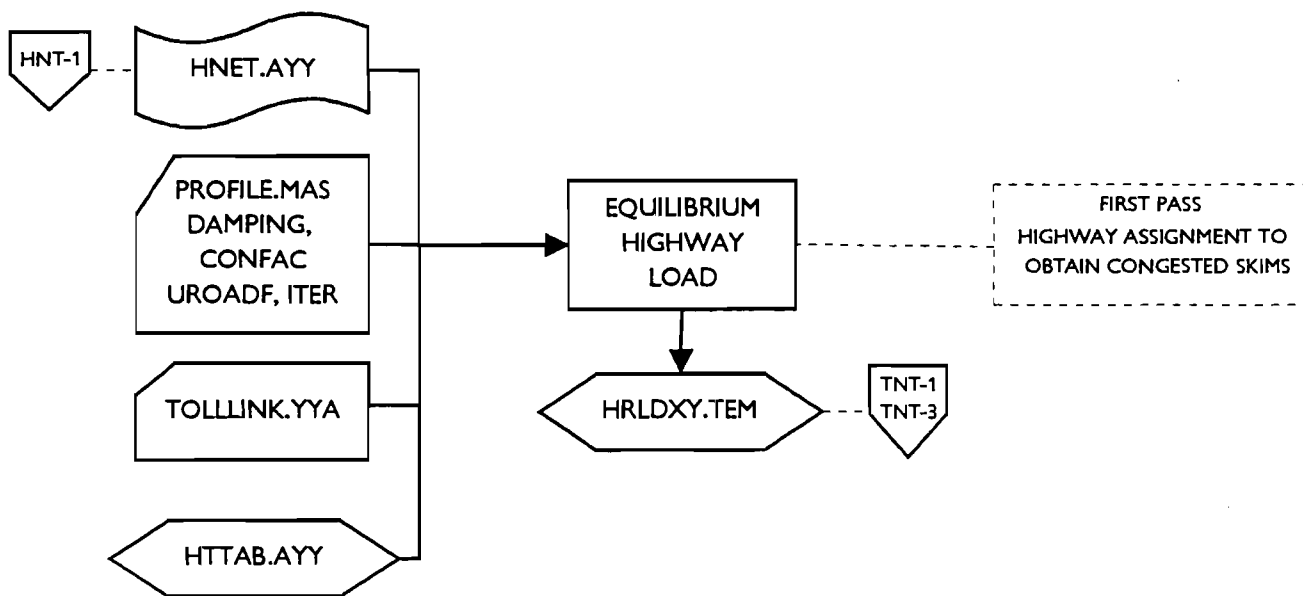

METRO-DADE MPO
LONG RANGE TRANSPORTATION PLAN UPDATE
MIAMI TRANSPORTATION PLANNING MODEL

DISTRIBUTION

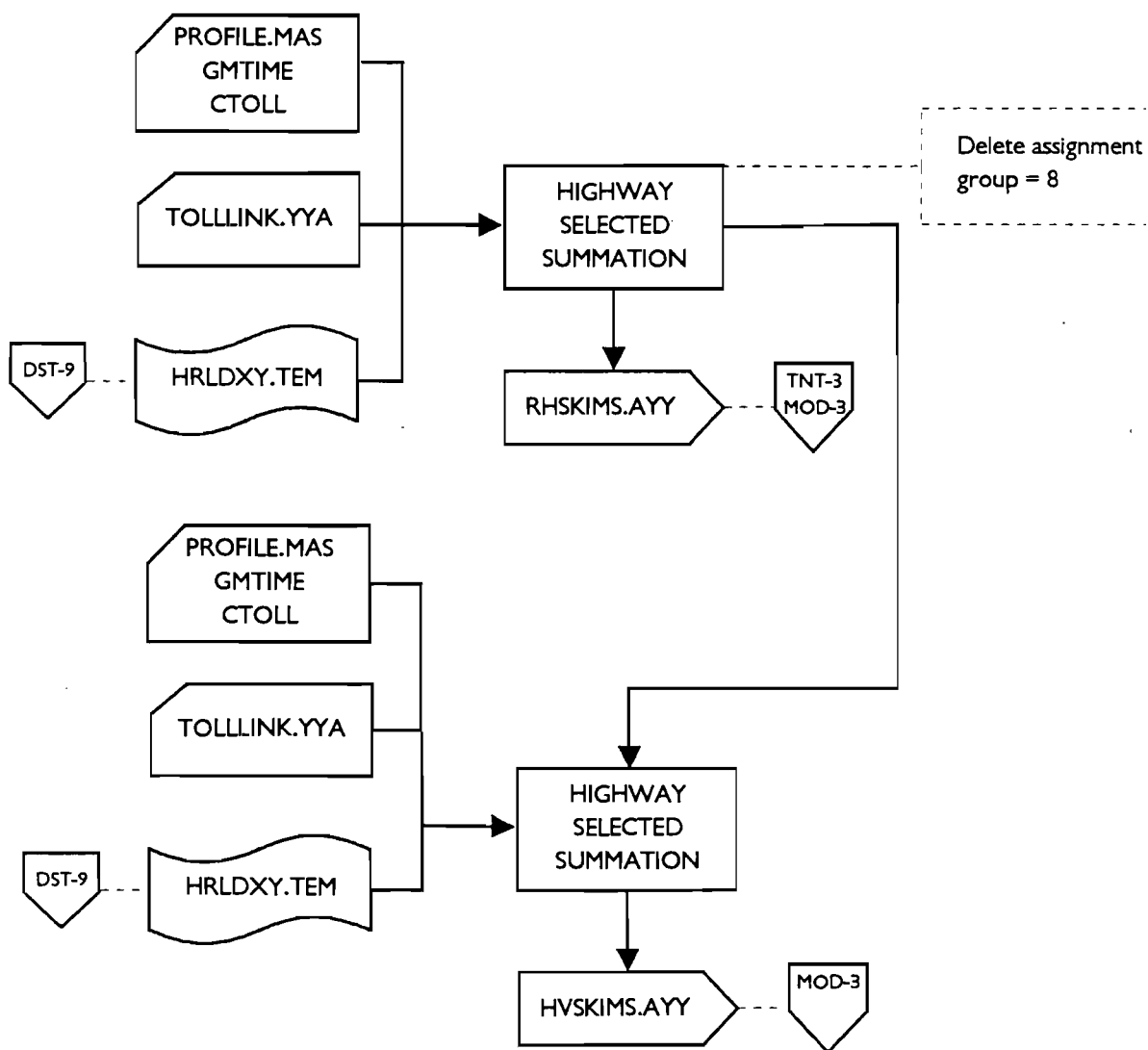

METRO-DADE MPO
LONG RANGE TRANSPORTATION PLAN UPDATE
MIAMI TRANSPORTATION PLANNING MODEL

DISTRIBUTION

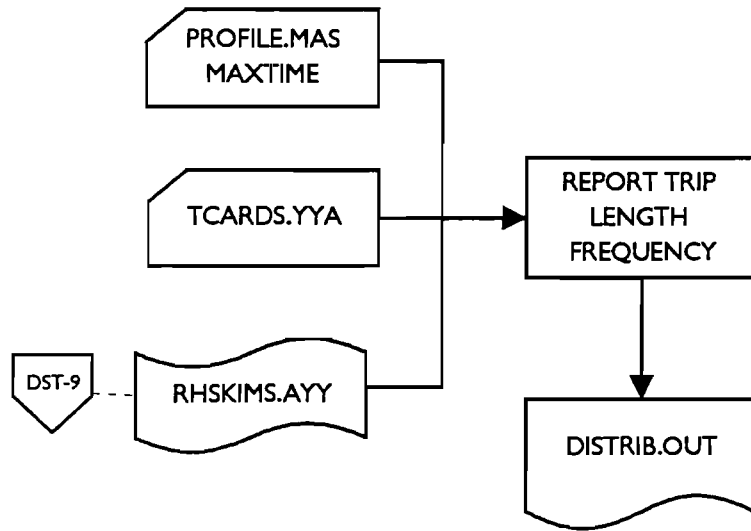

METRO-DADE MPO
LONG RANGE TRANSPORTATION PLAN UPDATE
MIAMI TRANSPORTATION PLANNING MODEL
TRANSIT NETWORK DEVELOPMENT

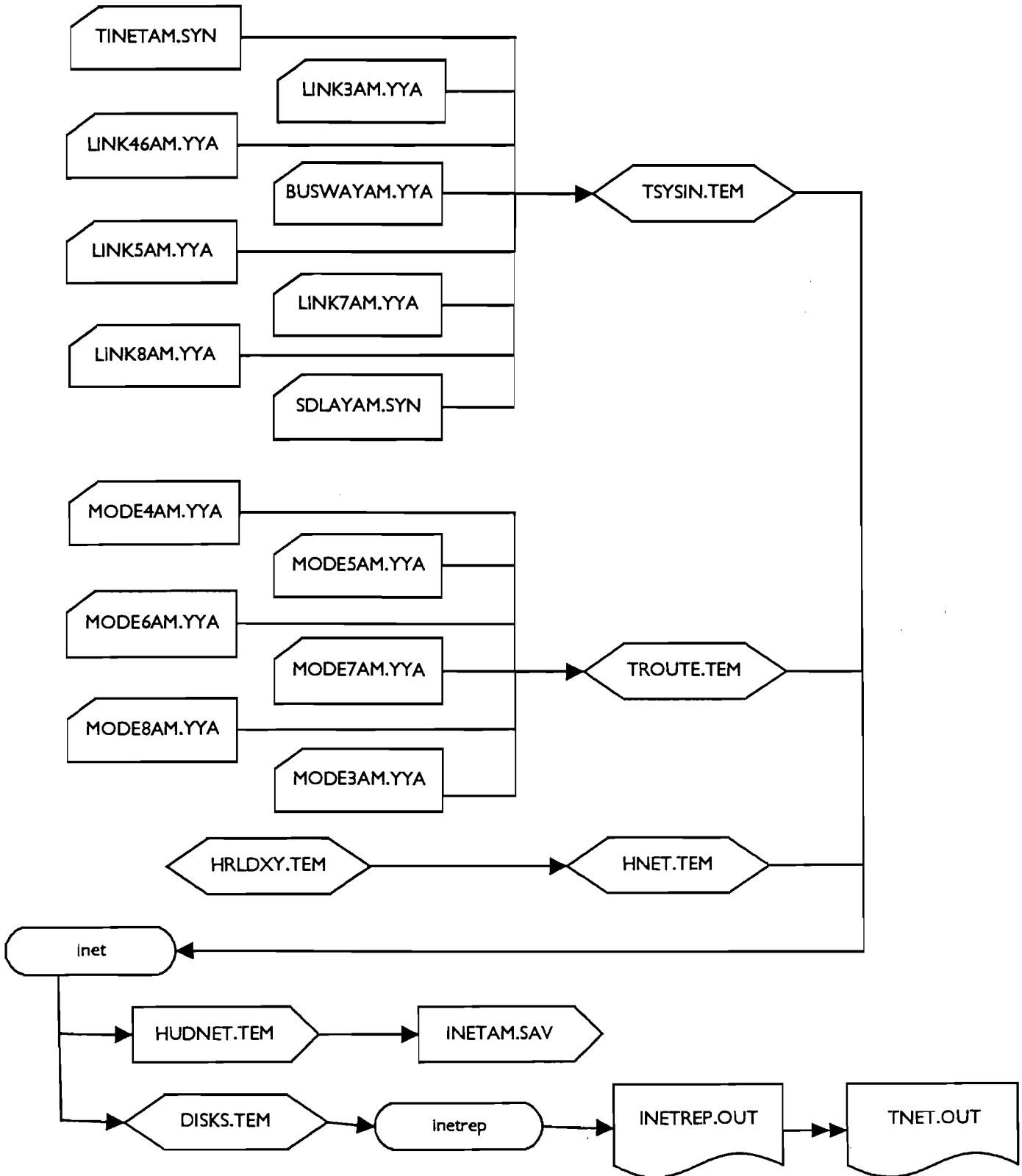

METRO-DADE MPO
LONG RANGE TRANSPORTATION PLAN UPDATE
MIAMI TRANSPORTATION PLANNING MODEL
TRANSIT NETWORK DEVELOPMENT

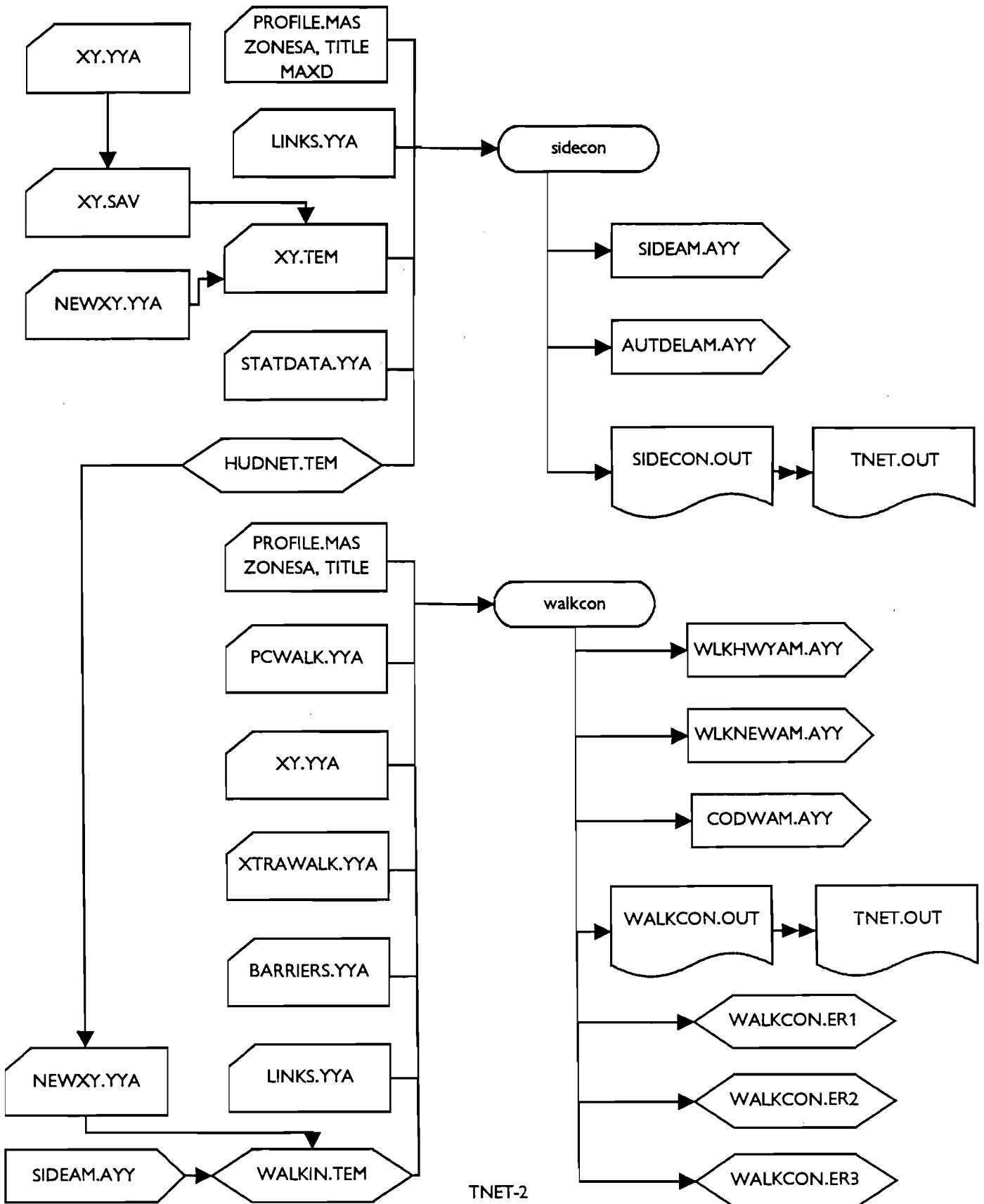

METRO-DADE MPO
LONG RANGE TRANSPORTATION PLAN UPDATE
MIAMI TRANSPORTATION PLANNING MODEL
TRANSIT NETWORK DEVELOPMENT

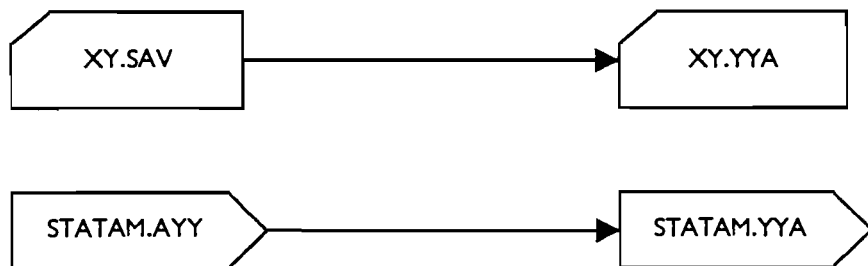
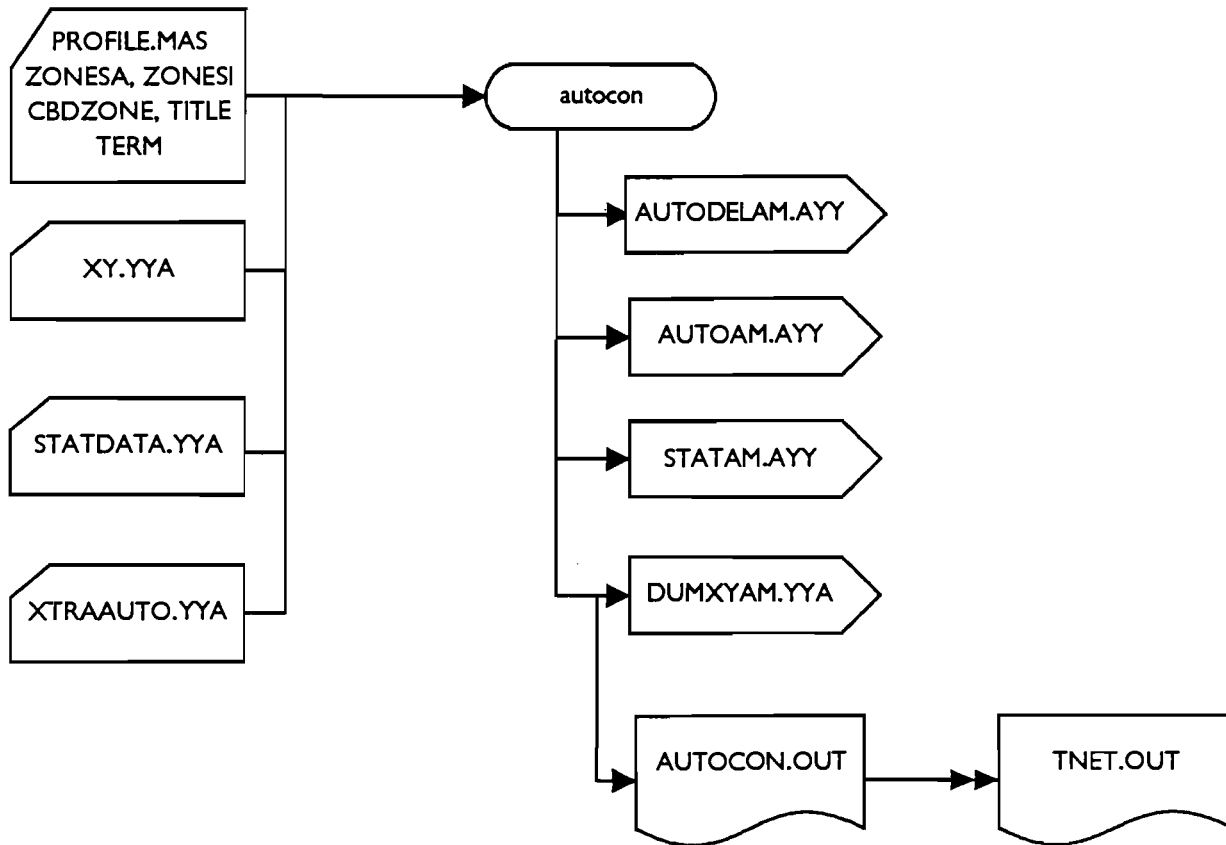

METRO-DADE MPO
LONG RANGE TRANSPORTATION PLAN UPDATE
MIAMI TRANSPORTATION PLANNING MODEL
TRANSIT NETWORK DEVELOPMENT

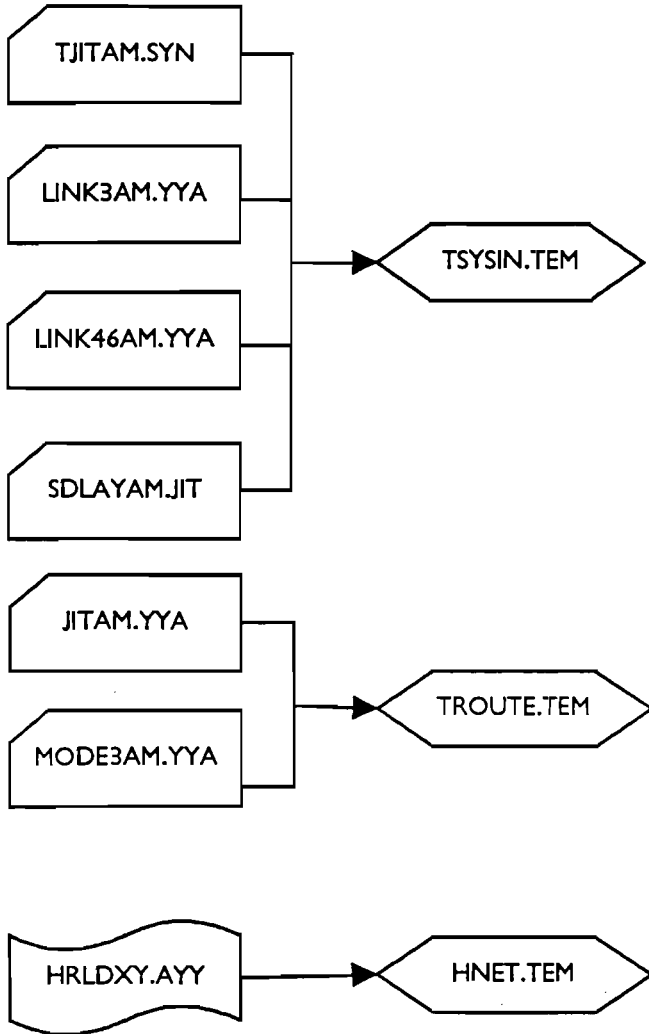

**METRO-DADE MPO
LONG RANGE TRANSPORTATION PLAN UPDATE
MIAMI TRANSPORTATION PLANNING MODEL
TRANSIT NETWORK DEVELOPMENT**

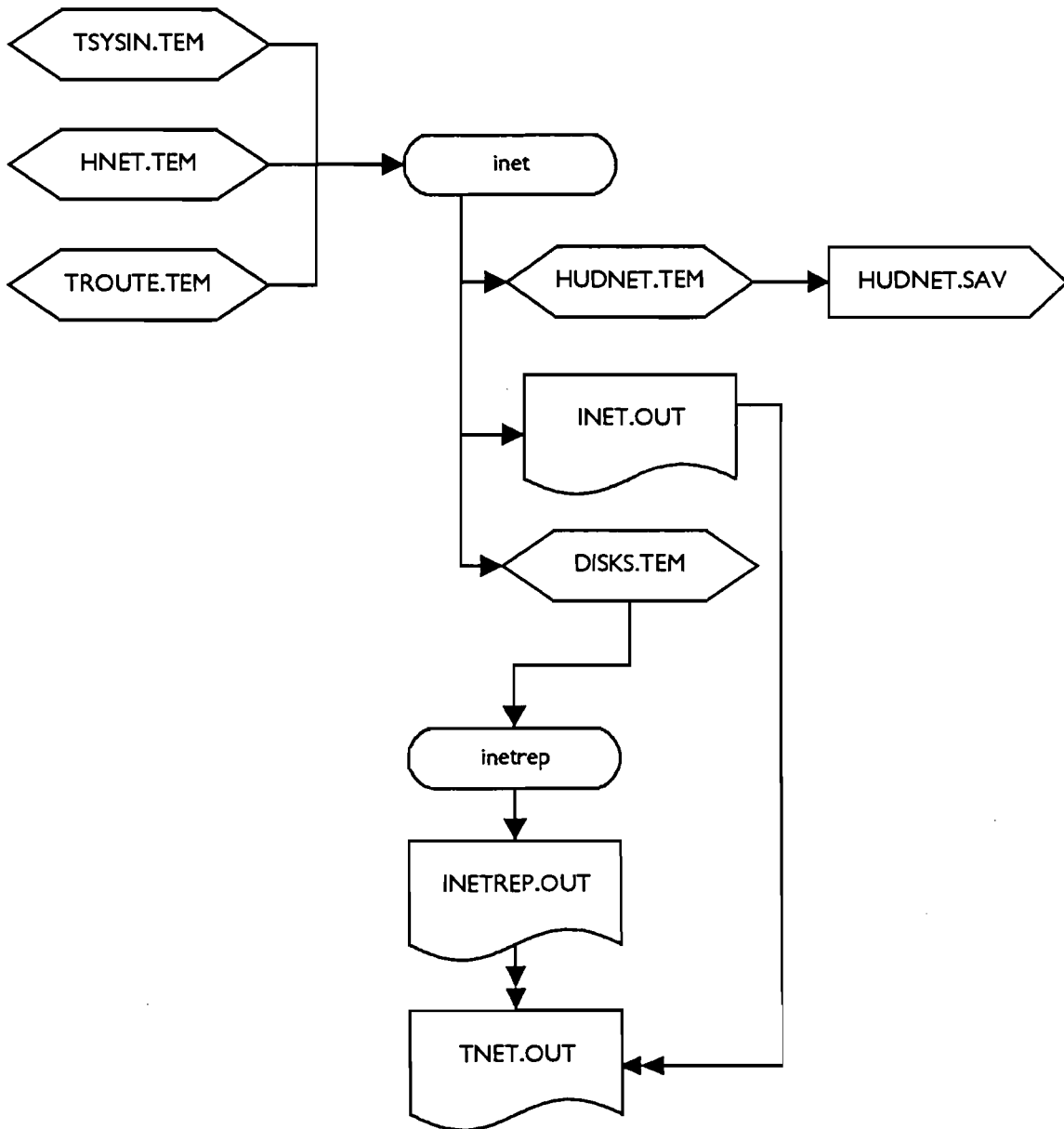

METRO-DADE MPO
LONG RANGE TRANSPORTATION PLAN UPDATE
MIAMI TRANSPORTATION PLANNING MODEL
TRANSIT NETWORK DEVELOPMENT

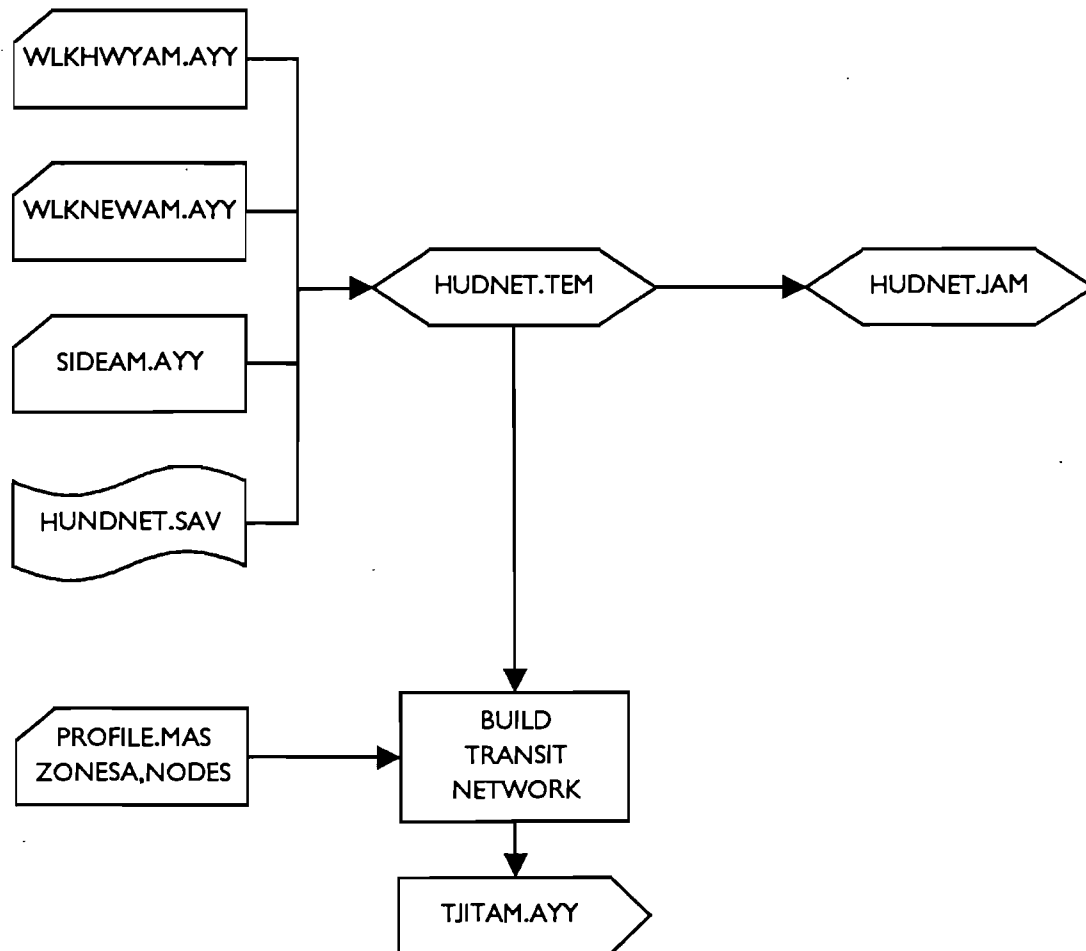

METRO-DADE MPO
LONG RANGE TRANSPORTATION PLAN UPDATE
MIAMI TRANSPORTATION PLANNING MODEL
TRANSIT NETWORK DEVELOPMENT

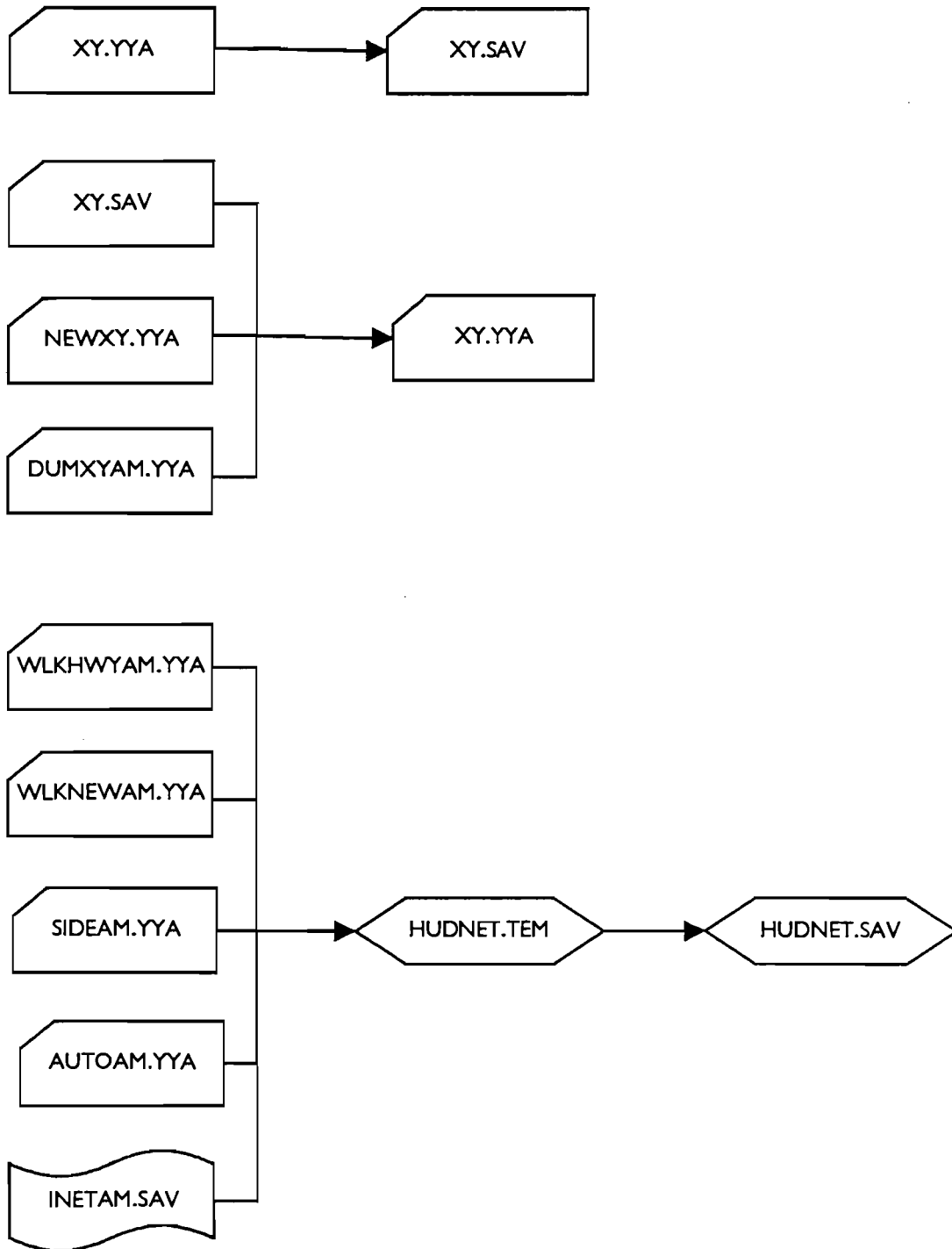

METRO-DADE MPO
LONG RANGE TRANSPORTATION PLAN UPDATE
MIAMI TRANSPORTATION PLANNING MODEL
TRANSIT NETWORK DEVELOPMENT

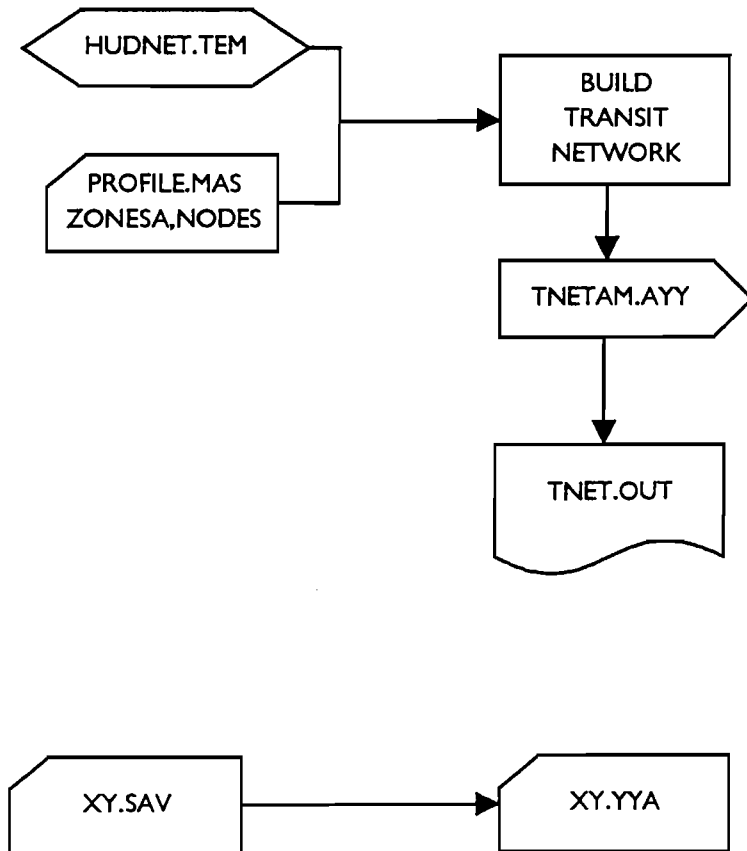

METRO-DADE MPO
LONG RANGE TRANSPORTATION PLAN UPDATE
MIAMI TRANSPORTATION PLANNING MODEL
TRANSIT NETWORK DEVELOPMENT

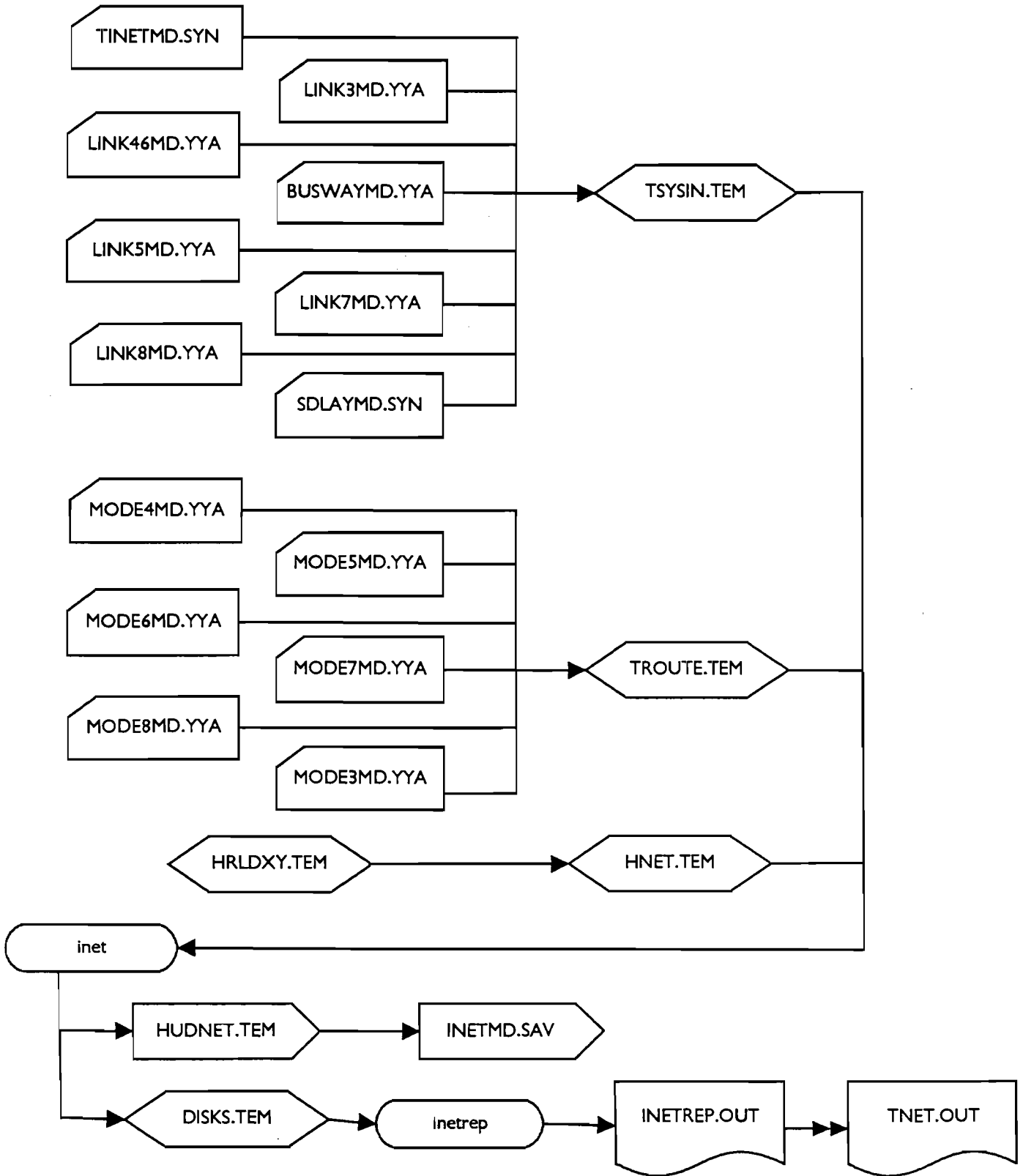

TNET-9

METRO-DADE MPO
LONG RANGE TRANSPORTATION PLAN UPDATE
MIAMI TRANSPORTATION PLANNING MODEL
TRANSIT NETWORK DEVELOPMENT

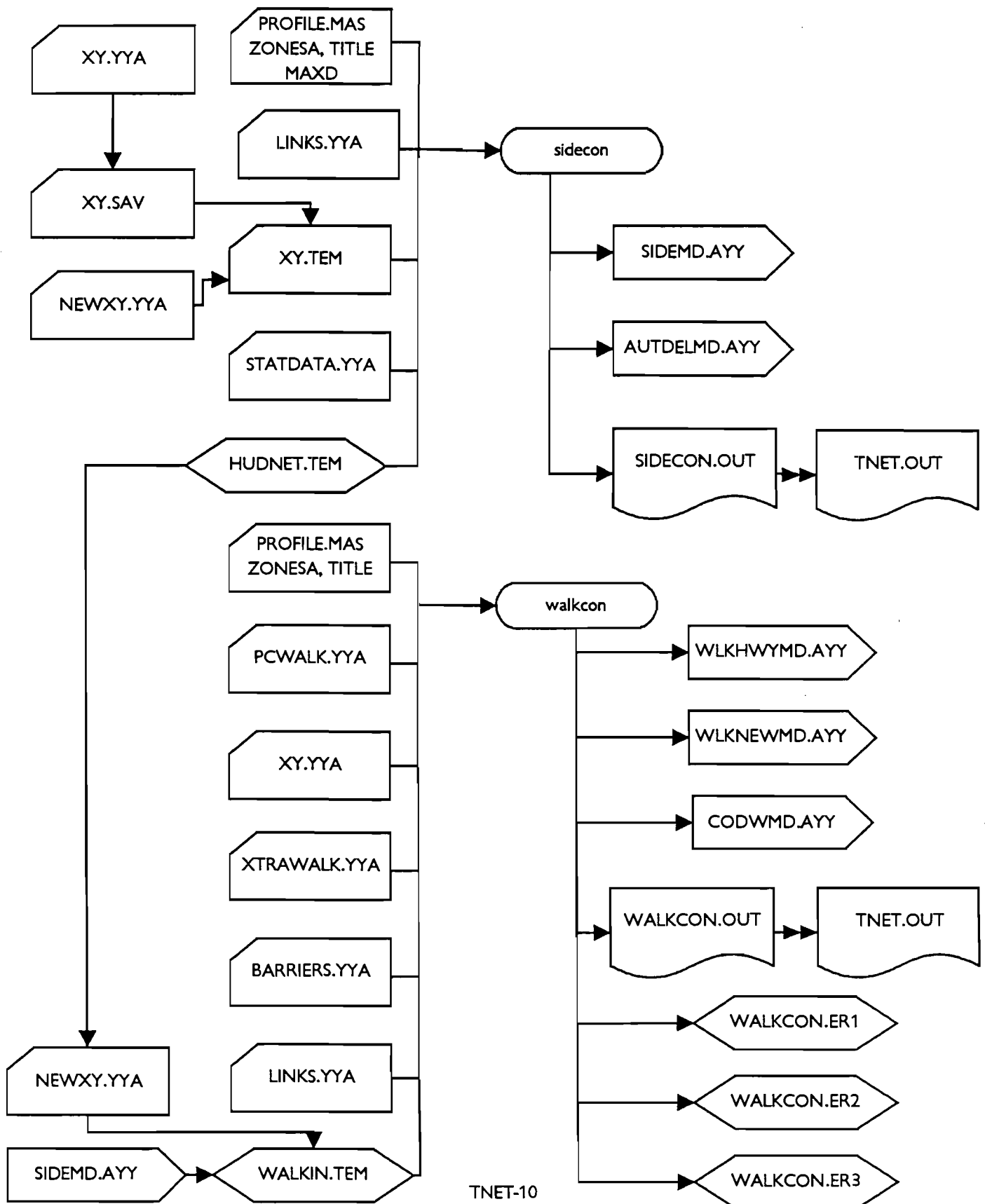

METRO-DADE MPO
LONG RANGE TRANSPORTATION PLAN UPDATE
MIAMI TRANSPORTATION PLANNING MODEL
TRANSIT NETWORK DEVELOPMENT

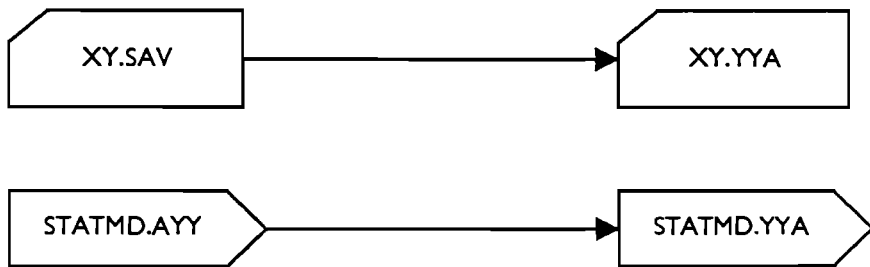
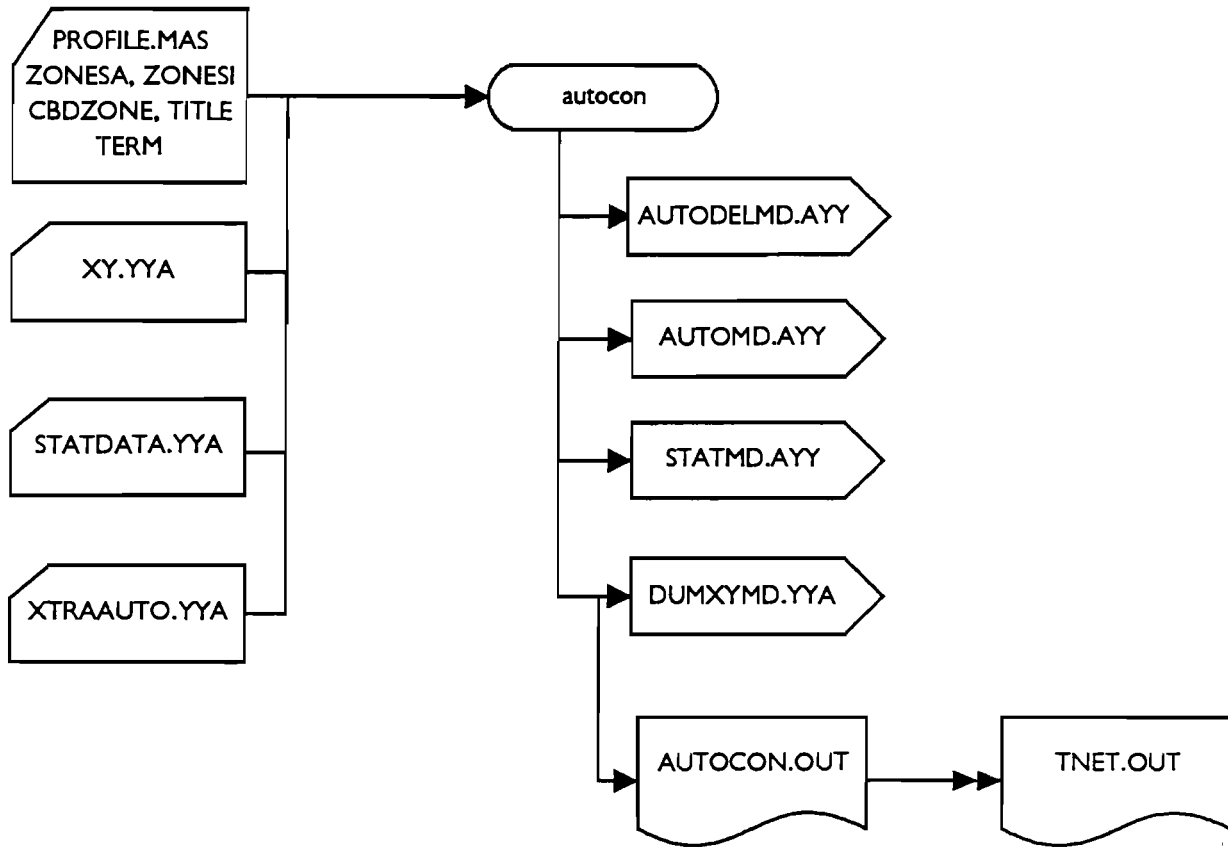

METRO-DADE MPO
LONG RANGE TRANSPORTATION PLAN UPDATE
MIAMI TRANSPORTATION PLANNING MODEL
TRANSIT NETWORK DEVELOPMENT

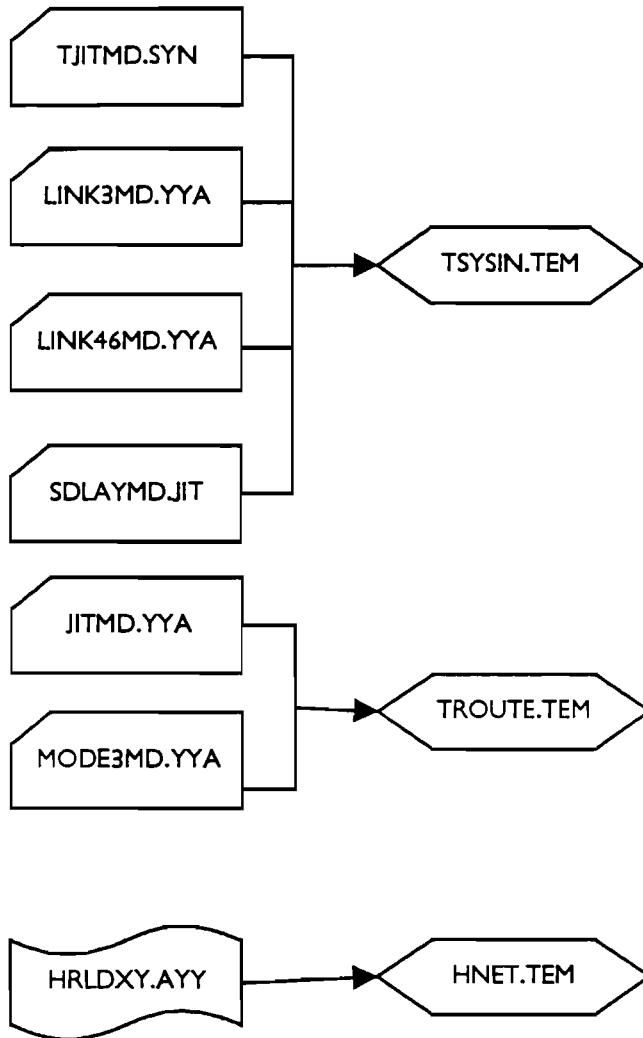

**METRO-DADE MPO
LONG RANGE TRANSPORTATION PLAN UPDATE
MIAMI TRANSPORTATION PLANNING MODEL
TRANSIT NETWORK DEVELOPMENT**

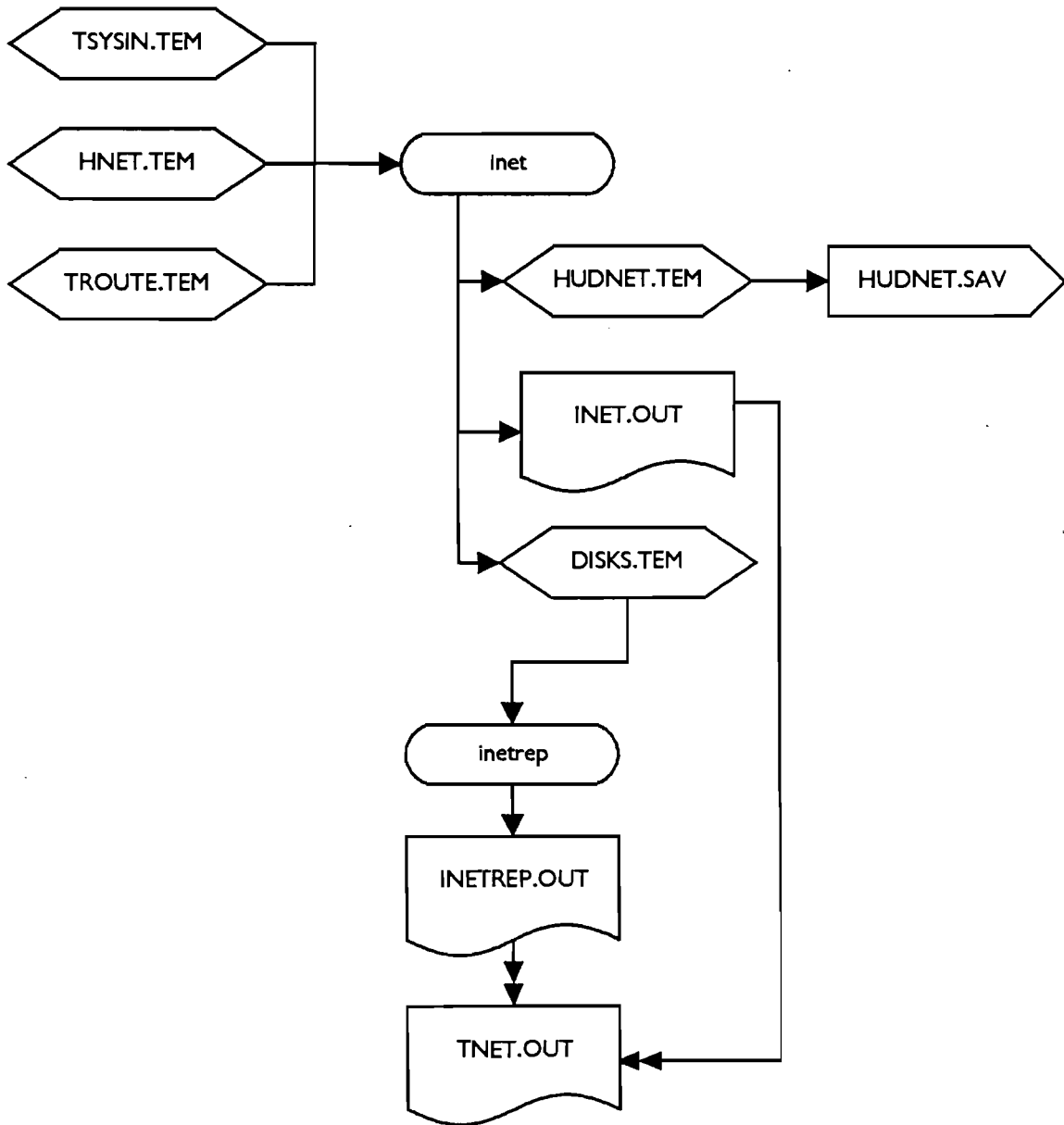

METRO-DADE MPO
LONG RANGE TRANSPORTATION PLAN UPDATE
MIAMI TRANSPORTATION PLANNING MODEL
TRANSIT NETWORK DEVELOPMENT

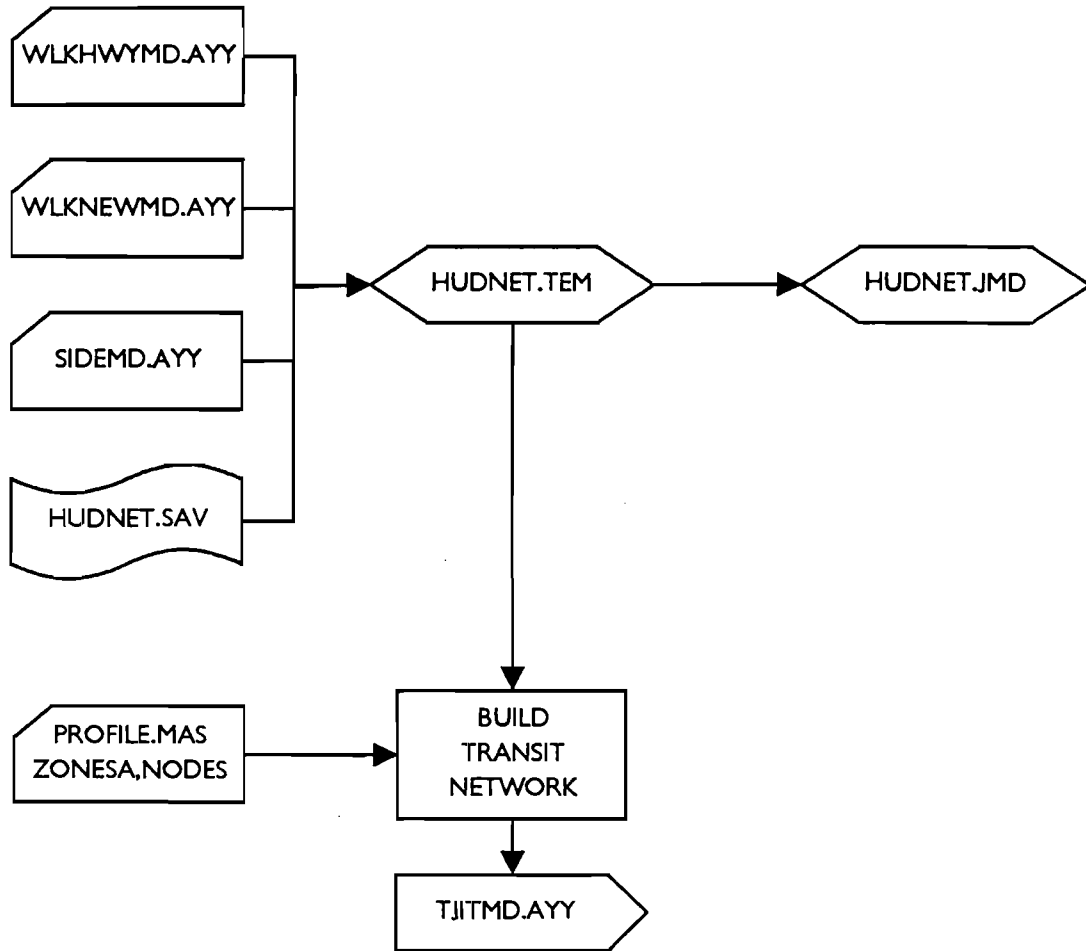

METRO-DADE MPO
LONG RANGE TRANSPORTATION PLAN UPDATE
MIAMI TRANSPORTATION PLANNING MODEL
TRANSIT NETWORK DEVELOPMENT

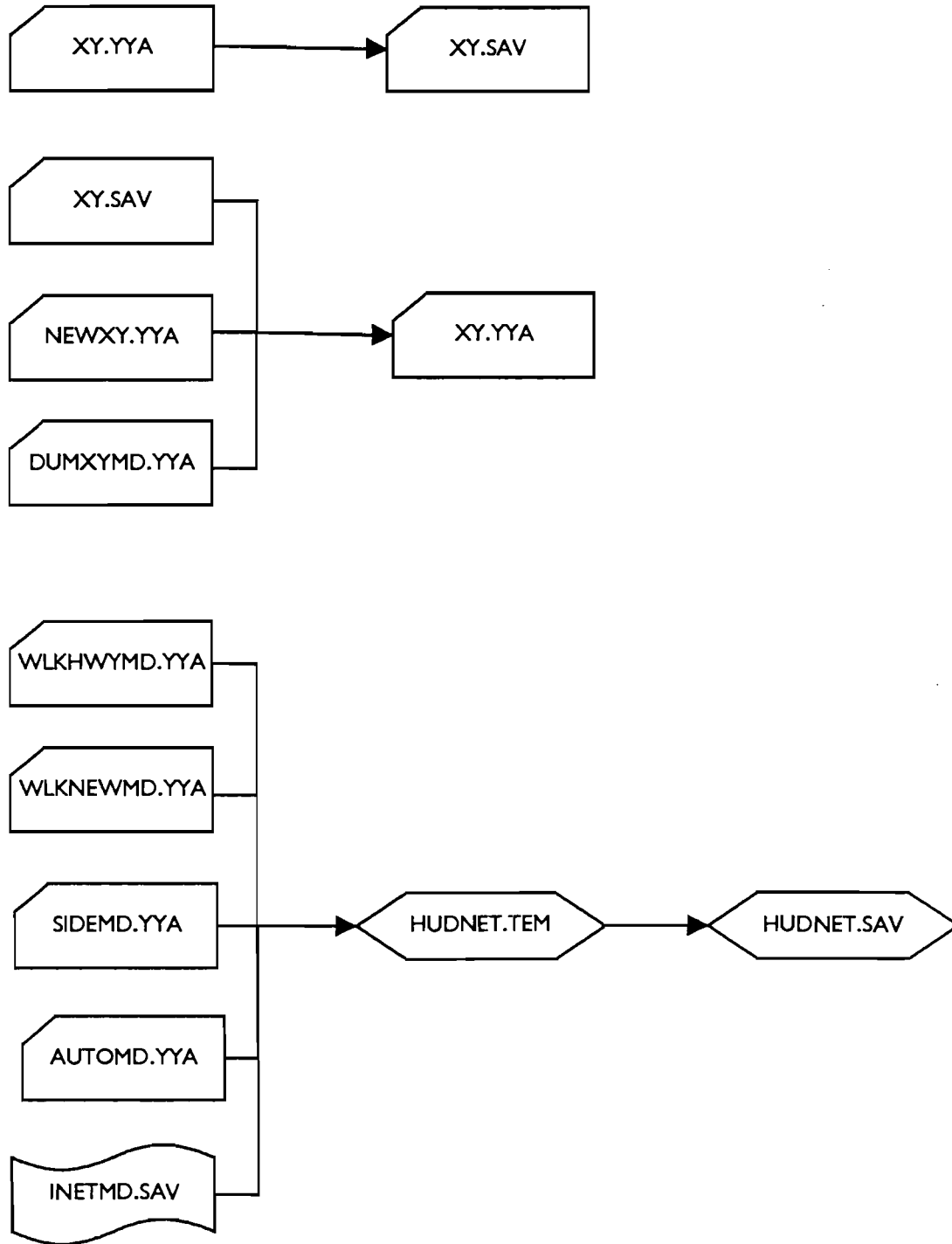

METRO-DADE MPO
LONG RANGE TRANSPORTATION PLAN UPDATE
MIAMI TRANSPORTATION PLANNING MODEL
TRANSIT NETWORK DEVELOPMENT

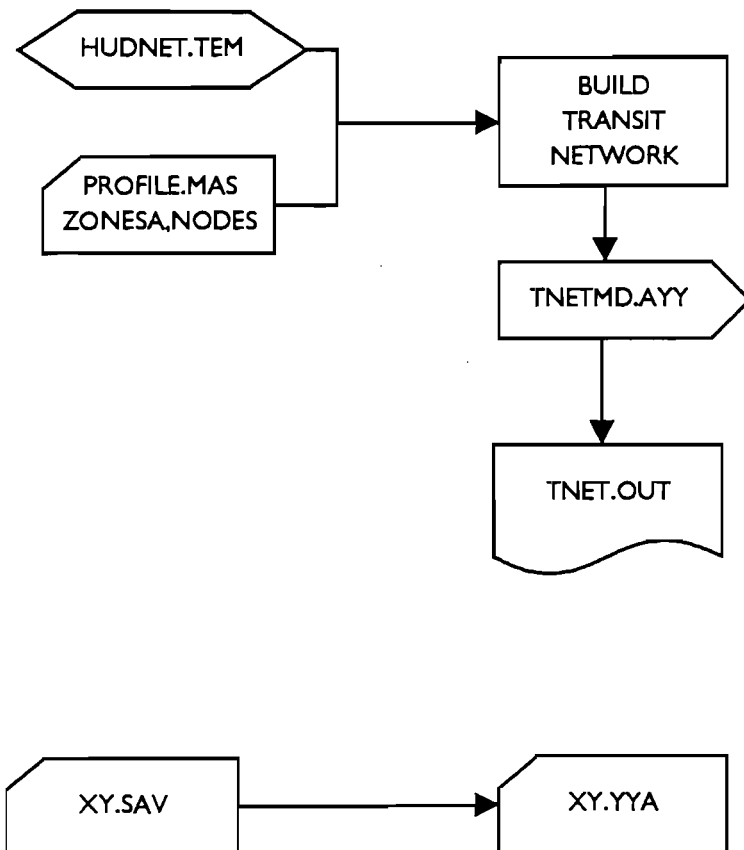

**METRO-DADE MPO
LONG RANGE TRANSPORTATION PLAN UPDATE
MIAMI TRANSPORTATION PLANNING MODEL
TRANSIT PATH DEVELOPMENT**

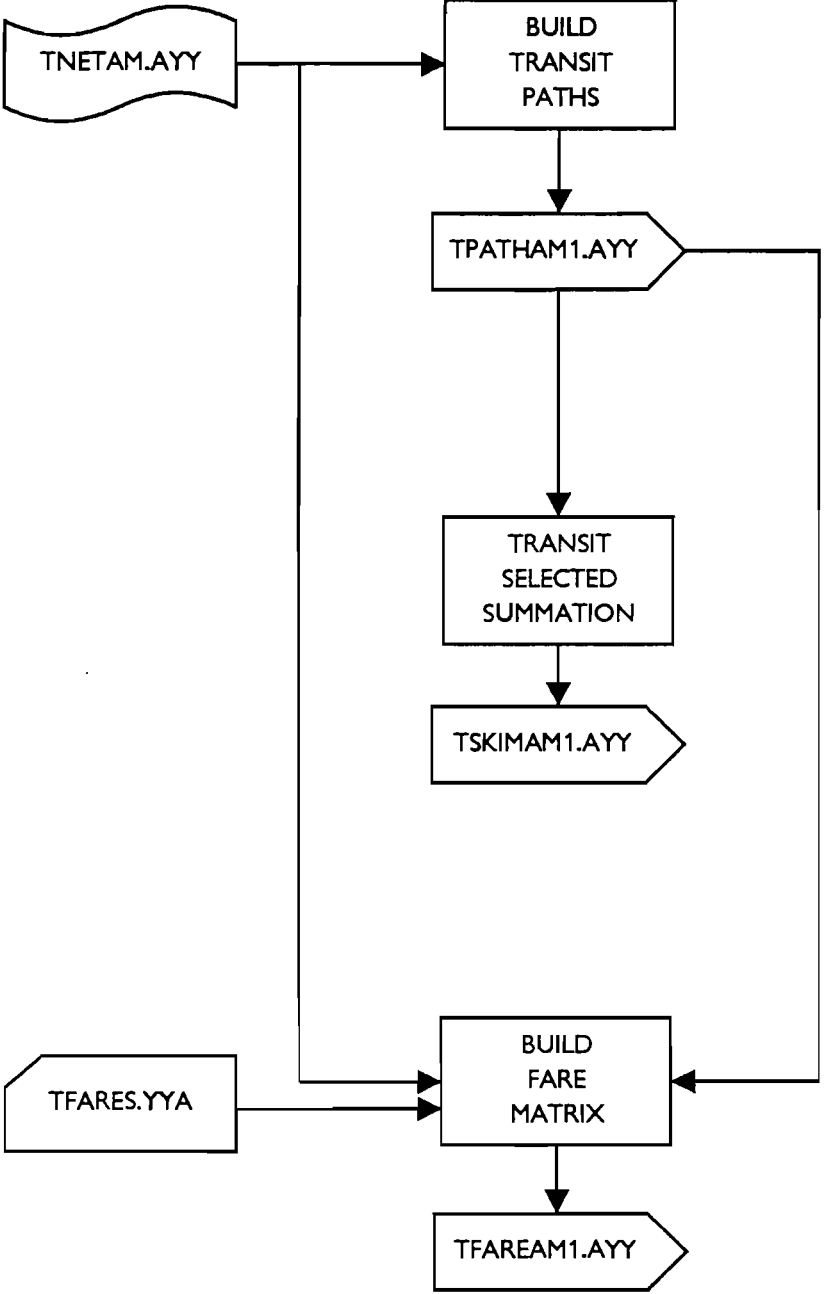

METRO-DADE MPO
LONG RANGE TRANSPORTATION PLAN UPDATE
MIAMI TRANSPORTATION PLANNING MODEL
TRANSIT PATH DEVELOPMENT

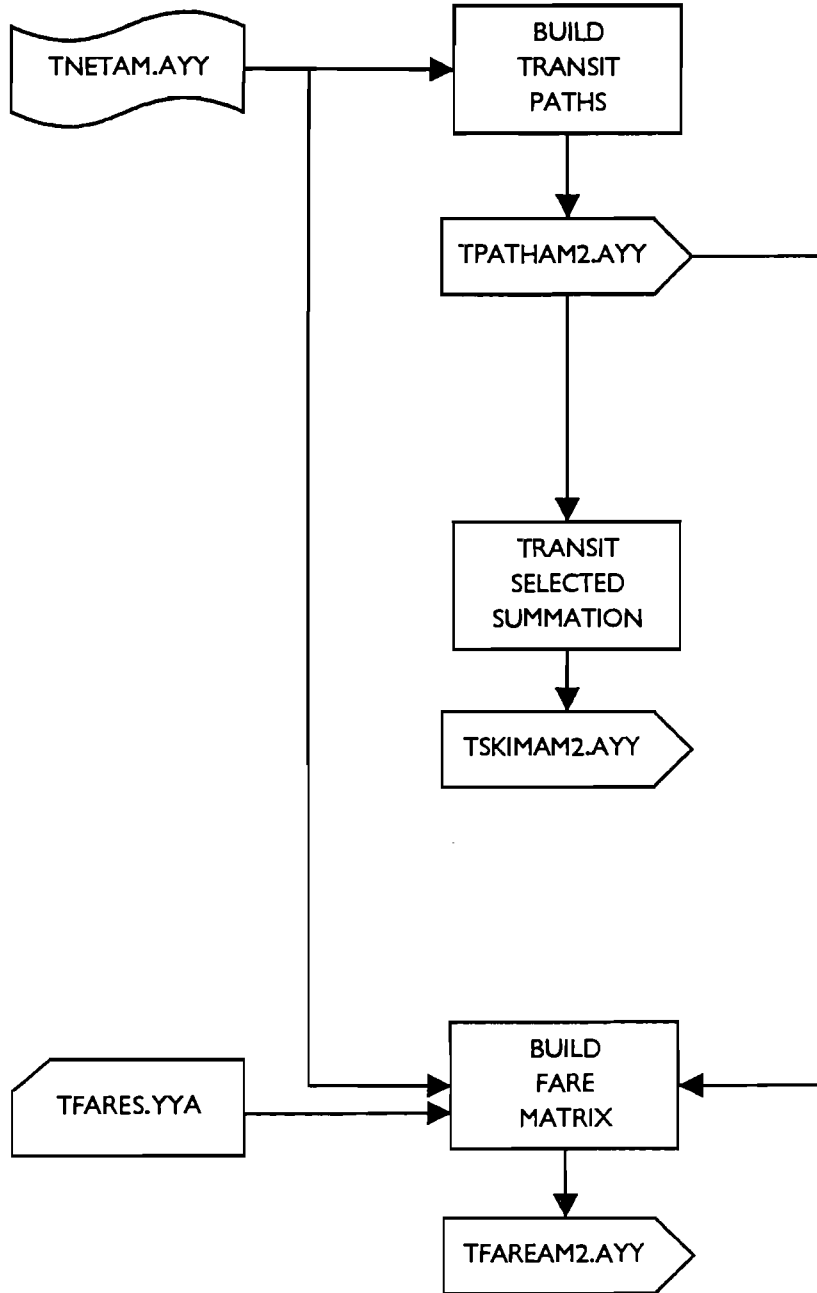

METRO-DADE MPO
LONG RANGE TRANSPORTATION PLAN UPDATE
MIAMI TRANSPORTATION PLANNING MODEL
TRANSIT PATH DEVELOPMENT

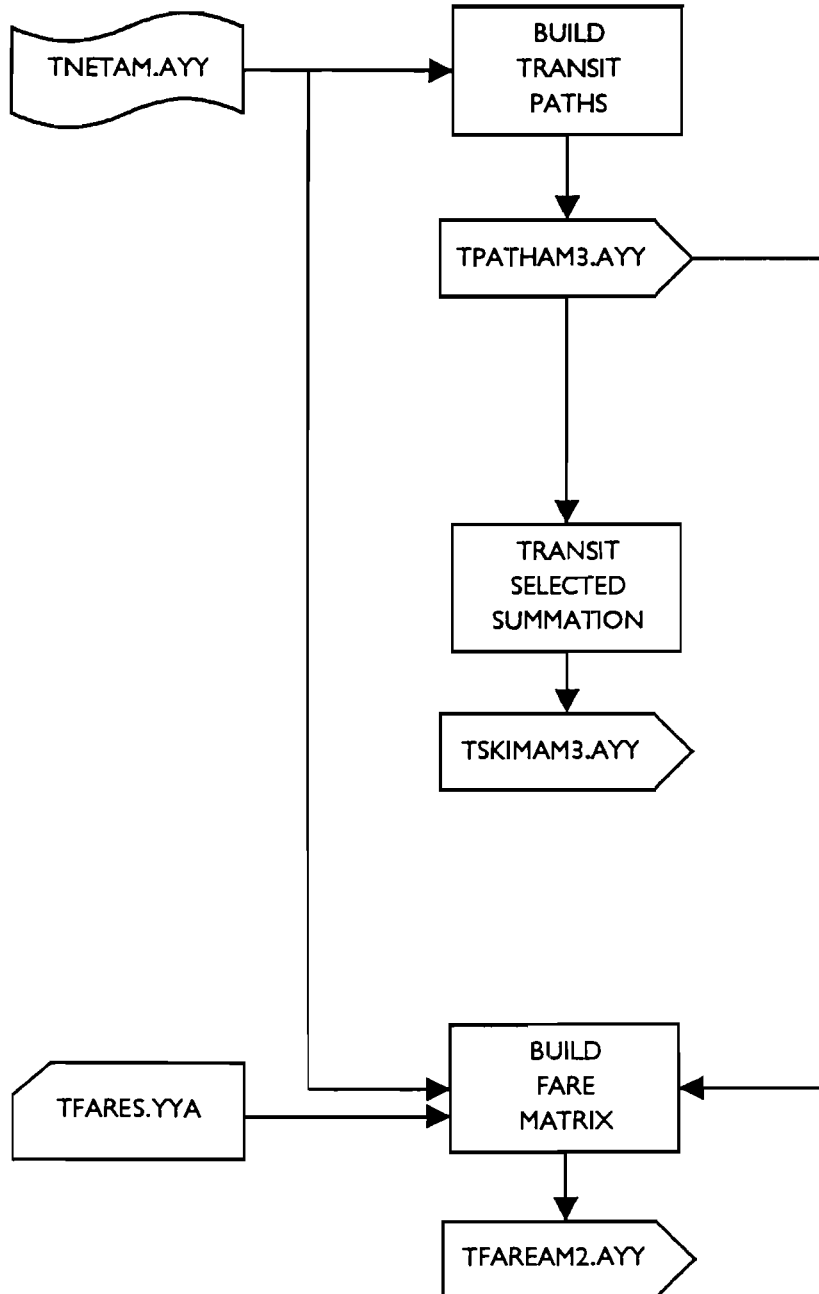

**METRO-DADE MPO
LONG RANGE TRANSPORTATION PLAN UPDATE
MIAMI TRANSPORTATION PLANNING MODEL
TRANSIT PATH DEVELOPMENT**

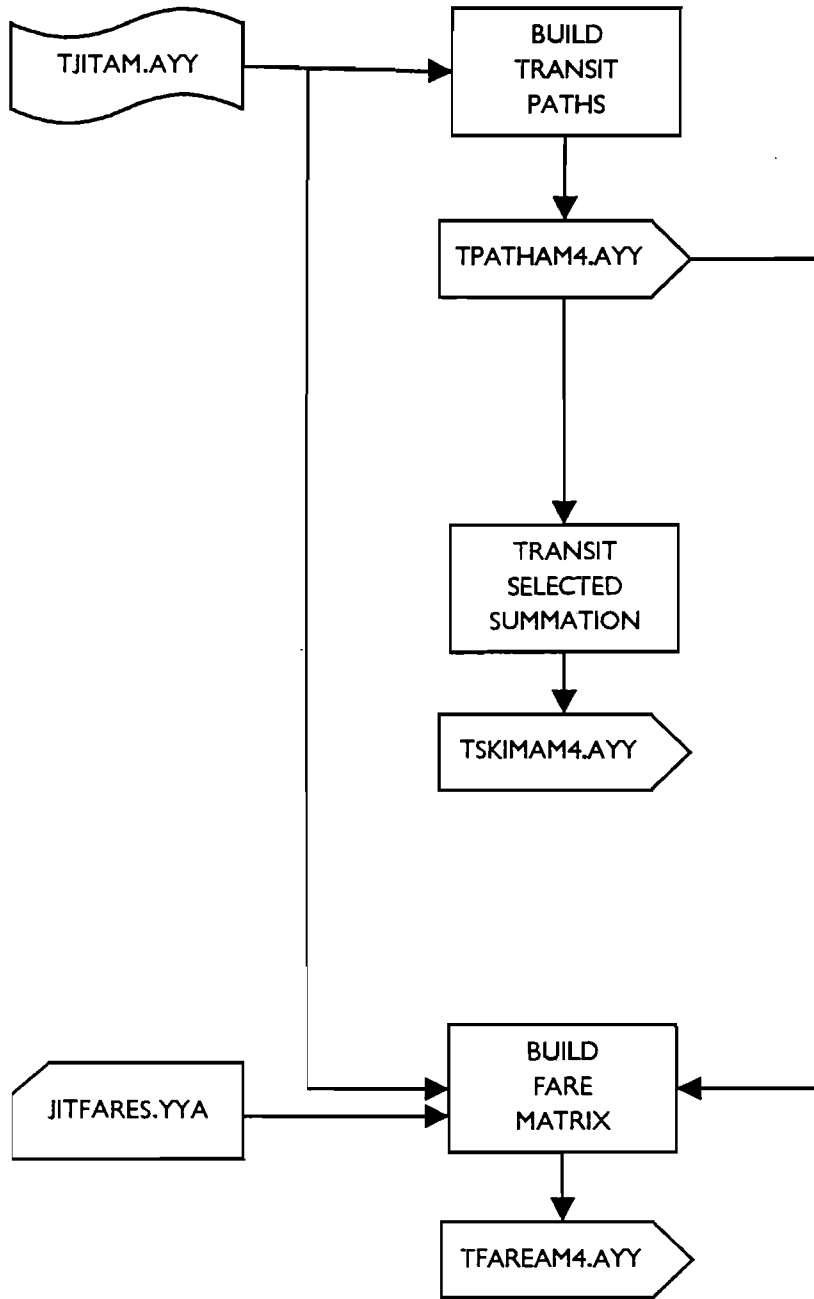

METRO-DADE MPO
LONG RANGE TRANSPORTATION PLAN UPDATE
MIAMI TRANSPORTATION PLANNING MODEL
TRANSIT PATH DEVELOPMENT

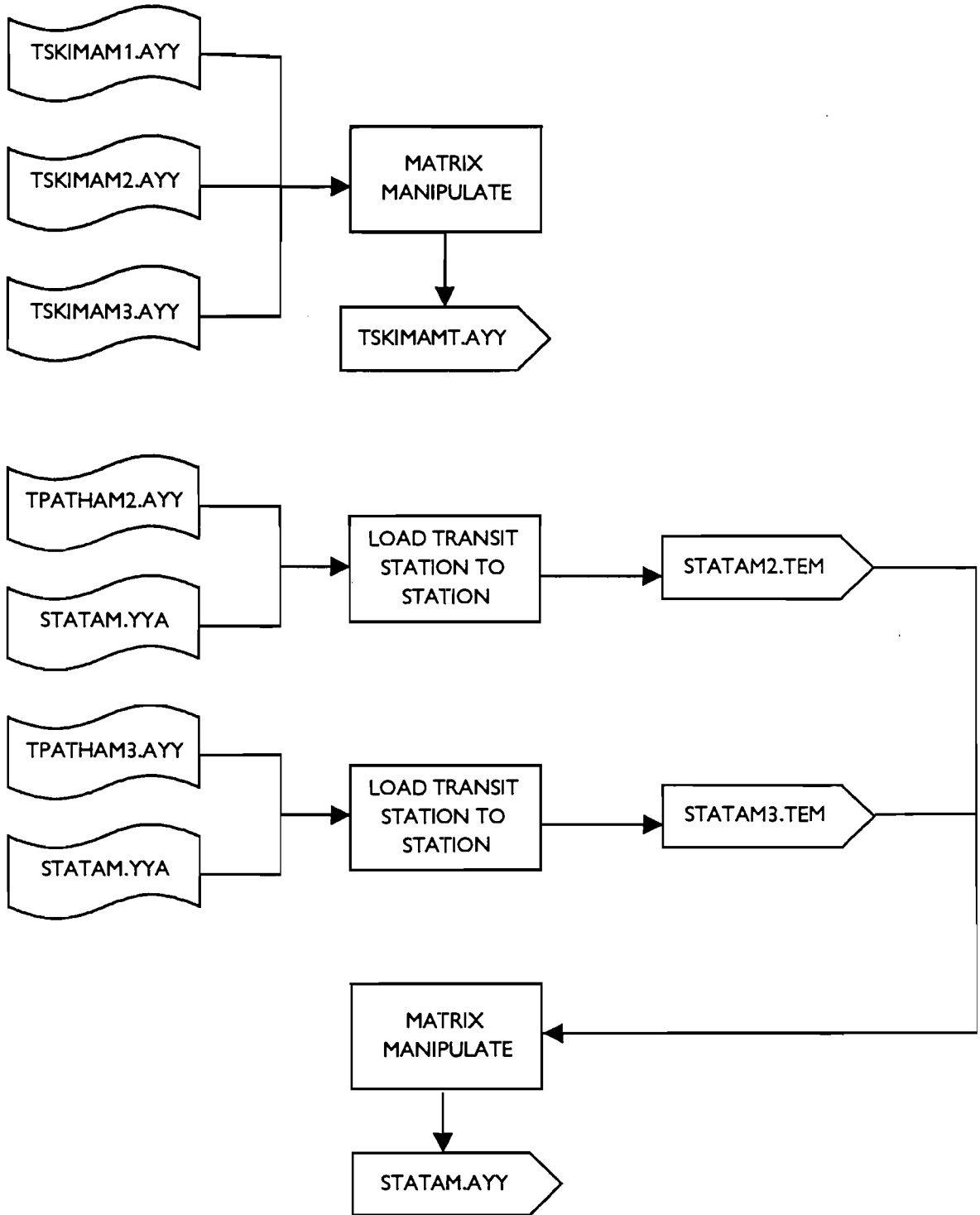

METRO-DADE MPO
LONG RANGE TRANSPORTATION PLAN UPDATE
MIAMI TRANSPORTATION PLANNING MODEL
TRANSIT PATH DEVELOPMENT

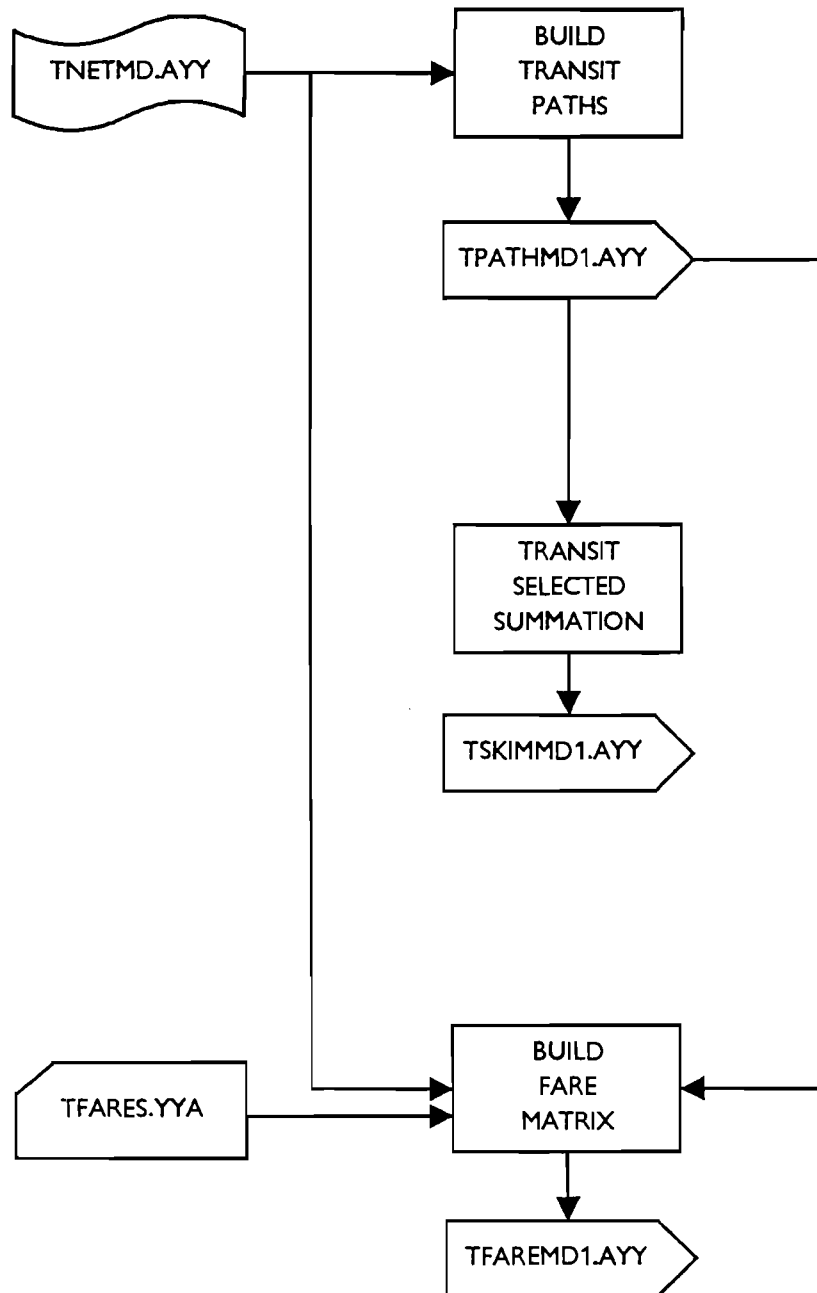

METRO-DADE MPO
LONG RANGE TRANSPORTATION PLAN UPDATE
MIAMI TRANSPORTATION PLANNING MODEL
TRANSIT PATH DEVELOPMENT

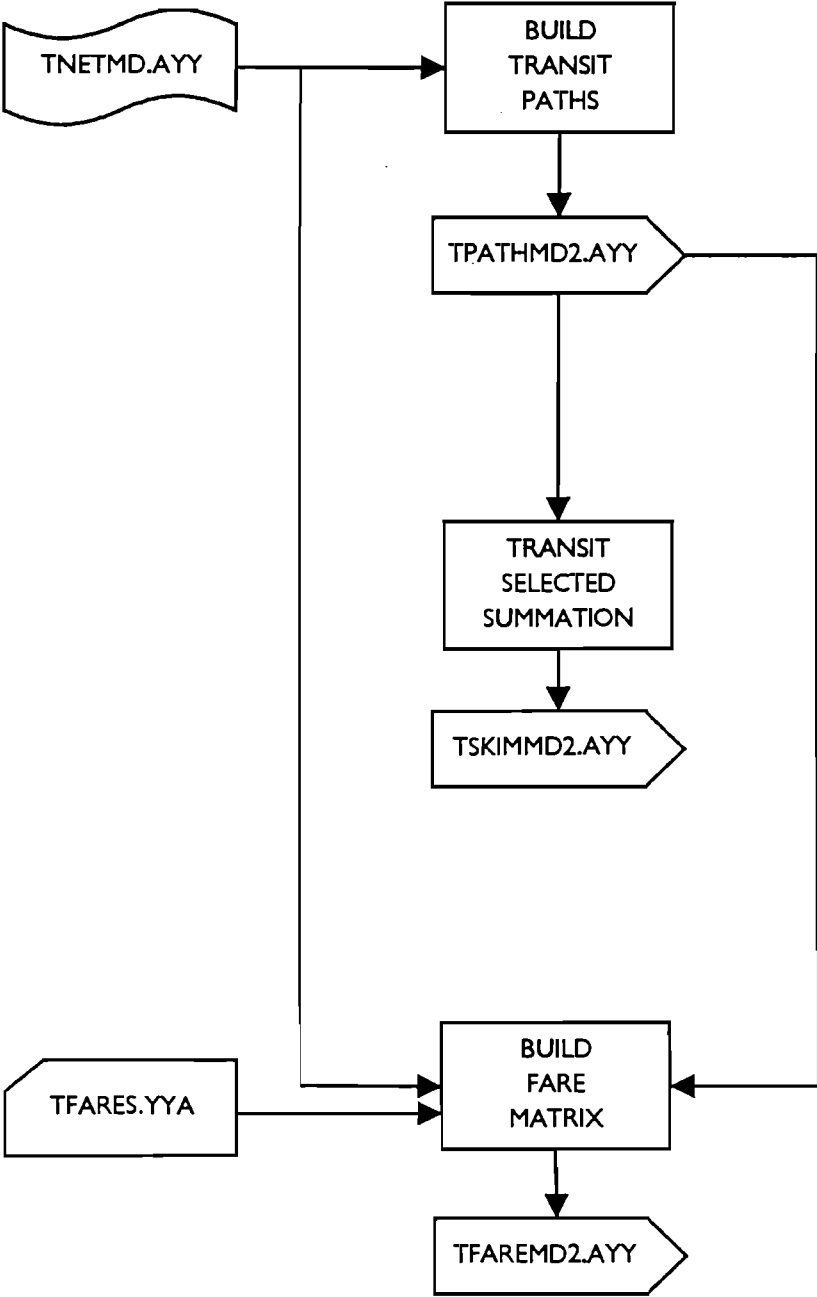

METRO-DADE MPO
LONG RANGE TRANSPORTATION PLAN UPDATE
TRANSITIONAL ANALYSIS STUDY

TRAVEL DEMAND MODEL

MD TPATH

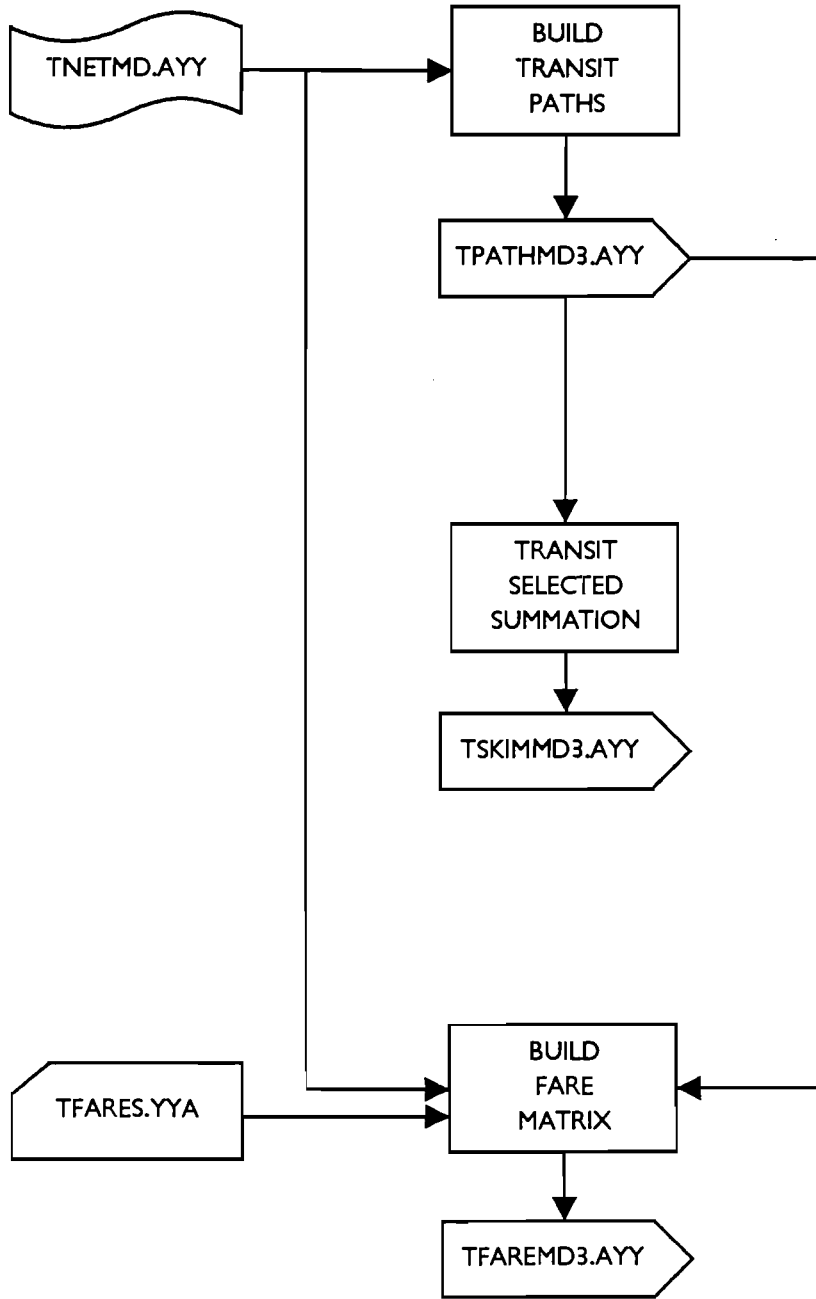

METRO-DADE MPO
LONG RANGE TRANSPORTATION PLAN UPDATE
TRANSITIONAL ANALYSIS STUDY
TRAVEL DEMAND MODEL
MD TPATH

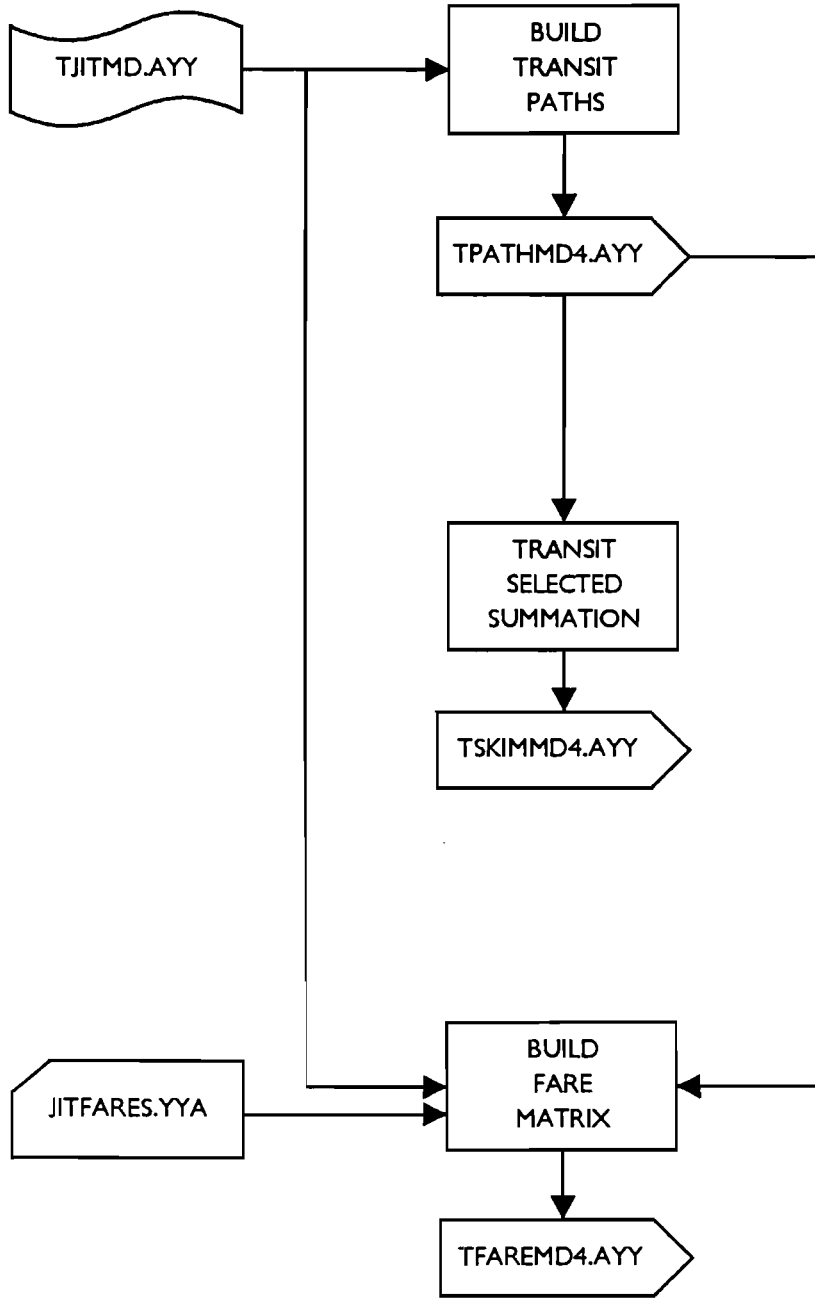

**METRO-DADE MPO
LONG RANGE TRANSPORTATION PLAN UPDATE
MIAMI TRANSPORTATION PLANNING MODEL
TRANSIT PATH DEVELOPMENT**

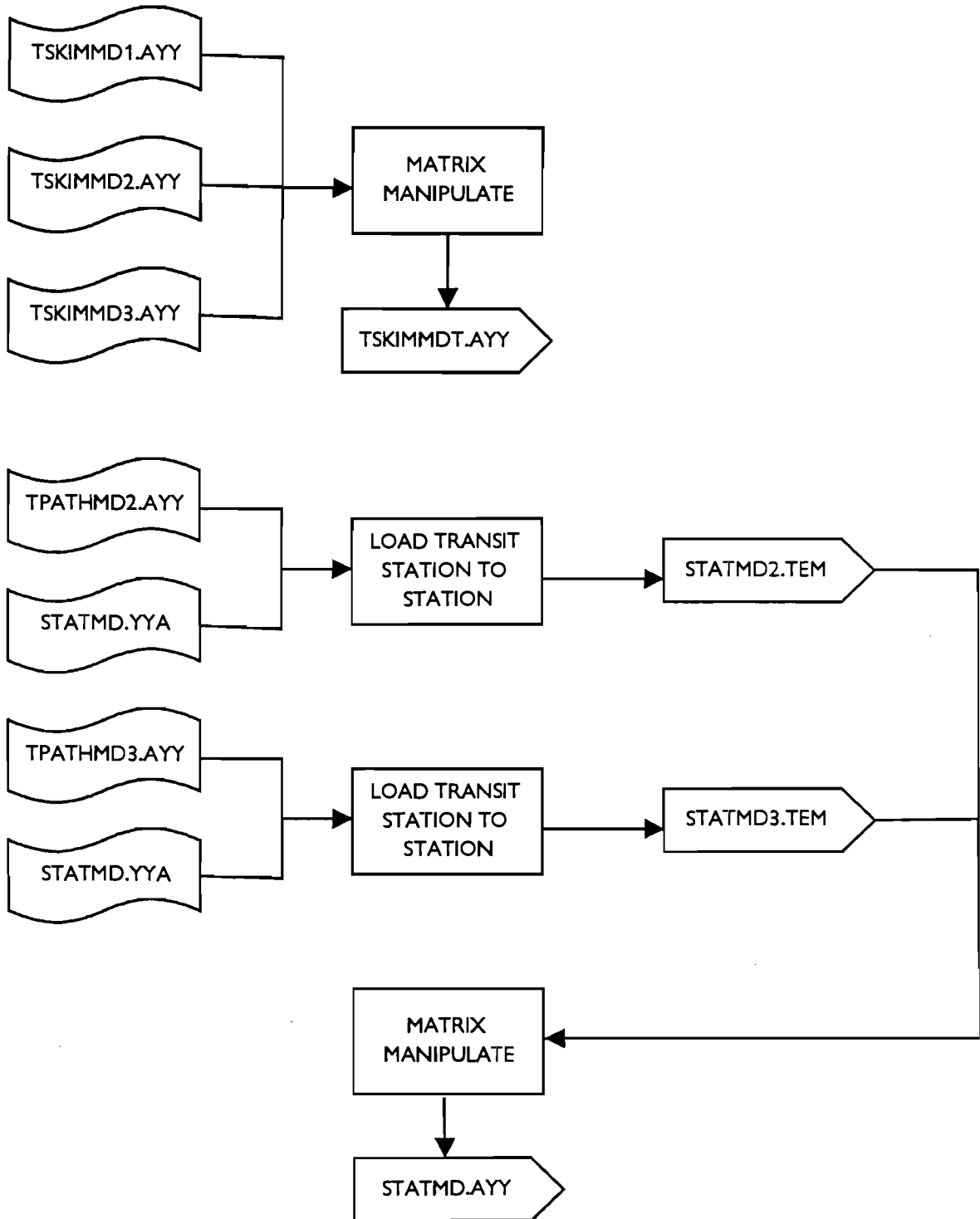

METRO-DADE MPO
LONG RANGE TRANSPORTATION PLAN UPDATE
MIAMI TRANSPORTATION PLANNING MODEL
MODE CHOICE

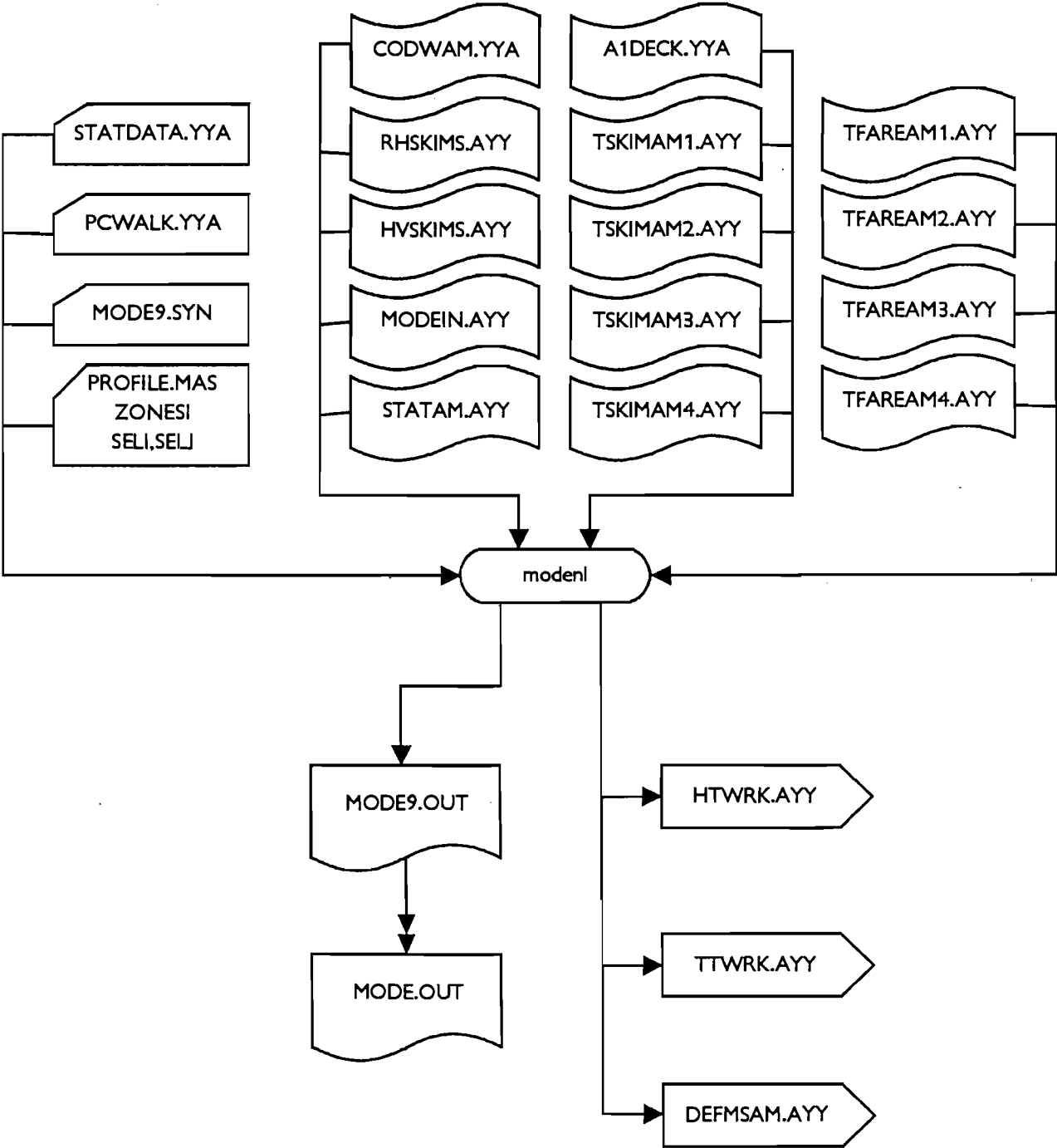

METRO-DADE MPO
LONG RANGE TRANSPORTATION PLAN UPDATE
MIAMI TRANSPORTATION PLANNING MODEL
MODE CHOICE

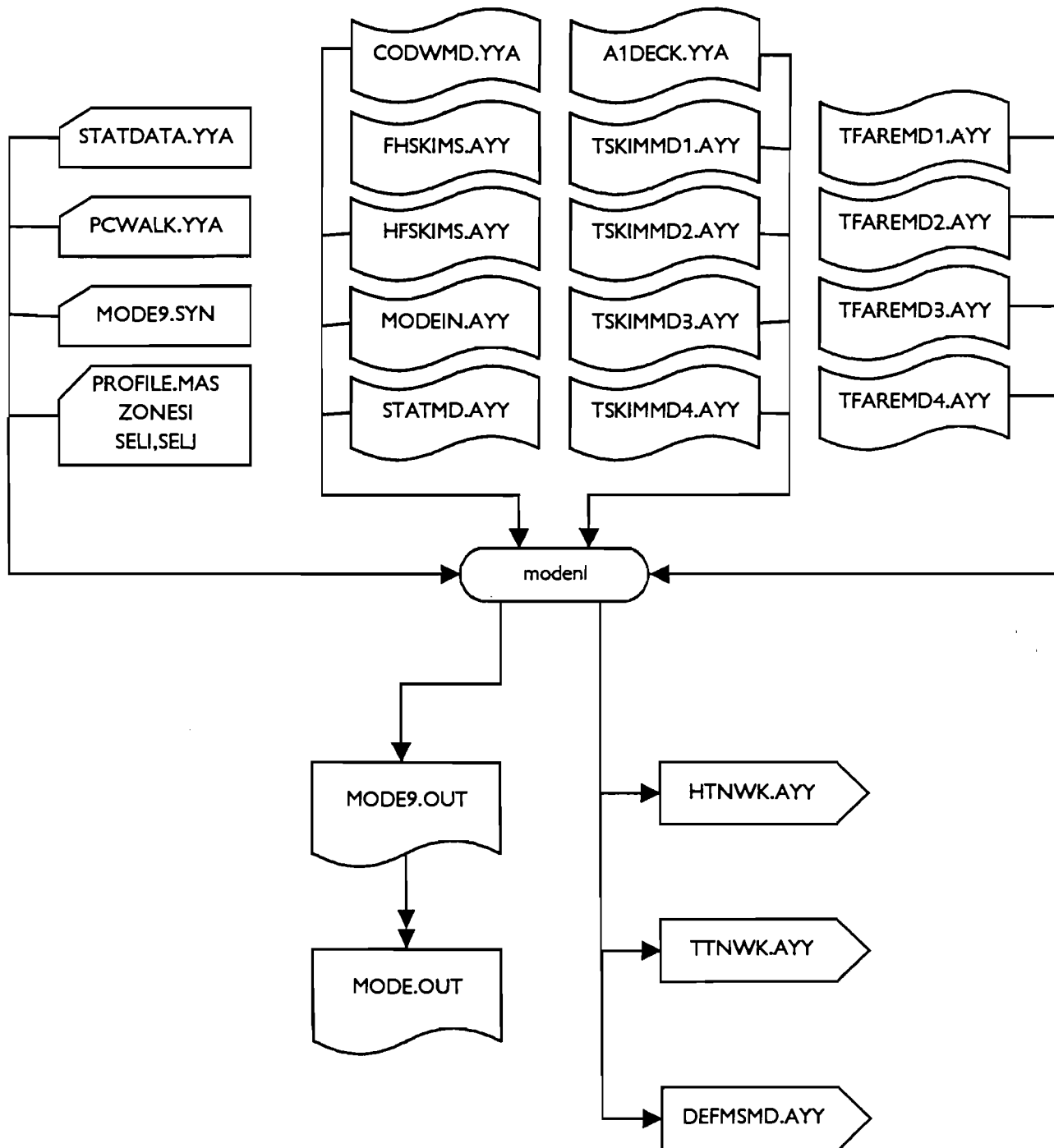

METRO-DADE MPO
 LONG RANGE TRANSPORTATION PLAN UPDATE
 MIAMI TRANSPORTATION PLANNING MODEL

TASSIGN

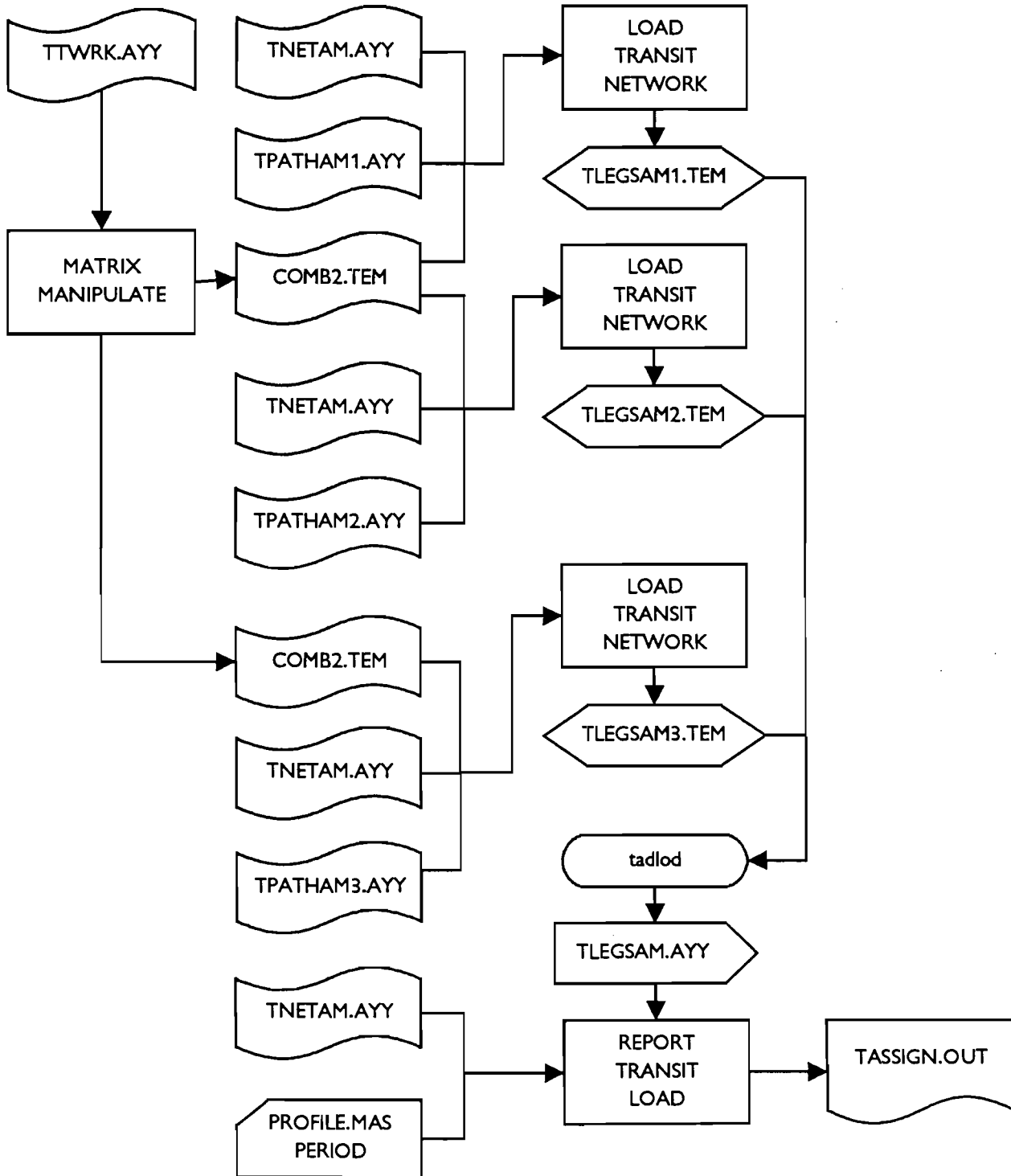

METRO-DADE MPO
 LONG RANGE TRANSPORTATION PLAN UPDATE
 MIAMI TRANSPORTATION PLANNING MODEL

TASSIGN

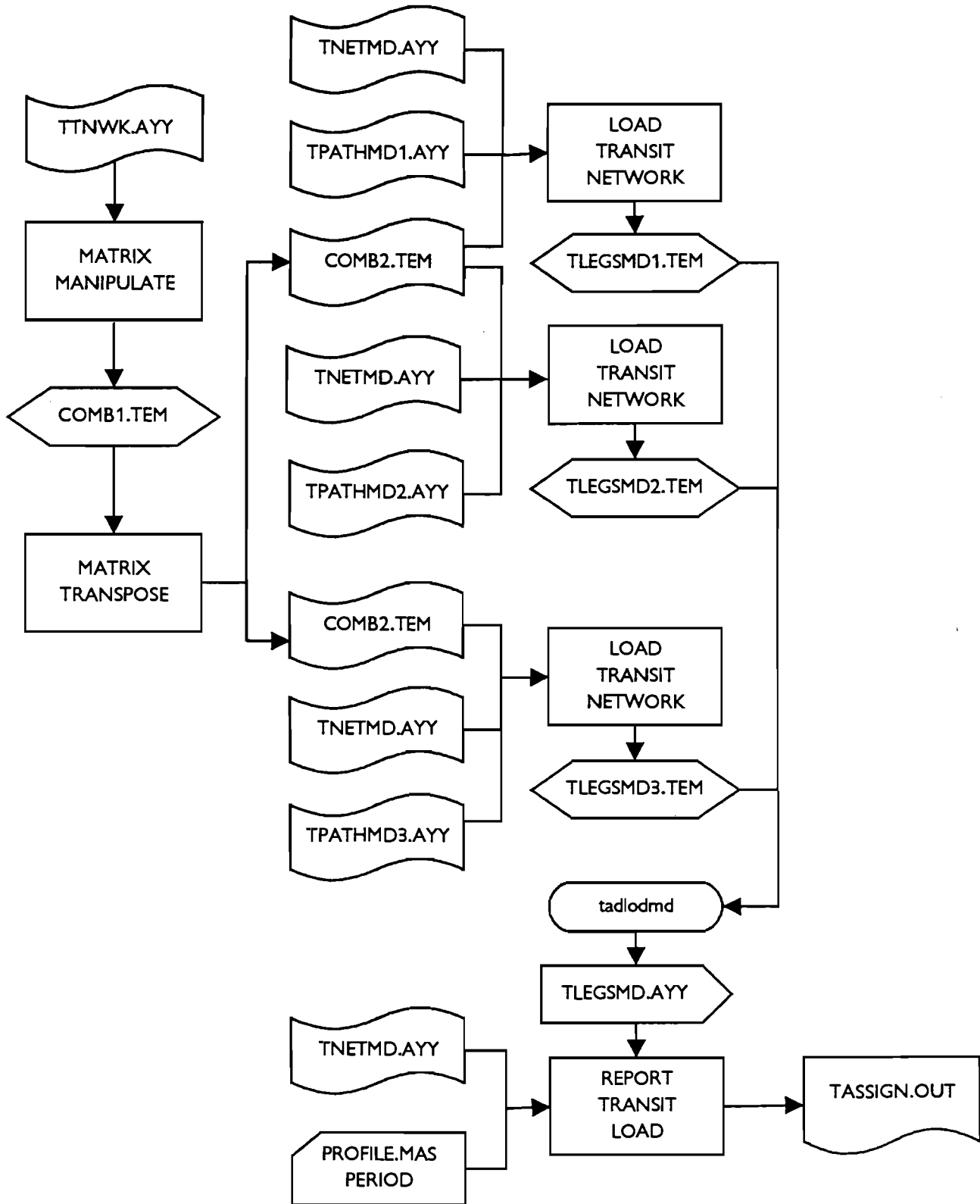

METRO-DADE MPO
LONG RANGE TRANSPORTATION PLAN UPDATE
MIAMI TRANSPORTATION PLANNING MODEL
HIGHWAY ASSIGNMENT

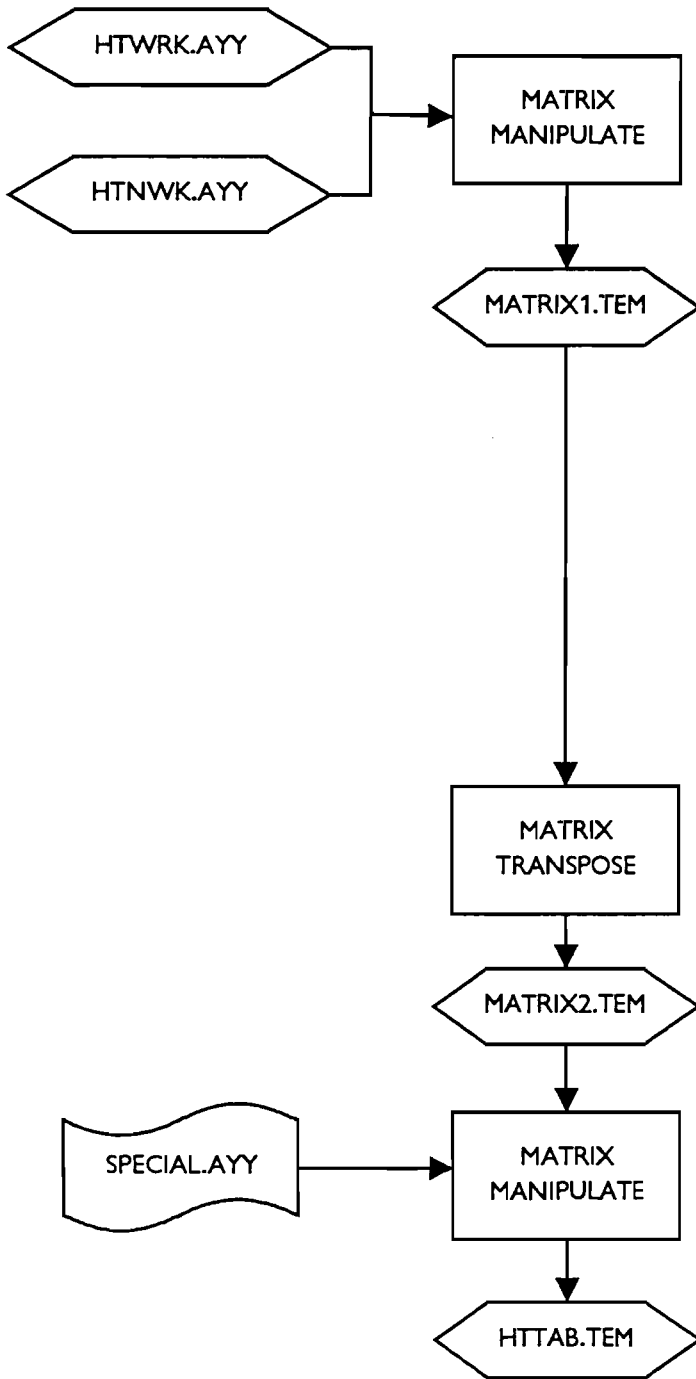

HASSIGN-1

METRO-DADE MPO
LONG RANGE TRANSPORTATION PLAN UPDATE
MIAMI TRANSPORTATION PLANNING MODEL
HIGHWAY ASSIGNMENT

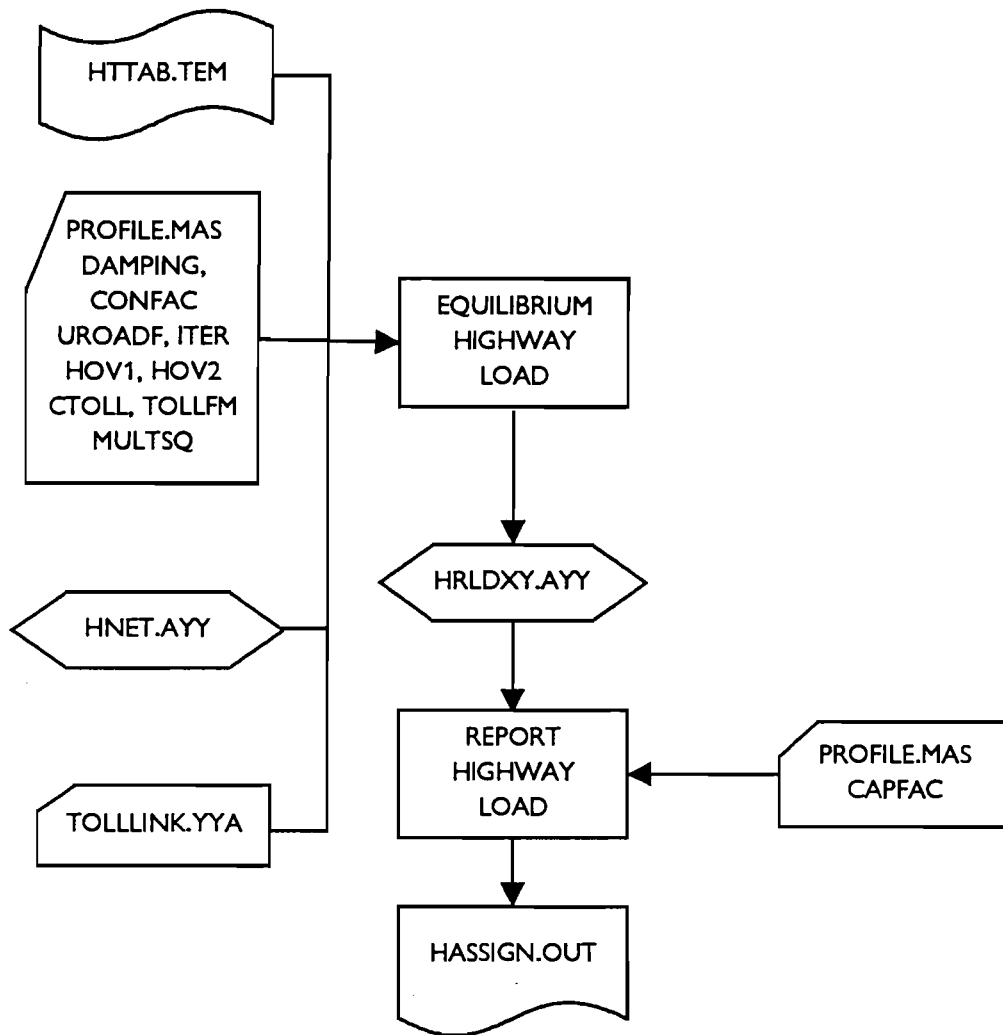

METRO-DADE MPO
LONG RANGE TRANSPORTATION PLAN UPDATE
MIAMI TRANSPORTATION PLANNING MODEL
HIGHWAY ASSIGNMENT

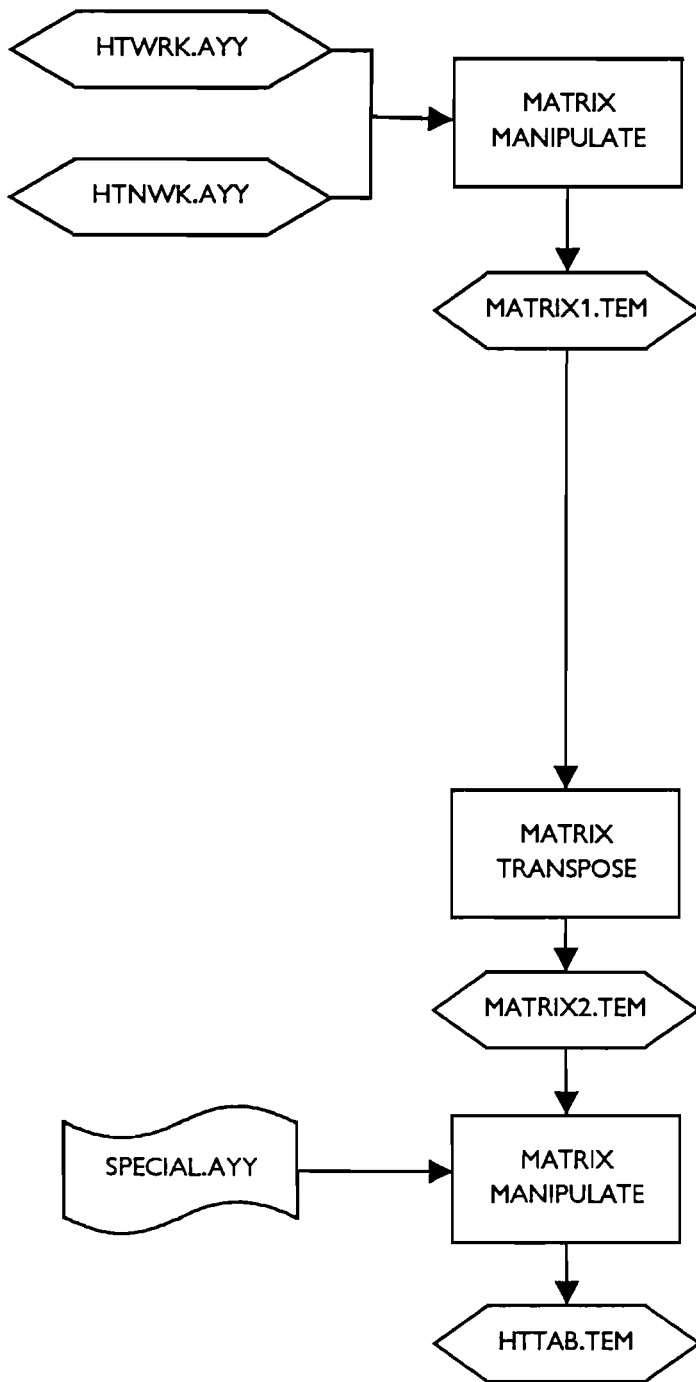

HASSIGN-1

METRO-DADE MPO
LONG RANGE TRANSPORTATION PLAN UPDATE
MIAMI TRANSPORTATION PLANNING MODEL
HIGHWAY ASSIGNMENT

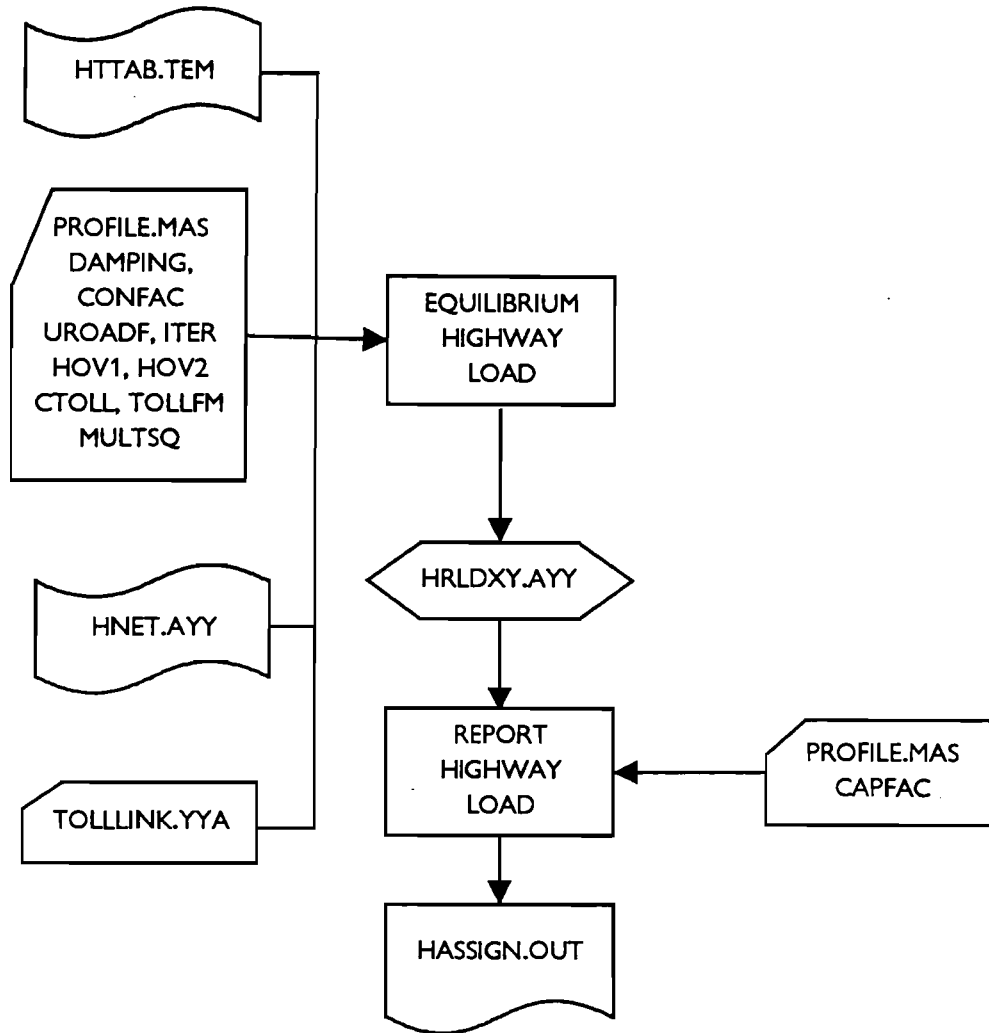

METRO-DADE MPO
LONG RANGE TRANSPORTATION PLAN UPDATE
MIAMI TRANSPORTATION PLANNING MODEL
TRANSIT EVALUATION

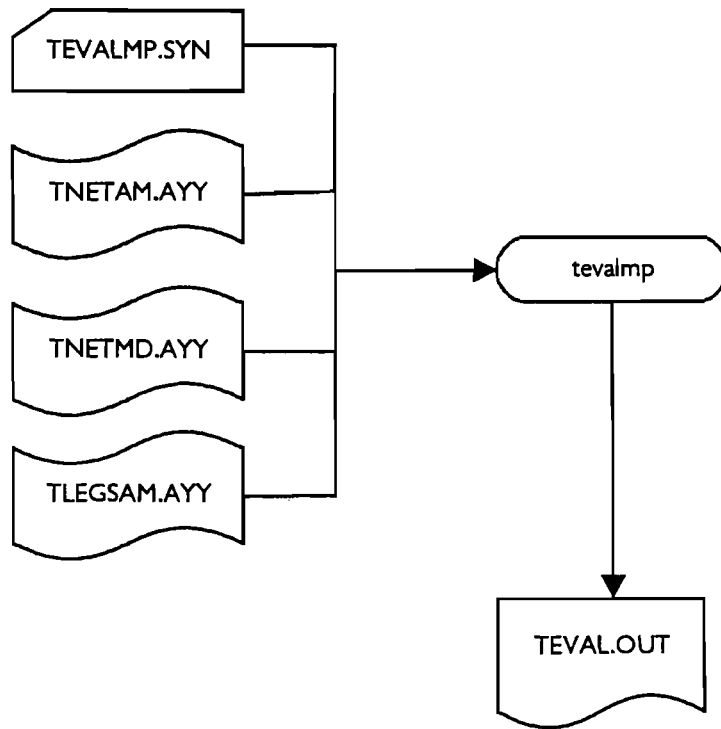

METRO-DADE MPO
LONG RANGE TRANSPORTATION PLAN UPDATE
MIAMI TRANSPORTATION PLANNING MODEL
HIGHWAY EVALUATION

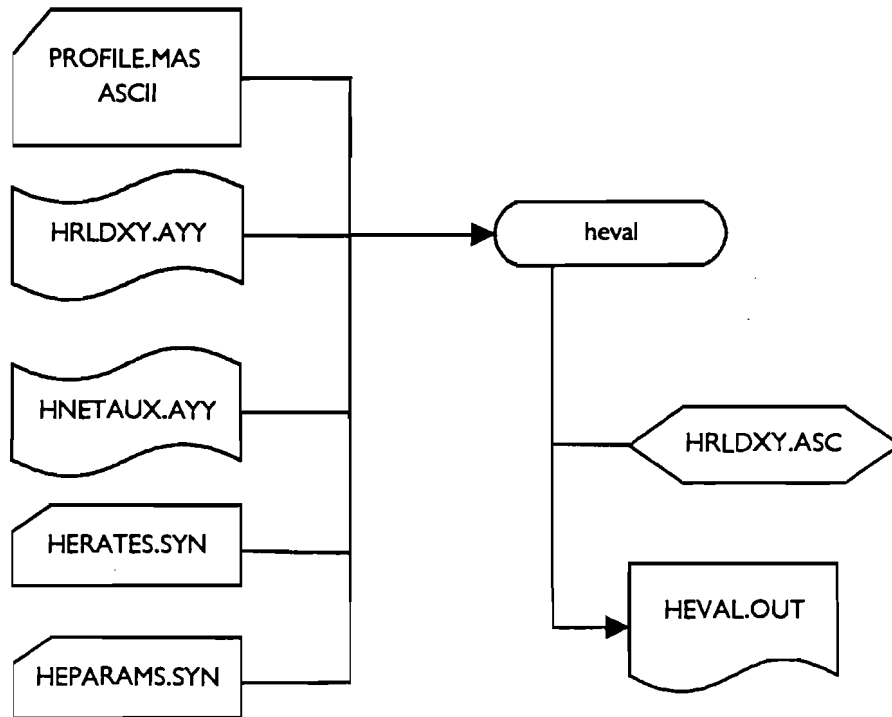

METRO-DADE MPO
 LONG RANGE TRANSPORTATION PLAN UPDATE
 MIAMI TRANSPORTATION PLANNING MODEL

MOBILE SOURCE EMISSIONS

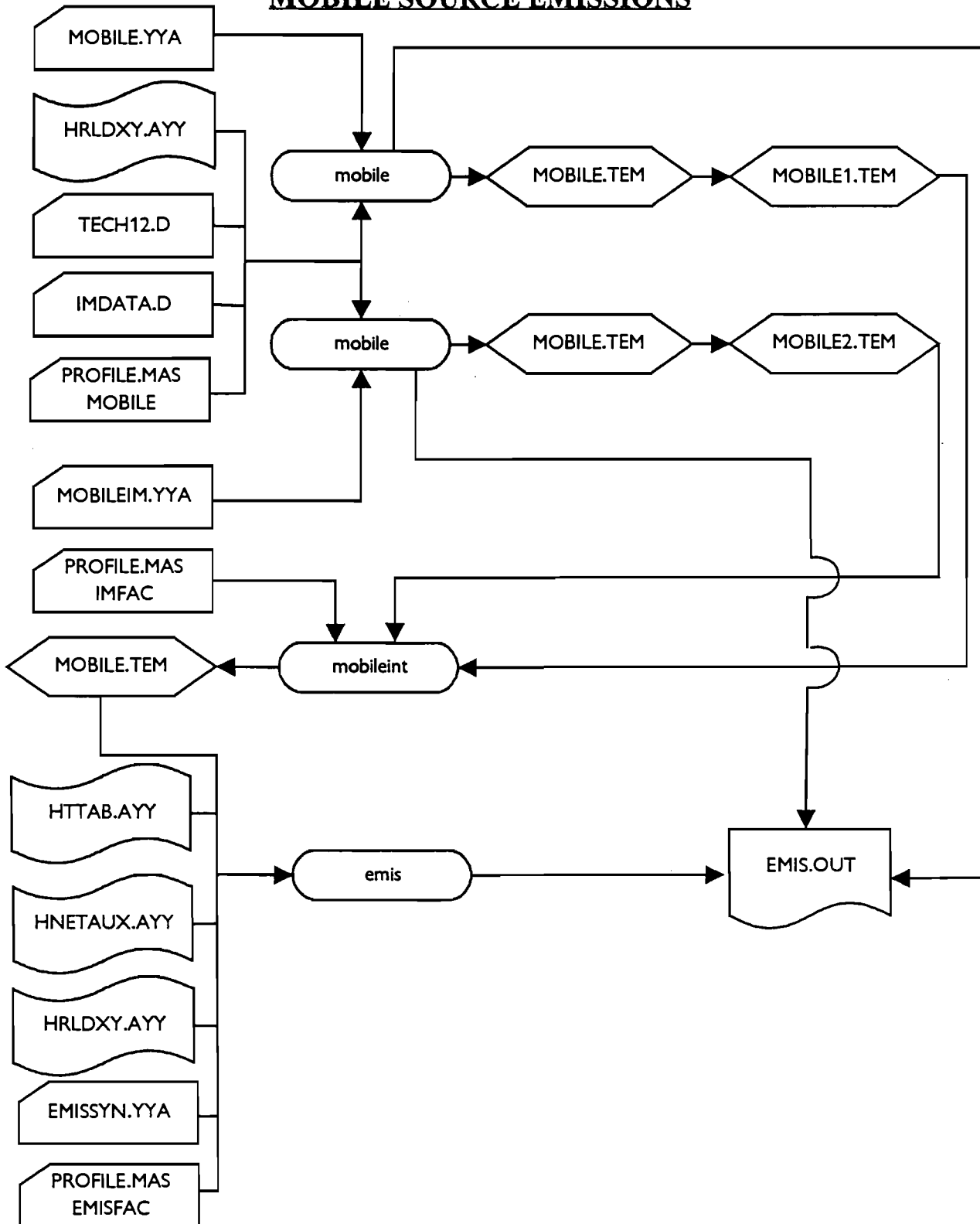

II. USER WRITTEN PROGRAMS

#####

LE: alprep9.f
TIME PRINTED: Sat Dec 16 15:33:15 1995
TIME QUEUED: Sat Dec 16 15:33:14 1995
SENT AT: hp@hplj4 (hplj-4) @ gfr6000
SUBMITTED BY: wlw
SERVER TO: =====> wlw <=====

MAIL VALUES:
, b=0, d=a, f=, g=1, i=0, j=+, l=60, p=10, q=300, s=courier, t=0, u=1, v=6,
_), x=2, z=0, A=1, B=gn, C=!, H=, I=, J=+, K=, L=+, N=1, O=3,
pcl:hp@hplj4, Q=1, W=, X=IBM-850, Z=+

*<*****

PROGRAM A1PREP
IMPLICIT INTEGER*4 (A-Z)

PROGRAM TO CREATE ZONAL A1DECK
ADDITIONAL AREA TYPE - 2/1/92
HBNW SUBPURPOSES - 4/6/93
A1PREP9 VERSION - 9/4/93

PARAMETER (MAXZ=1500)

** DEFINITIONS

CHARACTER*32 LINKS, ZDATA1, ZDATA2, A1DECK, GMA1, GMA2
LOGICAL*2 INFILE
CHARACTER*8 LABEL
INTEGER*4 ZONES, INZN, TERM(5), ZONE, AREA(MAXZ), ANODE, AT
INTEGER*4 ZD1ZN, SFDU, SFVAC1, SFVAC2, SFPOP, SFAUTO(3), MFDU, MFVAC1,
1 MFVAC2, MFPOP, MFAUTO(3), HMDU, HMOCC, HMPOP, VERS, SUBPUR(4), PUR(4),
2 DP1, DP2, DEFPUR(4)
REAL RATES(5, 3, 3, 4), DRANGE(16), DSHARE(17, 5), TPUR
INTEGER*4 SFIDX, MFIDX, HMIDX
REAL SFPPDU, MFPPDU, HMPPDU, XDUM
REAL WKA0, WKA1, WKA2, WKTOT, NWA0, NWA1, NWA2, NWTOT
REAL HMDUM(5), SFMUM(5, 3), MFMUM(5, 3), SFTOT(3), MFTOT(3), HMTOT
REAL SFTRIP, MFTRIP, HMTRIP
INTEGER*4 WKSHA0, WKSHA1, WKSHA2, WKSHT, NWSHA0, NWSHA1, NWSHA2, NWSHT
INTEGER*4 ZD2ZN, PRK3HR, PRK9HR, ZD5ZN, ZD6ZN
CHARACTER*1 EJECT

*** DATA STATEMENTS

DATA LINKS/'LINKS.hin'/
DATA ZDATA1/'ZDATA1.bin'/
DATA ZDATA2/'ZDATA2.bin'/
DATA GMA1/'ATTRS.bot'/
DATA GMA2/'ZDATA5.bin'/
DATA A1DECK/'A1DECK.TEM'/
DATA DRANGE/1.125,1.375,1.625,1.875,2.125,2.375,2.625,2.875,
1 3.125,3.375,3.625,3.875,4.125,4.375,4.625,5.995/
DATA DEFPUR/1000,4000,5000,0000/, INFILE/.TRUE./

OPEN(2, FILE='A1PREP.OUT')
EJECT = CHAR(12)

** READ PARAMETERS

OPEN(16, FILE='PROFILE.MAS', STATUS='OLD', FORM='FORMATTED')

** READ MODEL VERSION

70 READ(16, 2000, END=80) LABEL
00 FORMAT(A8)

IF (LABEL.EQ.'&VERS') READ(16, *) VERS
IF (LABEL.EQ.'&ZONES1') READ(16, *) INZN
IF (LABEL.EQ.'&ZONESA') READ(16, *) ZONES
IF (LABEL.EQ.'&TERM1') READ(16, *) TERM(1)
IF (LABEL.EQ.'&TERM2') READ(16, *) TERM(2)
IF (LABEL.EQ.'&TERM3') READ(16, *) TERM(3)

```

IF (LABEL.EQ.'&TERM4') READ (16,*) TERM(4)
IF (LABEL.EQ.'&TERM5') READ (16,*) TERM(5)
GO TO 70
80 CLOSE(16)
CALL GETALT(LINKS, INFILE)
OPEN(11, FILE=LINKS, STATUS='OLD', FORM='FORMATTED')
CALL GETALT(ZDATA1, INFILE)
OPEN(12, FILE=ZDATA1, STATUS='OLD', FORM='FORMATTED')
CALL GETALT(ZDATA2, INFILE)
OPEN(13, FILE=ZDATA2, STATUS='OLD', FORM='FORMATTED')
IF (VERS.EQ.2) THEN
  CALL GETALT(GMA2, INFILE)
  OPEN (15, FILE=GMA2, STATUS='NEW', FORM='FORMATTED')
ENDIF
INFILE = .FALSE.
CALL GETALT(GMA1, INFILE)
OPEN(14, FILE=GMA1, STATUS='OLD', FORM='FORMATTED')
OPEN(21, FILE=A1DECK, STATUS='NEW', FORM='FORMATTED')
WRITE(2,1500) EJECT, VERS, INZN, ZONES, TERM, A1DECK, LINKS, ZDATA1,
1 ZDATA2, GMA1
00 FORMAT(A, ' A1PREP PROGRAM'// ' CITY VERSION = ', I4/
1 ' NUMBER OF ZONES: ', 2I8// ' TERMINAL TIMES : ', 5I8//
2 ' OUTPUT FILE: ', A32// ' HIGHWAY LINK FILE: ', A32/
1 ' ZDATA FILES: ', A32, 2X, A32// ' TRIP ATTRACTION FILE: ', A32)
IF(VERS.EQ.2) WRITE(2,1502) GMA2
502 FORMAT(' SPECIAL ATTRACTION FILE: ', A32, /)

** READ TRIP RATES

OPEN(1, FILE='GRATES.SYN', STATUS='OLD', FORM='FORMATTED')
DO 120 I=1,5
DO 120 J=1,3
DO 120 K=1,3
READ(1,2020) (RATES(I, J, K, L), L=1, 4)
020 FORMAT(12X, 4F4.2)
120 CONTINUE
CLOSE(1)

*** READ DU WEIGHTS

OPEN(1, FILE='DUWEIGHT.SYN', STATUS='OLD', FORM='FORMATTED')
DO 130 I=1,17
READ(1,2030) (DSHARE(I, J), J=1, 5)
30 FORMAT(5F4.2)
130 CONTINUE
CLOSE(1)

** READ AREA CODES

OPEN(1, FILE='CBDZONES.SYN', STATUS='OLD', FORM='FORMATTED')
40 READ(1,2050,END=150) ZONE
050 FORMAT(BN, I4)
IF(ZONE.LT.1 .OR. ZONE.GT.INZN) STOP 32
AREA(ZONE)=1
GOTO 140
150 CLOSE(1)
OPEN(1, FILE='EXURBS.SYN', FORM='FORMATTED')
60 READ(1,2050,END=170) ZONE
IF(ZONE.LT.1 .OR. ZONE.GT.INZN) STOP 32
AREA(ZONE)=2

```

```

GOTO 160
170 CLOSE(1)

** READ LINK RECORD

ZONE=0
00 READ(11,2100,END=990) ANODE,AT
-00 FORMAT(2X,I5,12X,I1,52X)

** ESTABLISH TERMINAL TIME

IF(ANODE.GT.ZONES) GOTO 200
IF(ANODE.EQ.ZONE) GOTO 200
ZONE=ANODE

*** READ ZDATA1 RECORD

WKSHA0=0
WKSHA1=0
WKSHA2=0
NWSHA0=0
NWSHA1=0
NWSHA2=0
SFPPDU=0.0
MFPPDU=0.0
HMPPDU=0.0
IF(ZONE.GT.INZN) GOTO 220
READ(12,2200) ZD1ZN,SFDU,SFVAC1,SFVAC2,SFPOP,SFAUTO,
1 MFDU,MFVAC1,MFVAC2,MFPOP,MFAUTO,HMDU,HMOCC,HMPOP
-00 FORMAT(4X,I4,2(I5,2I3,I5,3I3),I5,I3,I5)
IF(ZONE.NE.ZD1ZN) STOP 33
WKA0=0.0
WKA1=0.0
WKA2=0.0
WKTOT=0.0
NWA0=0.0
NWA1=0.0
NWA2=0.0
NWTOT=0.0
XDUM=SFDU*(1.0-0.01*SFVAC1)
IF(XDUM.GT.0.0) SFPPDU=1.0*SFPOP/XDUM
XDUM=MFDU*(1.0-0.01*MFVAC1)
IF(XDUM.GT.0.0) MFPPDU=1.0*MFPOP/XDUM
XDUM=HMDU*0.01*HMOCC
IF(XDUM.GT.0.0) HMPPDU=1.0*HMPOP/XDUM
SFIDX=1
MFIDX=1
HMIDX=1
DO 210 I=1,16
IF(SFPPDU.GT.DRANGE(I)) SFIDX=I+1
IF(MFPPDU.GT.DRANGE(I)) MFIDX=I+1
IF(HMPPDU.GT.DRANGE(I)) HMIDX=I+1
210 CONTINUE
DO 211 I=1,5
HMDUM(I)=1.0*HMDU*0.01*HMOCC*DSHARE(HMIDX,I)
DO 211 J=1,3
SFDUM(I,J)=0.01*SFDU*(1.0-0.01*SFVAC2)*SFAUTO(J)*DSHARE(SFIDX,I)
MFDUM(I,J)=0.01*MFDU*(1.0-0.01*MFVAC2)*MFAUTO(J)*DSHARE(MFIDX,I)
211 CONTINUE
DO 214 L=1,4

```

```

HMTOT=0.0
DO 205 J=1,3
SFTOT(J)=0.0
MFTOT(J)=0.0
205 CONTINUE
DO 212 I=1,5
HMTRIP=RATES(I,2,3,L)*HMDUM(I)
HMTOT=HMTOT+HMTRIP
DO 212 J=1,3
SFTRIP=RATES(I,J,1,L)*SFDUM(I,J)
MFTRIP=RATES(I,J,2,L)*MFDUM(I,J)
SFTOT(J)=SFTOT(J)+SFTRIP
MFTOT(J)=MFTOT(J)+MFTRIP
12 CONTINUE
IF(L.EQ.1) THEN
WKA0=SFTOT(1)+MFTOT(1)
WKA1=SFTOT(2)+MFTOT(2)+HMTOT
WKA2=SFTOT(3)+MFTOT(3)
WKTOT=WKA0+WKA1+WKA2
ELSE
NWA0=NWA0+SFTOT(1)+MFTOT(1)
NWA1=NWA1+SFTOT(2)+MFTOT(2)+HMTOT
NWA2=NWA2+SFTOT(3)+MFTOT(3)
NWTOT=NWA0+NWA1+NWA2
ENDIF
214 CONTINUE
IF(WKTOT.EQ.0) GOTO 215
WKSHA0=100.0*WKA0/WKTOT+0.5
WKSHA1=100.0*WKA1/WKTOT+0.5
WKSHA2=100.0*WKA2/WKTOT+0.5
WKSHT=WKSHA0+WKSHA1+WKSHA2
IF(WKSHT.NE.100) THEN
IF(WKSHA0.GT.WKSHA1) THEN
IF(WKSHA0.GT.WKSHA2) THEN
WKSHA0=WKSHA0+100-WKSHT
ELSE
WKSHA2=WKSHA2+100-WKSHT
ENDIF
ELSE
IF(WKSHA1.GT.WKSHA2) THEN
WKSHA1=WKSHA1+100-WKSHT
ELSE
WKSHA2=WKSHA2+100-WKSHT
ENDIF
ENDIF
ENDIF
ENDIF
15 CONTINUE
IF(NWTOT.EQ.0) GOTO 216
NWSHA0=100.0*NWA0/NWTOT+0.5
NWSHA1=100.0*NWA1/NWTOT+0.5
NWSHA2=100.0*NWA2/NWTOT+0.5
NWSHT=NWSHA0+NWSHA1+NWSHA2
IF(NWSHT.NE.100) THEN
IF(NWSHA0.GT.NWSHA1) THEN
IF(NWSHA0.GT.NWSHA2) THEN
NWSHA0=NWSHA0+100-NWSHT
ELSE
NWSHA2=NWSHA2+100-NWSHT
ENDIF
ELSE
NWSHA2=NWSHA2+100-NWSHT
ENDIF
ELSE

```

```

        IF(NWSHA1.GT.NWSHA2) THEN
            NWSHA1=NWSHA1+100-NWSHT
        ELSE
            NWSHA2=NWSHA2+100-NWSHT
        ENDIF
    ENDIF
ENDIF
216 CONTINUE

** READ ZDATA2 RECORD

220 CONTINUE
    IF(ZONE.GT.INZN) GOTO 230
    READ(13,2300) ZD2ZN,PRK3HR,PRK9HR
300 FORMAT(4X,I4,30X,2I4,10X,3I3)
    IF(ZONE.NE.ZD2ZN) STOP 34
    GOTO 240
230 CONTINUE
    PRK3HR=0
    PRK9HR=0
    TPUR=0.0

*** PROCESS HBO SUBMODE TRIPS

240 CONTINUE
    IF(ZONE.GT.INZN) GO TO 260
    READ(14,1401) ZD5ZN,PUR(1),PUR(2),PUR(3)
201 FORMAT(2X,I5,10X,3I7)
    IF(ZONE.NE.ZD5ZN) STOP 35
    PUR(4)=0
    IF(VERS.EQ.1) GO TO 250
    READ(15,1501) ZD6ZN,DP1,DP2
201 FORMAT(2X,I5,52X,2I7)
    IF(ZONE.NE.ZD6ZN) STOP 36
    PUR(4)=DP1+DP2
250 CONTINUE
    TPUR=PUR(1)+PUR(2)+PUR(3)+PUR(4)
260 CONTINUE
    DO 270 I=1,4
        SUBPUR(I)=DEFPUR(I)
        IF(TPUR.GT.0.0) SUBPUR(I)=10000.0*PUR(I)/TPUR+0.5
270 CONTINUE

** WRITE A1DECK RECORD

290 CONTINUE
    WRITE(21,2400) ZONE,TERM(AT),PRK9HR,PRK3HR,
1 WKSHA0,WKSHA1,WKSHA2,NWSHA0,NWSHA1,NWSHA2,AREA(ZONE),SUBPUR
400 FORMAT(2X,I4,2X,I3,2(1X,I4),3X,3I4,3X,3I4,3X,I1,4I5)
    GOTO 200
90 CONTINUE
    STOP 'A1PREP Normal Completion'
    END

```

#####*
#####*
#####*
#####*

FILE: arrays.f
DATE PRINTED: Sat Dec 16 15:33:20 1995
TIME QUEUED: Sat Dec 16 15:33:20 1995
STARTED AT: hp@hplj4 (hplj-4) @ gfr6000
SUBMITTED BY: wlw
DELIVER TO: =====> wlw <=====

LOG VALUES:
b=0, d=a, f=, g=1, i=0, j=+, l=60, p=10, q=300, s=courier, t=0, u=1, v=6,
s0, x=2, z=0, A=1, B=gn, C=!, H=, I=, J=+, K=, L=+, N=1, O=3,
oc1:hp@hplj4, Q=1, W=, X=IBM-850, Z=+

```

SUBROUTINE ARRAYS (J, K, P, NP, JITNEY, DEFI, CBDI, CBDJ, EXDUMP, EXDUMA,
*****
*** ACCUMULATE TRIPS IN SUMMARY ARRAYS ***
*****
1 CBDDUM, JPARK, OCT, FARE, PKCST, AUTPR)
PARAMETER (MAXZ = 1500)
INTEGER*2 NP, JITNEY, DEFI, CBDI, CBDJ, EXDUMP, EXDUMA, CBDDUM
INTEGER*4 P, IJ, JK, JPARK, J, K
REAL*8 OCT, FARE (5), PKCST (5), AUTPR
REAL*8 PTRIP, MTRIP (10), PERTRP, DATRP, AU2TRP, AU3TRP, TWLBTRP, TJITTRP,
1 TWPTRP, TPRTRP, TKRTRP, GRAB (11, 2)
REAL*8 TTSUM (10, 17, 3), REV (10, 3), PKREV (3)
COMMON/TSUM/TTSUM, REV, PKREV, PTRIP, MTRIP, PERTRP, DATRP, AU2TRP,
1 AU3TRP, TWLBTRP, TJITTRP, TWPTRP, TPRTRP, TKRTRP, GRAB
COMMON /OMCOM/ TABSO (MAXZ, 11, 2), TABLE (MAXZ), STAACC (MAXZ, 2)
INTEGER*4 TABSO, TABLE
REAL STAACC
REAL*8 APREM (3, 2), ALOCAL (3, 2), CONTRL (6, 2), NXF (5), TFERS (6, 4, 2)
COMMON/REP/CONTRL, APREM, ALOCAL, TFERS, NXF
IJ=0
IF (JITNEY.GT.0) IJ=1
DO 1620 I=1, 5
    IF (I.EQ.1) JK=K
    IF (I.EQ.2) JK=J+3
    IF (I.EQ.3) THEN
        JK=13
    IF (CBDI.GT.0) JK=11
    IF (EXDUMP.GT.0) JK=12
ENDIF
IF (I.EQ.4) THEN
    JK=16
    IF (CBDJ.GT.0) JK=14
    IF (EXDUMA.GT.0) JK=15
ENDIF
IF (I.EQ.5) JK=17
TTSUM (1, JK, P) =TTSUM (1, JK, P) +PERTRP
TTSUM (2, JK, P) =TTSUM (2, JK, P) +DATRP
TTSUM (3, JK, P) =TTSUM (3, JK, P) +AU2TRP
TTSUM (4, JK, P) =TTSUM (4, JK, P) +AU3TRP
IF (DEFI.EQ.1) GO TO 1615
TTSUM (5, JK, P) =TTSUM (5, JK, P) +TWLBTRP
IF (JITNEY.GT.0) TTSUM (6, JK, P) =TTSUM (6, JK, P) +TJITTRP
TTSUM (6+IJ, JK, P) =TTSUM (6+IJ, JK, P) +TWPTRP
TTSUM (7+IJ, JK, P) =TTSUM (7+IJ, JK, P) +TPRTRP
TTSUM (8+IJ, JK, P) =TTSUM (8+IJ, JK, P) +TKRTRP
TTSUM (9+IJ, JK, P) =TTSUM (9+IJ, JK, P) +TWLBTRP+TJITTRP+
1 TWPTRP+TPRTRP+TKRTRP
IF (I.EQ.1) THEN
    REV (5, P) =REV (5, P) +TWLBTRP*FARE (1)
    IF (JITNEY.GT.0) REV (6, P) =REV (6, P) +TJITTRP*FARE (4)
    REV (6+IJ, P) =REV (6+IJ, P) +TWPTRP*FARE (2)
    REV (7+IJ, P) =REV (7+IJ, P) +TPRTRP*FARE (3)
    REV (8+IJ, P) =REV (8+IJ, P) +TKRTRP*FARE (5)
    PKREV (P) =PKREV (P) +TPRTRP*PKCST (3)
ENDIF
1615 CONTINUE
IF (NP.EQ.1) GOTO 1620
TTSUM (1, JK, NP) =TTSUM (1, JK, NP) +PERTRP
TTSUM (2, JK, NP) =TTSUM (2, JK, NP) +DATRP
TTSUM (3, JK, NP) =TTSUM (3, JK, NP) +AU2TRP

```



```

TTSUM(4, JK, NP) = TTSUM(4, JK, NP) + AU3TRP
IF(DEFI.EQ.1) GO TO 1620
TTSUM(5, JK, NP) = TTSUM(5, JK, NP) + TWLBTRP
IF(JITNEY.GT.0) TTSUM(6, JK, NP) = TTSUM(6, JK, NP) + TJITTRP
TTSUM(6+IJ, JK, NP) = TTSUM(6+IJ, JK, NP) + TWPTRP
TTSUM(7+IJ, JK, NP) = TTSUM(7+IJ, JK, NP) + TPRTRP
TTSUM(8+IJ, JK, NP) = TTSUM(8+IJ, JK, NP) + TKRTRP
TTSUM(9+IJ, JK, NP) = TTSUM(9+IJ, JK, NP) + TWLBTRP + TJITTRP +
1 TWPTRP + TPRTRP + TKRTRP
IF(I.EQ.1) THEN
    REV(5, NP) = REV(5, NP) + TWLBTRP * FARE(1)
    IF(JITNEY.GT.0) REV(6, NP) = REV(6, NP) + TJITTRP * FARE(4)
    REV(6+IJ, NP) = REV(6+IJ, NP) + TWPTRP * FARE(2)
    REV(7+IJ, NP) = REV(7+IJ, NP) + TPRTRP * FARE(3)
    REV(8+IJ, NP) = REV(8+IJ, NP) + TKRTRP * FARE(5)
    IF(JITNEY.EQ.0) REV(9, NP) = 0.0
    PKREV(NP) = PKREV(NP) + TPRTRP * PKCST(3)
ENDIF
1620 CONTINUE

*** ACCUMULATE PERSON TRIPS BY MODE

PTRIP = PTRIP + PERTRP
MTRIP(1) = MTRIP(1) + DATRP
MTRIP(2) = MTRIP(2) + AU2TRP
MTRIP(3) = MTRIP(3) + AU3TRP
IF(DEFI.EQ.1) GO TO 1630
MTRIP(4) = MTRIP(4) + TWLBTRP
MTRIP(5) = MTRIP(5) + TJITTRP
MTRIP(6) = MTRIP(6) + TWPTRP
MTRIP(7) = MTRIP(7) + TPRTRP
MTRIP(8) = MTRIP(8) + TKRTRP
IF(JPARK.GT.0) STAACC(JPARK, P) = STAACC(JPARK, P)
1 + (TPRTRP + 1.5 * TKRTRP) / OCT
IDX = CBDDUM + 1
IF (IDX.GT.2) IDX = 2
IF(AUTPR.GT.0.0) APREM(P, IDX) = APREM(P, IDX) + TPRTRP + TKRTRP
IF(AUTPR.LE.0.0) ALOCAL(P, IDX) = ALOCAL(P, IDX) + TPRTRP + TKRTRP
1630 CONTINUE

ACCUMULATE TRANSFERS

DO 1640 I=1,5
    N = NXF(I) + 1
    IF(N.GT.4) N = 4
    IF(I.EQ.1) TFERS(I, N, P) = TFERS(I, N, P) + TWLBTRP
    IF(I.EQ.2) TFERS(I, N, P) = TFERS(I, N, P) + TJITTRP
    IF(I.EQ.3) TFERS(I, N, P) = TFERS(I, N, P) + TWPTRP
    IF(I.EQ.4) TFERS(I, N, P) = TFERS(I, N, P) + TPRTRP
    IF(I.EQ.5) TFERS(I, N, P) = TFERS(I, N, P) + TKRTRP
640 CONTINUE
RETURN
END

```

#####*
#####*
#####*
#####*

TLE: autocon9.f
TIME PRINTED: Sat Dec 16 15:33:25 1995
TIME QUEUED: Sat Dec 16 15:33:24 1995
PRINTED AT: hp@hplj4 (hplj-4) @ gfr6000
SUBMITTED BY: wlw
LIVER TO: =====> wlw <=====

LAG VALUES:
0, b=0, d=a, f=, g=1, i=0, j=+, l=60, p=10, q=300, s=courier, t=0, u=1, v=6,
80, x=2, z=0, A=1, B=gn, C=!, H=, I=, J=+, K=, L=+, N=1, O=3,
=pcl:hp@hplj4, Q=1, W=, X=IBM-850, Z=+

PROGRAM AUTCON

```

*****
*** AUTO.ACCESS GENERATION - AUTOCON - 11/12/91 ***
*** ENHANCED LOGIC - 11/15/91 ***
*** SKIMS - 11/16/91 ***
*** MANUAL PERIOD SWITCH - 11/22/91 ***
*** STATION USE, STATION STOPS, DUMMY COORDS - 11/25/91 ***
*** DATE/TIME TO MIMIC RS/6000 - 12/24/91 ***
*** FSUTMS-LIKE CONTROLS - 1/31/92 ***
*** RS/6000 VERSION - 2/5/92 ***
*** MINOR REFINEMENT - 2/24/92 ***
*** XY CHANGE - 4/1/92 ***
*** MORE NODES - 4/13/92 ***
*** NEW INET CHECK - 8/18/92 ***
*** MORE RESTRICTIVE BACKTRACKING - 8/23/92 ***
*** INCREASED SIZE FOR NUMBER OF SETS - 10/22/92 ***
*** CONSTRAINED, CYCLED HIGHWAY SKIMS - 1/26/93 ***
*** AUTOCON9 VERSION - 9/5/93 ***
*** TOLLS ON ACCESS LINKS - 12/15/93 ***
*****

```

```

INCLUDE 'paramter.inc'
INCLUDE 'tpcom.inc'
INCLUDE 'luncom.inc'
INCLUDE 'control.inc'
INTEGER*2 IO(500),NDUMMY,IORG,ITAB
CHARACTER*32 FILE11,FILE13,FILE14,FILE15,FILE16,
1 FILE21,FILE22,FILE23,FILE10
CHARACTER*1 TOF
CHARACTER*48 RUN
CHARACTER*8 DATE,TIME
INTEGER*4 M,LINE,NODES(9),LL,N1,N2,NTL,DCBD,NUMO,NOPT
INTEGER*4 N,MAXN,NEXTN,NSTA,ZONES,A,B,DD,TT,NSETS,NDD,ZONESI,CBD,
1 TERM,PERIOD,DEF,BACK,XBACK,CYCLE
INTEGER*4 STAZ(200),STAN(200),STAU(200),STAR(200),
1 CIRC(200),SPACE(200)
INTEGER*4 SETS(200,3),STARL(200),STAX(200)
REAL*4 XX,YY,BACKD,BACKPC,DISFAC
CHARACTER*9 VALID1(10),IDENTP
INTEGER*4 VALID2(10),TOLL
INTEGER*4 TUSE(15)
LOGICAL*4 EXISTS,EXST15
LOGICAL*2 INFILE
COMMON /A/ X(MXNODE),Y(MXNODE),USE(MXNODE)
INTEGER*4 X,Y
INTEGER*2 USE
COMMON /B/ NUMOK(200),COND(200,200,4),MAXD(200)
INTEGER*4 NUMOK,MAXD
INTEGER*2 COND
COMMON /C/ DEL(MXZONE),CODE(MXZONE),TEMP(MXZONE)
INTEGER*2 DEL,CODE,TEMP
COMMON /D/ TTIME(MXZONE),DIST(MXZONE),OVER(MXZONE,4),NOVER(MXZONE)
INTEGER*4 TTIME,DIST
INTEGER*2 OVER,NOVER
INTEGER*4 UNITS
DATA VALID2/8*0,1,1/,VALID1/'&ZONESA','&ZONESI','&CBDZONE',
1 '~TITLE','~TERM','~DEF','~NOPT','~BACK','~BACKD','~BACKPC'/
DATA NSETS/0/,BACKD/4.0/,BACKPC/0.30/
DATA FILE10/'AUTOCON.OUT'/,FILE13/'XY.TEM'/,
1 FILE14/'STATDATA.tin'/,
2 FILE15/'XTRAAUTO.tin'/,FILE16/'AUTDELpp.tin'/,

```

```
3 FILE21/'AUTOpp.tin'//,FILE22/'STATpp.tin'//,  
4 FILE23/'DUMXYpp.tin'//  
DATA,DISFAC/100.0/
```

```
TOF=CHAR(12)  
CALL DATTIM( DATE, TIME)  
DO 3 I=1, MXNODE  
X(I)=0  
Y(I)=0  
USE(I)=0  
3 CONTINUE  
DO 5 I=1, MXZONE  
DEL(I)=0  
CODE(I)=0  
NOVER(I)=0  
5 CONTINUE
```

READ PERIOD

```
INQUIRE(FILE='PERIOD1',EXIST=EXISTS)  
IF (EXISTS) PERIOD = 1  
INQUIRE(FILE='PERIOD2',EXIST=EXISTS)  
IF (EXISTS) PERIOD = 2  
INQUIRE(FILE='PERIOD3',EXIST=EXISTS)  
IF (EXISTS) PERIOD = 3  
CYCLE=0  
IF(PERIOD.EQ.3) THEN  
    PERIOD=1  
    CYCLE=1  
    FILE11='CHSKIMS.tot'  
ENDIF  
IF (PERIOD.EQ.1) THEN  
    FILE11='RHSKIMS.hot'  
    FILE16='AUTDELAM.tin'  
    FILE21='AUTOAM.tin'  
    FILE22='STATAM.tin'  
    FILE23='DUMXYAM.tin'  
ELSE  
    FILE11='FHSKIMS.hot'  
    FILE16='AUTDELMD.tin'  
    FILE21='AUTOMD.tin'  
    FILE22='STATMD.tin'  
    FILE23='DUMXYMD.tin'  
ENDIF
```

OPEN PROFILE.MAS

```
OPEN(1, FILE='PROFILE.MAS')  
10 READ (1,11,END=20) IDENTP  
11 FORMAT (A)  
IF (IDENTP.EQ.'&ZONESA') THEN  
    READ (1,*) ZONES  
    VALID2(1) = 1  
ENDIF  
IF (IDENTP.EQ.'&ZONESI') THEN  
    READ (1,*) ZONESI  
    VALID2(2) = 1  
ENDIF  
IF (IDENTP.EQ.'&CBDZONE') THEN  
    READ (1,*) CBD
```

```

VALID2(3) = 1
ENDIF
IF (IDENTP.EQ.'&TITLE') THEN
  READ (1,11) RUN
  VALID2(4) = 1
ENDIF
IF (IDENTP.EQ.'&TERM') THEN
  READ (1,*) XX
  TERM=10*XX
  VALID2(5)=1
ENDIF
IF (IDENTP.EQ.'&DEF') THEN
  READ (1,*) XX
  DEF=10*XX
  VALID2(6)=1
ENDIF
IF (IDENTP.EQ.'&NOPT') THEN
  READ (1,*) NOPT
  VALID2(7)=1
ENDIF
IF (IDENTP.EQ.'&BACK') THEN
  READ (1,*) BACK
  VALID2(8)=1
ENDIF
IF (IDENTP.EQ.'&BACKD') THEN
  READ (1,*) BACK
  VALID2(9)=1
ENDIF
IF (IDENTP.EQ.'&BACKPC') THEN
  READ (1,*) BACKPC
  VALID2(10)=1
ENDIF
IF (IDENTP.EQ.'&UNITS') THEN
  READ (1,*) UNITS
  DISFAC = 10000.0 / FLOAT(UNITS)
ENDIF
GO TO 10
20 CLOSE (1)

```

SET-UP DATA SETS

```

OPEN(10, FILE=FILE10, STATUS='NEW', FORM='FORMATTED')
INFILE = .FALSE.
CALL GETALT(FILE11, INFILE)
OPEN(11, FILE=FILE11, STATUS='OLD', FORM='UNFORMATTED')
READ(11) HEAD1, HEAD2
OPEN(12, FILE='HUDNET.TEM', STATUS='OLD', FORM='FORMATTED')
INFILE = .TRUE.
OPEN(13, FILE=FILE13, STATUS='OLD', FORM='FORMATTED')
CALL GETALT(FILE14, INFILE)
OPEN(14, FILE=FILE14, STATUS='OLD', FORM='FORMATTED')
CALL GETALT(FILE15, INFILE)
INQUIRE(FILE=FILE15, EXIST=EXST15)
IF (EXST15) OPEN(15, FILE=FILE15, STATUS='OLD', FORM='FORMATTED')
INFILE = .FALSE.
CALL GETALT(FILE16, INFILE)
OPEN(16, FILE=FILE16, STATUS='OLD', FORM='FORMATTED')
CALL GETALT(FILE21, INFILE)
OPEN(21, FILE=FILE21, STATUS='NEW', FORM='FORMATTED')
CALL GETALT(FILE22, INFILE)

```

```

OPEN(22, FILE=FILE22, STATUS='NEW', FORM='FORMATTED')
CALL GETALT(FILE23, INFILE)
OPEN(23, FILE=FILE23, STATUS='NEW', FORM='FORMATTED')
TOLL=1
CALL UNTAB(TABLES, TUSE)
IF(TUSE(1).EQ.0) TOLL=2
C
C CHECK VALID OPTIONS
C
IERR=0
DO 90 I=1,10
  IF(VALID2(I).NE.1) THEN
    IERR=1
    WRITE(*, '( ' *** PARAMETER NOT FOUND: ', A9)') VALID1(I)
  ENDIF
90 CONTINUE
IF(IERR.EQ.1) STOP 17
WRITE(10, 6000) TOF, DATE, TIME, RUN
6000 FORMAT(A1, ' AUTO CONNECT PROGRAM' /
1 1X, A8, 63X, A8 // ' RUN: ', A /)
WRITE(10, 6010) FUNCT, ((TITLE(I, J), I=1, 10), J=1, 3)
6010 FORMAT('/' SKIM HEADER: '/1X, 4A8/(1X, 10A8))
IF(TOLL.EQ.1) WRITE(10, '(/' TOLLS IN HIGHWAY IMPEDANCES'''))
C
C READ COORDINATES
C
WRITE(*, 1050)
1050 FORMAT('/' AUTOCON PROGRAM' //' READ COORDINATES')
100 CONTINUE
READ(13, 2301, END=110) N, XX, YY
2301 FORMAT(I6, 2F9.2)
X(N) = DISFAC*XX
Y(N) = DISFAC*YY
IF(N.GT.MAXN) MAXN=N
GO TO 100
110 NEXTN=100*(MAXN/100)+101
WRITE(10, 6012) NEXTN
6012 FORMAT('/' NEXT NODE: ', I6)
WRITE(*, 1051)
1051 FORMAT(' TRANSIT LINES')
C
C READ TRANSIT LINES
C
120 READ(12, 2201) N
2201 FORMAT(I1)
IF(N.NE.9) GO TO 120
130 READ(12, 2202, END=150) N, M, LINE, (NODES(I), I=1, 9)
2202 FORMAT(I1, 2X, I2, I3, 18X, 9I5)
IF(N.EQ.9) GO TO 150
LL=1000*M+LINE
DO 140 I=1, 9
  N=NODES(I)
  IF(N.EQ.0) GO TO 140
  IF(M.EQ.4.AND.USE(N).LE.0) USE(N)=LL
  IF(M.GT.4.AND.USE(N).LE.5000) USE(N)=LL
140 CONTINUE
GO TO 130
C
C READ STATION DATA
C

```

```

150 WRITE(*,1052)
1052 FORMAT(' READ STATION DATA')
160 CONTINUE
   READ(14,2401,END=170) NN,STAN(NN),STAZ(NN),XX,SPACE(NN),YY,
1 STAU(NN)
2401 FORMAT(I4,2I6,F6.0,I6,12X,F6.0,6X,I3)
   MAXD(NN)=100*XX
   CIRC(NN)=10*YY

```

DO NOT USE IF NO PARKING

```

   IF(STAU(NN).GT.0.AND.SPACE(NN).EQ.0) STAU(NN)=0
   GO TO 160

```

CHECK STATION UTILIZATION

```

170 CONTINUE
   NSTA=NN
   WRITE(10,6092) NSTA
6092 FORMAT(/' NUMBER OF STATIONS: ',I6/
1 ' STA  NODE  ZONE  MAXD  USE  RTE'//)
   DO 180 K=1,NSTA
   STAR(K)=0
   IF(STAU(K).EQ.0) GO TO 180
   IF(STAU(K).GT.0.AND.USE(STAN(K)).EQ.0) THEN
       WRITE(*,1077) K,STAN(K)
1077   FORMAT(' *** WARNING: STATION ',I3,I5,' FLAGGED AS USED',
1       ' BUT NO SERVICE FOUND ***'//)
   ENDIF
   STAR(K)=USE(STAN(K))
   M=STAR(K)/1000
   STAX(K)=0
   IF(M.EQ.5.OR.M.EQ.7) STAX(K)=1
180 CONTINUE
   WRITE(22,3201)
3201 FORMAT(' STATION NODES =')
   DO 190 K=1,NSTA
   WRITE(10,6093) K,STAN(K),STAZ(K),MAXD(K),STAU(K),STAR(K)
6093 FORMAT(I4,5I6)
   WRITE(22,3202) STAN(K)
3202 FORMAT(I8)
190 CONTINUE

```

ESTABLISH ROUTE ELIGIBILITY

```

   WRITE(*,1054)
1054 FORMAT(' ROUTE ELIGIBILITY')
   DO 230 K=1,NSTA
   IF(NSETS.GE.1) THEN
       DO 210 L=1,NSETS
       IF(STAR(K).EQ.SETS(L,1)) GO TO 220
210   CONTINUE
       ENDIF
       NSETS=NSETS+1
       STARL(K)=NSETS
       SETS(NSETS,1)=STAR(K)
       SETS(NSETS,2)=1
       SETS(NSETS,3)=STAX(K)
       GO TO 230
220 CONTINUE

```

```

      SETS(L,2)=SETS(L,2)+1
      STARL(K)=L
230 CONTINUE

READ SHORT DELETE ZONES

240 CONTINUE
      READ(16,2601,END=250) NN
      DEL(NN)=1
2601 FORMAT(I5)
      GO TO 240

READ OVER-RIDES

250 IF (EXST15) THEN
      WRITE(*,1055)
055 FORMAT(' OVER-RIDES')
260 READ(15,2501,END=270) A,B
2501 FORMAT(2X,2I5)
      NOVER(A)=NOVER(A)+1
      NN=NOVER(A)
      IF(NN.GT.4) THEN
          WRITE(*,1088) A
088 FORMAT(' *** TOO MANY OVER-RIDES FOR',I6)
          STOP17
      ENDIF
      OVER(A,NN)=B
      GO TO 260
      ENDIF

LOOP OVER ZONES

270 WRITE(*,1056)
056 FORMAT(' LOOP OVER INTERNAL ZONES'/' ZONE: '/')
      WRITE(10,1059) NSETS
1059 FORMAT('/' NUMBER OF SETS = ',I6)
      DO 390 I=1,ZONESI
      IF(MOD(I,100).EQ.0) WRITE(*,1057) I
1057 FORMAT(I5)
      A=I
      IORG=I
      ITAB=2
      CALL INTAB(11,DIST,IORG,ITAB,NDUMMY,IO)
      IF(PERIOD.NE.1) ITAB=3
      IF(PERIOD.EQ.1) ITAB=4
      IF(TOLL.EQ.1) ITAB=4
      CALL INTAB(11,TTIME,IORG,ITAB,NDUMMY,IO)
      NDD=0
      NTL=0
      NUMO=NOVER(I)
      IF(NUMO.GT.0) GO TO 360
      IF(DEL(I).EQ.1) THEN
          CODE(I)=2
          GO TO 390
      ENDIF
      DO 310 K=1,NSTA
      NUMOK(K)=0
      DO 310 L=1,NSETS
      DO 310 M=1,4
310 COND(K,L,M)=0

```



```

DO 320 K=1,NSTA
IF(STAU(K).EQ.0) GO TO 320
B=STAZ(K)
DD=DIST(B)
IF(DD.GT.MAXD(K)) GO TO 320
L=STARL(K)
NUMOK(L)=NUMOK(L)+1
NDD=NUMOK(L)
COND(L,NDD,1)=STAN(K)
COND(L,NDD,2)=DD
COND(L,NDD,4)=K
IF(TTIME(B).EQ.0) TTIME(B)=DEF
TT=TTIME(B)/10.0+CIRC(K)+TERM+0.5
COND(L,NDD,3)=TT
320 CONTINUE
DO 330 L=1,NSETS
NTL=NTL+NUMOK(L)
330 CONTINUE
IF(NTL.EQ.0) THEN
CODE(I)=1
GO TO 390
ENDIF
CALL DISTANCE(A,CBD,DCBD)
DO 350 L=1,NSETS
NN=NUMOK(L)
M=SETS(L,3)
IF(NN.EQ.0) GO TO 350
N2=0
IF(NN.EQ.1) N1=NN
~101 FORMAT('1',2I5,' 2',9X,I3,3X,I3)
IF(NN.GE.2) CALL CONN2(NOPT,L,NN,N1,N2)
B=COND(L,N1,1)
DD=COND(L,N1,2)
K=COND(L,N1,4)
IF(BACK.EQ.1.AND.DD.GT.MAXD(K)) THEN
IF(N2.EQ.0.AND.CODE(I).EQ.0) CODE(I)=1
IF(N2.NE.0.AND.CODE(I).EQ.0) CODE(I)=5
GO TO 340
ENDIF
CALL BACKTR(A,B,CBD,BACKD,BACKPC,XBACK)
IF(XBACK.EQ.1) THEN
CODE(I)=SETS(L,1)
GO TO 340
ENDIF
IF(M.EQ.0.AND.DCBD.LT.DD) THEN
CODE(I)=SETS(L,1)
ELSE
IF(COND(L,N1,3).LT.255) THEN
DD=COND(L,N1,2)/10.0+0.5
WRITE(21,2101) I,B,DD,COND(L,N1,3)
ELSE
DD=COND(L,N1,2)/20.0+0.5
TT=COND(L,N1,3)/2
XX=(X(A)+X(B))/200.0
YY=(Y(A)+Y(B))/200.0
WRITE(23,2301) NEXTN,XX,YY
WRITE(21,2101) I,NEXTN,DD,TT
WRITE(21,2101) NEXTN,B,DD,TT
NEXTN=NEXTN+1
CODE(I)=4

```

```

        ENDIF
ENDIF
340 CONTINUE
IF(N2.EQ.0) GO TO 350
B=COND(L,N2,1)
DD=COND(L,N2,2)
K=COND(L,N2,4)
IF(BACK.EQ.1.AND.DD.GT.MAXD(K)) THEN
    IF(N1.EQ.0.AND.CODE(I).EQ.0) CODE(I)=1
    IF(N1.NE.0.AND.CODE(I).EQ.0) CODE(I)=5
    GO TO 350
ENDIF
CALL BACKTR(A,B,CBD,BACKD,BACKPC,XBACK)
IF(XBACK.EQ.1) THEN
    CODE(I)=SETS(L,1)
    GO TO 350
ENDIF
IF(M.EQ.0.AND.DCBD.LT.DD) THEN
    CODE(I)=SETS(L,1)
ELSE
    IF(COND(L,N2,3).LT.255) THEN
        DD=COND(L,N2,2)/10.0+0.5
        WRITE(21,2101) I,B,DD,COND(L,N2,3)
    ELSE
        DD=COND(L,N2,2)/20.0+0.5
        TT=COND(L,N2,3)/2
        XX=(X(A)+X(B))/200.0
        YY=(Y(A)+Y(B))/200.0
        WRITE(23,2301) NEXTN,XX,YY
        WRITE(21,2101) I,NEXTN,DD,TT
        WRITE(21,2101) NEXTN,B,DD,TT
        NEXTN=NEXTN+1
        CODE(I)=4
    ENDIF
ENDIF
ENDIF
350 CONTINUE
GO TO 390

```

: PROCESS OVER-RIDES

```

360 CONTINUE
DO 370 N=1,NUMO
A=I
B=OVER(A,N)
CODE(I)=3
IF(TTIME(B).LT.255) THEN
    DD=DIST(B)/10.0+0.5
    TT=TTIME(B)/10.0+0.5
    WRITE(21,2101) A,B,DD,TT
ELSE
    DD=DIST(B)/20.0+0.5
    TT=TTIME(B)/20.0+0.5
    XX=(X(A)+X(B))/200.0
    YY=(Y(A)+Y(B))/200.0
    WRITE(23,2301) NEXTN,XX,YY
    WRITE(21,2101) A,NEXTN,DD,TT
    WRITE(21,2101) NEXTN,B,DD,TT
    NEXTN=NEXTN+1
ENDIF
370 CONTINUE

```

```

390 CONTINUE
C
: ACCOUNTING
:
      NN=0
      DO 410 I=1,ZONESI
      IF(CODE(I).NE.1) GO TO 410
      NN=NN+1
      TEMP(NN)=I
410 CONTINUE
      WRITE(10,6701) (TEMP(N),N=1,NN)
6701 FORMAT(// ' ZONES WITH NO ACCEPTABLE AUTO CONNECTORS: '//
1 (10I6))
      NN=0
      DO 420 I=1,ZONESI
      IF(CODE(I).NE.2) GO TO 420
      NN=NN+1
      TEMP(NN)=I
420 CONTINUE
      WRITE(10,6702) (TEMP(N),N=1,NN)
6702 FORMAT(// ' ZONES DELETED AS BEING TOO CLOSE TO STATIONS: '//
1 (10I6))
      NN=0
      DO 430 I=1,ZONESI
      IF(CODE(I).NE.3) GO TO 430
      NN=NN+1
      TEMP(NN)=I
430 CONTINUE
      WRITE(10,6703) (TEMP(N),N=1,NN)
6703 FORMAT(// ' ZONES REPLACED BY OVER-RIDES: '//(10I6))
      NN=0
      DO 440 I=1,ZONESI
      IF(CODE(I).NE.4) GO TO 440
      NN=NN+1
      TEMP(NN)=I
440 CONTINUE
      WRITE(10,6704) (TEMP(N),N=1,NN)
6704 FORMAT(// ' CONNECTORS SPLIT ON TIME: '//(10I6))
      NN=0
      DO 450 I=1,ZONESI
      IF(CODE(I).NE.5) GO TO 450
      NN=NN+1
      TEMP(NN)=I
450 CONTINUE
      WRITE(10,6705) (TEMP(N),N=1,NN)
6705 FORMAT(// ' RAIL CONNECTORS DELETED FOR BACKTRACKING: '//(10I6))
      WRITE(10,6706)
6706 FORMAT(// ' BUS CONNECTORS DELETED FOR BACKTRACKING: '//)
      DO 460 I=1,ZONESI
      IF(CODE(I).GT.5) WRITE (10,6707) I, CODE(I)
6707 FORMAT(2I6)
460 CONTINUE
      END
: *****
C *** SUBROUTINE TO IDENTIFY RELEVANCE OF SECOND CONNECTION
C *****
      SUBROUTINE CONN2 (NOPT, LA, NN, N1, N2)
      INTEGER*2 COND (200, 200, 4)
      INTEGER*4 NUMOK (200) , N1, N2, NOPT, LA, IVAL, D1, D2, D3, M1, M2, NN,
1 MAXD (200) , N0

```

```

COMMON /B/ NUMOK, COND, MAXD
N0=0
N1=1
N2=0

```

```

C SEARCH FOR SHORTEST CONNECTOR

```

```

IVAL=99999
DO 210 N=1, NN
IF (COND (LA, N, 2) .LT. IVAL) THEN
    N1=N
    IVAL=COND (LA, N, 2)
ENDIF
210 CONTINUE
K=COND (LA, N1, 4)

```

```

C CHECK IF SHORTEST CONNECTOR IS QUALIFIED

```

```

IF (IVAL .LE. MAXD (K)) GO TO 260

```

```

C SHORTEST CONNECTOR NOT QUALIFIED; SEARCH FOR UP TO 2 MORE

```

```

N0=N1
IVAL=99999
DO 220 N=1, NN
IF (N.EQ.N0) GO TO 220
IF (COND (LA, N, 2) .LT. IVAL) THEN
    N1=N
    IVAL=COND (LA, N, 2)
ENDIF

```

```

220 CONTINUE
260 CONTINUE

```

```

C SEARCH FOR SECOND CONNECTOR

```

```

D1=IVAL
IVAL=99999
DO 270 N=1, NN
IF (N.EQ.N0 .OR. N.EQ.N1) GO TO 270
IF (COND (LA, N, 2) .LT. IVAL) THEN
    N2=N
    IVAL=COND (LA, N, 2)
ENDIF

```

```

270 CONTINUE
IF (NOPT.NE.1) GO TO 190
IF (N1.EQ.0 .OR. N2.EQ.0) GO TO 190
D2=IVAL
M1=COND (LA, N1, 1)
M2=COND (LA, N2, 1)
CALL DISTANCE (M1, M2, D3)
IF (D2*D2 .GT. D1*D1 + D3*D3) N2=0
190 CONTINUE
RETURN
END

```

```

C *****
C *** SUBROUTINE TO COMPUTE DISTANCE FROM COORDINATES
C *****
SUBROUTINE DISTANCE (A, B, DD)
INCLUDE 'paramter.inc'
INTEGER*4 A, B, IX, IY, DD

```

```

COMMON /A/ X(MXNODE) , Y (MXNODE) , USE (MXNODE)
INTEGER*4 X, Y
INTEGER*2 USE
IX=IABS (X (A) -X (B) )
IY=IABS (Y (A) -Y (B) )
DD=SQRT (1.0*IX*IX+1.0*IY*IY)
RETURN
END

```

```

C *****
: *** BACKTRACKING SUBROUTINE
: *****
SUBROUTINE BACKTR (A, B, CBD, BACKD, BACKPC, XBACK)
INCLUDE 'paramter.inc'
INTEGER*4 A, B, CBD, XBACK, BX, BY, DCBD
REAL*4 BACKD, BACKPC, XB, YB, XCBD, XPC, XT
COMMON /A/ X (MXNODE) , Y (MXNODE) , USE (MXNODE)
INTEGER*4 X, Y
INTEGER*2 USE
XBACK=0
BX=1
BY=1
XB=0.0
YB=0.0
IF (X (B) .GE. X (A) .AND. X (B) .LE. X (CBD) ) BX=0
IF (X (B) .GE. X (CBD) .AND. X (B) .LE. X (A) ) BX=0
IF (Y (B) .GE. Y (A) .AND. Y (B) .LE. Y (CBD) ) BY=0
IF (Y (B) .GE. Y (CBD) .AND. Y (B) .LE. Y (A) ) BY=0
CALL DISTANCE (A, CBD, DCBD)
XCBD=DCBD/100.0
IF (BX.EQ.1) THEN
    IF (X (CBD) .GE. X (A) .AND. X (CBD) .LE. X (B) ) BX=2
    IF (X (A) .GE. X (B) .AND. X (A) .LE. X (CBD) ) BX=3
    IF (X (CBD) .GE. X (B) .AND. X (CBD) .LE. X (A) ) BX=2
    IF (X (A) .GE. X (CBD) .AND. X (A) .LE. X (B) ) BX=3
ENDIF
IF (BX.EQ.2) XB=IABS (X (CBD) -X (B) )/100.0
IF (BX.EQ.3) XB=IABS (X (A) -X (B) )/100.0
IF (BY.EQ.1) THEN
    IF (Y (CBD) .GE. Y (A) .AND. Y (CBD) .LE. Y (B) ) BY=2
    IF (Y (A) .GE. Y (B) .AND. Y (A) .LE. Y (CBD) ) BY=3
    IF (Y (CBD) .GE. Y (B) .AND. Y (CBD) .LE. Y (A) ) BY=2
    IF (Y (A) .GE. Y (CBD) .AND. Y (A) .LE. Y (B) ) BY=3
ENDIF
IF (BY.EQ.2) YB=IABS (Y (CBD) -Y (B) )/100.0
IF (BY.EQ.3) YB=IABS (Y (A) -Y (B) )/100.0
XT=XB+YB
XPC=0.0
IF (XCBD.GT.0.0) XPC=XT/XCBD
IF (XT.GT.BACKD) XBACK=1
IF (XPC.GT.BACKPC) XBACK=1
RETURN
END
SUBROUTINE UNTAB (TABLES, USE)
INTEGER*2 TABLES, NN
INTEGER*4 USE (15)
LOGICAL*4 TEST
DO 10 I=1, 15
NN=I-1
USE (I) =0
TEST=BTEST (TABLES, NN)

```

```
IF (TEST) USE (I) =1  
10 CONTINUE  
END
```

#####*
#####*
#####*
#####*

TLE: bucket.f
TIME PRINTED: Sat Dec 16 15:33:30 1995
TIME QUEUED: Sat Dec 16 15:33:29 1995
INTENDED AT: hp@hplj4 (hplj-4) @ gfr6000
SUBMITTED BY: wlw
LIVER TO: =====> wlw <=====

LAG VALUES:
0, b=0, d=a, f=, g=1, i=0, j=+, l=60, p=10, q=300, s=courier, t=0, u=1, v=6,
80, x=2, z=0, A=1, B=gn, C=!, H=, I=, J=+, K=, L=+, N=1, O=3,
=pcl:hp@hplj4, Q=1, W=, X=IBM-850, Z=+

```

SUBROUTINE BUCKET(JZ,P,TRIPS,DEFI,OCC)
*****
*** BUCKET ROUNDING ***
*****
PARAMETER (MAXZ = 1500)
INTEGER*2 DEFI
INTEGER*4 MAXM,ITEMP,TRIPS,P,JZ
REAL*8 OCC,MAXT
REAL*8 PTRIP,MTRIP(10),PERTRP,DATRP,AU2TRP,AU3TRP,TWLBTRP,TJITTRP,
1 TWPTRP,TPRTRP,TKRTRP,GRAB(11,2)
REAL*8 TTSUM(10,17,3),REV(10,3),PKREV(3)
COMMON/TSUM/TTSUM,REV,PKREV,PTRIP,MTRIP,PERTRP,DATRP,AU2TRP,
1 AU3TRP,TWLBTRP,TJITTRP,TWPTRP,TPRTRP,TKRTRP,GRAB
COMMON /OMCOM/ TABSO(MAXZ,11,2),TABLE(MAXZ),STAACC(MAXZ,2)
INTEGER*4 TABSO,TABLE
REAL STAACC
MTRIP(9)=MTRIP(2)/2.0
MTRIP(10)=MTRIP(3)/OCC
ITEMP=0
IF(DEFI.EQ.1) THEN
DO 1650 M=1,3
TABSO(JZ,M,P)=IDINT(MTRIP(M)+GRAB(M,P))
ITEMP=ITEMP+TABSO(JZ,M,P)
GRAB(M,P)=MTRIP(M)-FLOAT(TABSO(JZ,M,P))+GRAB(M,P)
1650 CONTINUE
ELSE
DO 1655 M=2,8
TABSO(JZ,M,P)=IDINT(MTRIP(M)+GRAB(M,P))
ITEMP=ITEMP+TABSO(JZ,M,P)
GRAB(M,P)=MTRIP(M)-FLOAT(TABSO(JZ,M,P))+GRAB(M,P)
655 CONTINUE
ENDIF
TABSO(JZ,9,P)=IDINT(MTRIP(9)+GRAB(9,P))
GRAB(9,P)=MTRIP(9)-FLOAT(TABSO(JZ,9,P))+GRAB(9,P)
TABSO(JZ,10,P)=IDINT(MTRIP(10)+GRAB(10,P))
GRAB(10,P)=MTRIP(10)-FLOAT(TABSO(JZ,10,P))+GRAB(10,P)
IF(DEFI.EQ.2) THEN
TABSO(JZ,1,P)=TRIPS-ITEMP
IF(TABSO(JZ,1,P).LT.0) THEN
ITEMP=-TABSO(JZ,1,P)
DO 1670 I=1,ITEMP
MAXT=0.0
DO 1660 M=2,8
IF(MTRIP(M).GT.MAXT .AND. TABSO(JZ,M,P).GT.0) THEN
MAXM=M
MAXT=MTRIP(M)
ENDIF
1660 CONTINUE
TABSO(JZ,1,P)=TABSO(JZ,1,P)+1
TABSO(JZ,MAXM,P)=TABSO(JZ,MAXM,P)-1
GRAB(MAXM,P)=GRAB(MAXM,P)+1
1670 CONTINUE
ENDIF
ENDIF
RETURN
END

```

#####*
#####*
#####*
#####*

TLE: exthov.f
TIME PRINTED: Sat Dec 16 15:34:20 1995
TIME QUEUED: Sat Dec 16 15:33:34 1995
INTENDED AT: hp@hplj4 (hplj-4) @ gfr6000
SUBMITTED BY: wllw
DELIVER TO: =====> wllw <=====

LAG VALUES:
 0, b=0, d=a, f=, g=1, i=0, j=+, l=60, p=10, q=300, s=courier, t=0, u=1, v=6,
 80, x=2, z=0, A=1, B=gn, C=!, H=, I=, J=+, K=, L=+, N=1, O=3,
 =pcl:hp@hplj4, Q=1, W=, X=IBM-850, Z=+

PROGRAM EXTHOV

 *** CREATE EXTERNAL HOV FACTORS - EXTHOV - 8/28/93 ***
 *** 2 and 3+ Trips - 2/1/94 ***

CHARACTER*3 CCD,ALTIN
 CHARACTER*11 PARM
 CHARACTER*14 FILE12,FILE22,FILE23
 INTEGER*4 N,NX,ZN(200),HOV,NZ,ITAB,TRUCK
 REAL*4 TRTAXI(2),PURP10(2),EXT(200,6),XH,XH3,XH1
 DATA FILE12/'EXTHOV.TEM'/,
 1 FILE22/'EXTHOV3.alt'/,FILE23/'EXTHOV1.alt'/,
 2 TRTAXI/2*0.0/,PURP10/2*0.0/,EXT/1200*0.0/,NZ/0/

READ PROFILE.MAS

OPEN(11,FILE='PROFILE.MAS')
 10 READ(11,1101,END=20) PARM
 1101 FORMAT(A)
 IF (PARM.EQ.'&ZONESA') READ (11,*) NZ
 IF (PARM.EQ.'&CITYCODE') READ (11,1101) CCD
 IF (PARM.EQ.'&HOV') THEN
 READ (11,1101) PARM
 IF (PARM.EQ.'NONE') HOV = 0
 IF (PARM.EQ.'TYPE1'.OR.PARM.EQ.'TYPE 1') HOV = 1
 IF (PARM.EQ.'TYPE2'.OR.PARM.EQ.'TYPE 2') HOV = 2
 IF (PARM.EQ.'TYPE3'.OR.PARM.EQ.'TYPE 3') HOV = 3
 ENDIF
 IF (PARM.EQ.'&TRUCKS') READ (11,*) TRUCK
 GO TO 10
 20 CLOSE (11)

READ FSUTMS.CTL

OPEN(11,FILE='FSUTMS.CTL')
 70 READ(11,1101,END=80) PARM
 IF (PARM.EQ.'~FILEIN') READ (11,1101) ALTIN
 GO TO 70
 80 CLOSE(11)
 OPEN(12,FILE=FILE12)
 IF (HOV.EQ.4) THEN
 FILE22(9:11)=ALTIN
 OPEN(22,FILE=FILE22)
 FILE23(9:11)=ALTIN
 OPEN(23,FILE=FILE23)
 ENDIF

READ IN EXTERNAL BASE DATA

OPEN(11,FILE='EXTHOV.SYN')
 NX=1
 READ (11,1101,END=890) PARM
 IF (PARM.EQ.'~TRTAXI') READ(11,*) (TRTAXI(I),I=1,2)
 IF (CCD.EQ.'ORL') THEN
 READ (11,'(A11)',END=890) PARM
 IF (PARM.EQ.'~PURP10') READ(11,*) (PURP10(I),I=1,2)
 ENDIF
 READ (11,1101,END=890) PARM
 IF (PARM.EQ.'~EXT') THEN
 150 READ (11,*,END=160) ZN(NX), (EXT(NX,J),J=1,6)

```

      NX=NX+1
      GO TO 150
    ENDIF
160 CLOSE(11)

```

WRITE OUT LOV AND HOV MATRIX UPDATE FILES

```

NX=NX-1
IF (HOV.LE.1) XH=0.0
IF (HOV.EQ.2) XH=TRTAXI(1)+TRTAXI(2)
IF (HOV.EQ.3) XH=TRTAXI(2)
IF (HOV.EQ.4) THEN
  XH=TRTAXI(1)
  XH3=TRTAXI(2)
  XH1=MAX(1.0-XH-XH3,0.0)
ENDIF
ITAB=1
WRITE(12,1201) ITAB,NZ,NZ,XH
IF (HOV.EQ.4) THEN
  WRITE(22,1201) ITAB,NZ,NZ,XH3
  WRITE(23,1201) ITAB,NZ,NZ,XH1
ENDIF
201 FORMAT('T',I1,',',1-',I4,',',1-',I4,',',*,',F6.3)
IF (CCD.EQ.'ORL') THEN
  IF (HOV.EQ.2) XH=PURP10(1)+PURP10(2)
  IF (HOV.EQ.3) XH=PURP10(2)
  IF (HOV.EQ.4) THEN
    XH=PURP10(1)
    XH3=PURP10(2)
    XH1=MAX(1.0-XH-XH3,0.0)
  ENDIF
  ITAB=4
  WRITE(12,1201) ITAB,NZ,NZ,XH
  IF (HOV.EQ.4) THEN
    WRITE(22,1201) ITAB,NZ,NZ,XH3
    WRITE(23,1201) ITAB,NZ,NZ,XH1
  ENDIF
ENDIF
DO 210 I=1,NX
  N=ZN(I)
  IF (HOV.EQ.2) XH=EXT(I,1)+EXT(I,2)
  IF (HOV.EQ.3) XH=EXT(I,2)
  IF (HOV.EQ.4) THEN
    XH=EXT(I,1)
    XH3=EXT(I,2)
    XH1=MAX(1.0-XH-XH3,0.0)
  ENDIF
  IF (TRUCK.EQ.1) XH=XH+EXT(I,3)
  ITAB=2
  WRITE(12,1202) ITAB,N,XH
  IF (HOV.EQ.4) THEN
    WRITE(22,1202) ITAB,N,XH3
    WRITE(23,1202) ITAB,N,XH1
  ENDIF
202 FORMAT('ORIGIN, T',I1,',',',I4,',',*,',F6.3)
210 CONTINUE
DO 220 I=1,NX
  N=ZN(I)
  IF (HOV.EQ.2) XH=EXT(I,4)+EXT(I,5)
  IF (HOV.EQ.3) XH=EXT(I,5)

```

```
IF (HOV.EQ.4) THEN
  XH=EXT(I,4)
  XH3=EXT(I,5)
  XH1=MAX(1.0-XH-XH3,0.0)
ENDIF
IF (TRUCK.EQ.1) XH=XH+EXT(I,6)
ITAB=3
WRITE(12,1202) ITAB,N,XH
IF (HOV.EQ.4) THEN
  WRITE(22,1202) ITAB,N,XH3
  WRITE(23,1202) ITAB,N,XH1
ENDIF
220 CONTINUE
GO TO 990
890 CONTINUE
WRITE(*,1070)
070 FORMAT(' PREMATURE END OF DATA ON EXTHOV.SYN')
900 CONTINUE
STOP17
990 STOP
END
```

#####*
#####*
#####*
#####*

TITLE: intab.f
TIME PRINTED: Sat Dec 16 15:34:28 1995
TIME QUEUED: Sat Dec 16 15:33:39 1995
PRINTED AT: hp@hplj4 (hplj-4) @ gfr6000
SUBMITTED BY: wlw
DELIVER TO: =====> wlw <=====

LAG VALUES:
a=0, b=0, d=a, f=, g=1, i=0, j=+, l=60, p=10, q=300, s=courier, t=0, u=1, v=6,
w=80, x=2, z=0, A=1, B=gn, C=!, H=, I=, J=+, K=, L=+, N=1, O=3,
P=pcl:hp@hplj4, Q=1, W=, X=IBM-850, Z=+

SUBROUTINE INTAB(LUN, TABLE, ORIGIN, PURP, NDUMMY, IO)
IMPLICIT INTEGER*2 (A-Z)

ROUTINE TO READ LUN INTO IO(500) AND UNPACK INTO TABLE(MAXZON)

PACKING FORM IS -- 2-BIT CODE: 00 DESTINATION(IF ZERO, THEN LAST)
01 LOWER 14 BITS
10 MIDDLE 14 BITS
11 UPPER 4 BITS

-- 14-BIT VALUE

INCLUDE 'tpcom.inc'
INTEGER*4 LUN, TABLE(1), VAL4
INTEGER*2 IO(2)

DATA MASK14/:37777/ -- OCTAL 37777
DATA MASK14/16383/, MIN14/-14/

INITIALIZE

DEST = 0
DO 2 I=1, MAXZON
2 TABLE(I) = 0

READ A BLOCK INTO IO

10 READ (LUN, END=210) N, (IO(I), I=1, N)
IF (IO(1)-ORIGIN) 10, 20, 230
20 IF (IO(2)-PURP) 10, 30, 240

GOT THE DESIRED ORIGIN/PURPOSE COMBINATION

30 IP = 2
50 DEST = DEST+1
60 IP = IP+1
IF (IP.GT.N) GO TO 10

GET A BYTE

IBYTE = IO(IP)
ICODE = ISHFT(IBYTE, MIN14)+1
IBYTE = IAND(IBYTE, MASK14)
VAL4 = IBYTE
GO TO (80, 90, 100, 110), ICODE

(00) CASE -- DESTINATION (IF ZERO, LAST WORD IN RECORD)

80 DEST = IBYTE
IF (DEST.EQ.0) GO TO 10
GO TO 60

(01) CASE -- LOWER 14 BITS

90 TABLE(DEST) = IOR(TABLE(DEST), VAL4)
IF (DEST.EQ.MAXZON) GO TO 9999
GO TO 50

(10) CASE -- MIDDLE 14 BITS

```
100 TABLE(DEST) = IOR(TABLE(DEST), ISHFT(VAL4, 14))
GO TO 60
```

```
(11) CASE -- UPPER 4 BITS (COULD BE NEGATIVE)
```

```
110 TABLE(DEST) = ISHFT(VAL4, 28)
GO TO 60
```

ERROR MESSAGES

```
210 WRITE (*, 211) LUN, ORIGIN, PURP
211 FORMAT (// ' *** IN FILE', I4, ' AT ZONE', I5, ' AND TABLE', I3,
1          ' PREMATURE EOF ***' )
GO TO 250
230 WRITE (*, 231) LUN, ORIGIN, PURP, IO(1), IO(2)
231 FORMAT (// ' *** IN FILE', I4, ' *** ZONAL ORDER ERROR ***' /
1          ' LOOKING FOR ZONE', I5, ' AND TABLE', I3,
2          ' -- FOUND ZONE', I5, ' AND TABLE', I3)
GO TO 250
240 WRITE (*, 241) LUN, ORIGIN, PURP, IO(1), IO(2)
241 FORMAT (// ' *** IN FILE', I4, ' *** TABLE ORDER ERROR ***' /
1          ' LOOKING FOR ZONE', I5, ' AND TABLE', I3,
2          ' -- FOUND ZONE', I5, ' AND TABLE', I3)
250 REWIND LUN
STOP 'Abnormal STOP'

999 RETURN
END
```

#####

TLE: mode9.f
TIME PRINTED: Sat Dec 16 15:34:49 1995
TIME QUEUED: Sat Dec 16 15:33:45 1995
PRINTED AT: hp@hplj4 (hplj-4) @ gfr6000
SUBMITTED BY: wlw
LIVER TO: =====> wlw <=====

LAG VALUES:
a=0, b=0, d=a, f=, g=1, i=0, j=+, l=60, p=10, q=300, s=courier, t=0, u=1, v=6,
w=80, x=2, z=0, A=1, B=gn, C=!, H=, I=, J=+, K=, L=+, N=1, O=3,
=pcl:hp@hplj4, Q=1, W=, X=IBM-850, Z=+

PROGRAM MODE9
IMPLICIT INTEGER*4 (A-Z)

```
*****  
MULTIPLE PATH MODE SPLIT MODEL -- MULTI-PERIOD / MULTI-PATH  
MODE6 VERSION - BASED ON MINNEAPOLIS MODEL  
MODE7 VERSION - WITH JITNEYS FOR MIAMI  
Auto Access Trips - December 19, 1992  
MODE8 VERSION - FEBRUARY, 1993  
HBO Sub-purpose - June, 1993  
Default Mode Split - June, 1993  
MODE9 VERSION - JULY, 1993  
Update - September, 1993  
Tolls - December, 1993  
2 & 3+ HOV - February, 1994  
*****
```

PARAMETER (MAXZ = 1500)

```
INCLUDE 'tpcom.inc'  
INCLUDE 'luncom.inc'  
INCLUDE 'prtcom.inc'  
INCLUDE 'control.inc'
```

```
*****  
VARIABLE DEFINITIONS  
*****
```

*** LOGICAL UNITS

```
INTEGER*4 PARAM, LUPTT, LUHSK(3), NSKIM,  
1 LUTSK(4), LUFAR(4), LUTST, LUNOUT(2)  
COMMON/LU/LUPTT, LUHSK, NSKIM, LUTSK, LUFAR, LUTST, LUNOUT
```

*** FILE NAMES

```
CHARACTER*32 FCOEF, FSTAT, A1DECK, PCTWLK, CODWLK(2),  
2 DEFIN(2), DEFOUT(2), TOLLINK
```

*** TABLES

```
INTEGER*2 IZ2, IT2,  
1 A1PKFL(2), FSTPCT(2), NPURPO(2,2), NPURP, PMTAB(11,2,4,2)
```

*** LABELS

```
CHARACTER*8 ITITLE(10,3)  
CHARACTER*80 ITITL2, ITITL3  
EQUIVALENCE (ITITL2, ITITLE(1,2)), (ITITL3, ITITLE(1,3))  
CHARACTER*8 PURP(3,2), NAMEI, NUDATE, NUTIME
```

*** USER PARAMETERS

```
REAL*8 AOC, OC3(5), OCTA(2), TASP, MINRUN(4), INFL(3), DUMRUN(5),  
1 KRFAC, CONTRL(6,2), HOVMIN, AOVAL(4), OC3J(MAXZ), XDEF, DIR(2,2)  
REAL*4 RMS(2), CTOLL  
REAL*8 APREM(3,2), ALOCAL(3,2), MSMIN(2), TTTSHR, TFERS(6,4,2)  
INTEGER*2 INZN, PERIOD, PURPS, SELI, SELJ, VAL, RAILAC, HOV, JITNEY,  
1 CYCLE, VERS, TSUBPR, CODE, DEFI, DEFO, DEFMKT, DEFX, IDEF(6),  
2 IPER(6), ICYCLE(6), WKPER(6), JPER, WKPK, NP, NS, TOLL
```

```
LOGICAL*4 EXISTS
INTEGER*4 DEFMS
COMMON/PARAMS/ITITLE, PERIOD, PURPS
COMMON/UPARMS/AOC, OC3, OCTA, TASP, MINRUN, INFL, MSMIN, KRFA,
1 HOV, RAILAC, VAL, JITNEY, HOVMIN, VERS, DEFO, RMS, WKPK, DEFI, CYCLE, NP,
2 NS, JPER, DEFX, TOLL
COMMON/DEF/DEFMS (MAXZ, 3, 2)
COMMON/REP/CONTRL, APREM, ALOCAL, TFERS, NXF
```

*** MODEL COEFFICIENTS

```
REAL*8 COEF(97, 3), WALKC(2), AUTOC(2), TRUNC(2), WTTAC(2), WTTBC(2),
1 XFTC(2), NXFC(2), FAREC(2), ATRMC(2), ARUNC(2), ACSTC(2), APRKC(2),
2 TWLCRC(3, 2), TWLDTC(2), TWPCRC(3, 2), TWPDTC(2),
3 TPRCRC(3, 2), TPRDTC(2), TKRCRC(3, 2), TKRDTC(2),
4 AU1CRC(3, 2), AU1DTC(2), AU2CRC(3, 2), AU2DTC(2),
5 AU3CRC(3, 2), AU3DTC(2), JCRC(3, 2), JDTC(2), JNSTC(2),
6 TTNSTC(2), TWNSTC(2), TANSTC(2), ATNSTC(2), SHNSTC(2),
7 TWLXPC(2), TWLXAC(2), TWPXPC(2), TWPXAC(2), TPRXPC(2), TPRXAC(2),
8 TKRXP(2), TKRXAC(2), AU1XPC(2), AU1XAC(2), AU2XPC(2), AU2XAC(2),
9 AU3XPC(2), AU3XAC(2), JXPC(2), JXAC(2), HOVDIFFC(2), MEET2C(3, 2),
A MEET3C(3, 2), SPCRC(3, 3, 4)
COMMON/COEFS/COEF, WALKC, AUTOC, TRUNC, WTTAC, WTTBC, XFTC, NXFC, FAREC,
1 ATRMC, ARUNC, ACSTC, APRKC, TWLCRC, TWLDTC, TWPCRC, TWPDTC, TPRCRC,
2 TPRDTC, TKRCRC, TKRDTC, AU1CRC, AU1DTC, AU2CRC, AU2DTC, AU3CRC, AU3DTC,
3 TTNSTC, TWNSTC, TANSTC, ATNSTC, SHNSTC, TWLXPC, TWLXAC, TWPXPC, TWPXAC,
4 TPRXPC, TPRXAC, TKRXP, TKRXAC, AU1XPC, AU1XAC, AU2XPC, AU2XAC, AU3XPC,
5 AU3XAC, JCRC, JDTC, JNSTC, JXPC, JXAC, HOVDIFFC, MEET2C, MEET3C, SPCRC
REAL*4 AC1CRC (MAXZ, 3), AC2CRC (MAXZ, 3), AC3CRC (MAXZ, 3)
COMMON/BLEND/AC1CRC, AC2CRC, AC3CRC
```

*** STATION DATA

```
REAL STMAXD(200), STWALK(200, 2), SUMSTA(200, 2, 3)
INTEGER*4 STNUM(200), STNODE(200), STZONE(200), STPKSP(200),
1 STPKCS(200, 2), STUSE(200)
CHARACTER*8 STNAME(2, 200)
INTEGER*2 TWSN, TASN
COMMON/STA/SUMSTA, STNODE
```

*** ZONAL DATA

```
COMMON /IZCOM/ APKCS (MAXZ), Z (MAXZ), CAR (MAXZ, 3), CBD (MAXZ),
1 PSWPCT (MAXZ), ASWPCT (MAXZ), PLWPCT (MAXZ), ALWPCT (MAXZ), CODEWK (MAXZ),
2 EXURB (MAXZ)
REAL PSWPCT, ASWPCT, PLWPCT, ALWPCT, CODEWK
INTEGER*2 CBD, EXURB, CAR, APKCS, PRKCST(2), RCAR(3, 2), CBDDUM, EXDUMP,
1 EXDUMA, WLKPCT(8), Z, IV2
INTEGER*4 NETWLK
REAL*8 PCTCAR(3), PCTACC(7)
```

*** INPUT ROW DATA

```
COMMON /IMCOM/ TRIPS (MAXZ, 2), RHDIST (MAXZ), RHTIME (MAXZ),
1 HHDIST (MAXZ), HHTIME (MAXZ), MODE13 (MAXZ, 4), MODE2 (MAXZ, 4),
1 MODE48 (MAXZ, 4), MODE567 (MAXZ, 4), NTRXF (MAXZ, 4), WAIT1 (MAXZ, 4),
2 WAIT2 (MAXZ, 4), FARES (MAXZ, 4), BSTA2 (MAXZ), BSTA3 (MAXZ),
3 LTOLL (MAXZ), HTOLL (MAXZ), H3TIME (MAXZ), H3DIST (MAXZ), H3TOLL (MAXZ)
INTEGER*4 TRIPS, RHDIST, RHTIME, HHDIST, HHTIME, MODE13, MODE2,
1 MODE48, MODE567, NTRXF, WAIT1, WAIT2, FARES,
```

2 BSTA2, BSTA3, LTOLL, HTOLL, H3TIME, H3DIST, H3TOLL

*** IMPEDANCE VARIABLES

REAL*8 MAXSHT, WLKSPD, PRDSHT, PRDLNG, ATTSHT, ATTLNG, WLKSKM, WLKOTH,
1 WALK(5, 7), AUTO(5), WATSKM, WTTA(5), WTTB(5), LCLSKM, PRMSKM, AUTPR,
2 TRUN(5), XFT(5), NXF(5), FARE(5), ATRM(3), LOVDIS, LOVTIM, HOVDIS,
3 HOVTIM, ADIS(3), ATIM(3), ACST(3), APRK(3), TAOC(5), PKCST(5), HSAVE,
4 LOVTOL, HOVTOL, ATOL(3), HOVDIS3, HOVTIM3, HOVTOL3

*** UTILITIES, EXPONENTS, SHARES, AND LOGSUMS

REAL*8 AUUT(3), TRUT(5), NEST, UTIL, AU1EXP(3), DAEXP(3),
1 AU2EXP(3), AU3EXP(3), A23EXP(3), AU2SHR(3), AU3SHR(3), A23LGS(3),
2 SHEXP(3), ATEXP(3), DASHR(3), SHSHR(3), ATLGS(3), AEXP(3),
3 TWLBEXP(7, 3), TJITEXP(7, 3), TWPEXP(7, 3), TLJEXP(7, 3), TWLBSHR(7, 3),
4 TJITSHR(7, 3), TWPSHR(7, 3), TLJLGS(7, 3), TWLEXP(7, 3), TWTEXP(7, 3),
5 TPREXP(7, 3), TKREXP(7, 3), TATEXP(7, 3), TWLSHR(7, 3), TWTLGS(7, 3),
6 TPRSHR(7, 3), TKRSHR(7, 3), TATLGS(7, 3), TAEXP(7, 3), TWEXP(7, 3),
7 TTEXP(7, 3), TWSHR(7, 3), TASHR(7, 3), TTLGS(7, 3), TEXP(7, 3),
8 MEXP(7, 3), ASHR(7, 3), TSHR(7, 3)

*** TRIPS

REAL*8 PTRIP, MTRIP(10), PERTRP, DATRP, AU2TRP, AU3TRP, TWLBTRP, TJITTRP,
1 TWPTRP, TPRTTRP, TKRTRP, GRAB(11, 2)
REAL*8 TTSUM(10, 17, 3), REV(10, 3), PKREV(3)
COMMON/TSUM/TTSUM, REV, PKREV, PTRIP, MTRIP, PERTRP, DATRP, AU2TRP,
1 AU3TRP, TWLBTRP, TJITTRP, TWPTRP, TPRTTRP, TKRTRP, GRAB

*** OUTPUT ROW DATA

COMMON /OMCOM/ TABSO(MAXZ, 11, 2), TABLE(MAXZ), STAACC(MAXZ, 2)
INTEGER*4 TABSO, TABLE
INTEGER*4 JPARK
REAL XTEMP, STAACC

*** MISC CONTROL

LOGICAL*2 INFILE
CHARACTER*1 EJECT
INTEGER*2 ZONES
CHARACTER*3 NAME(6, 2)
COMMON /NAMES/NAME
INTEGER*2 IO(500), NDUMMY
EQUIVALENCE (ZONES, MAXZON)

*** DATA STATEMENTS

DATA FCOEF/'MODE9.SYN' /, FSTAT/'STATDATA.tin' /
DATA SELI/0/, SELJ/0/
DATA PURP/'HBWRK', ' ', ' ', ' ', ' ', ' ',
1 'HBNWK', 'NHB', ' ', ' ', 'TOTNW' /
DATA A1DECK/'A1DECK.TEM' /, A1PKFL/1, 2/, TOLLINK/'TOLLINK.hin' /,
1 PCTWLK/'PCWALK.tin' /, FSTPCT/1, 5/,
2 CODWLK/'CODWAM.tot', 'CODWMD.tot' /
DATA DEFIN /'DEFMSAM.DEF', 'DEFMSMD.DEF' /,
1 DEFOUT/'DEFMSAM.tot', 'DEFMSMD.tot' /
DATA NPURPO/7, 5, 10, 10/, INFILE/.TRUE./
DATA PMTAB/101, 102, 103, 109, 110, 101, 111, 000, 000, 000, 000,

```

1      104,106,107,108,105,000,000,000,000,000,000,
2      000,000,000,000,000,000,109,000,000,000,000,000,
3      000,000,000,000,000,000,000,000,000,000,000,000,
4      000,000,000,000,000,000,110,000,000,000,000,000,
5      000,000,000,000,000,000,000,000,000,000,000,000,
6      000,000,000,000,000,000,000,000,000,000,000,000,
7      000,000,000,000,000,000,000,000,000,000,000,000,
8      101,102,103,201,202,203,109,110,111,211,000,
9      104,106,107,108,204,206,207,208,105,205,000,
1     000,000,000,000,000,000,000,209,210,000,000,000,
2     000,000,000,000,000,000,000,000,000,000,000,000,
3     000,000,000,000,000,000,000,000,000,000,000,000,
4     000,000,000,000,000,000,000,000,000,000,000,000,
5     000,000,000,000,000,000,000,000,000,000,000,000,
6     000,000,000,000,000,000,000,000,000,000,000,000/
DATA MAXSHT/0.333/,WLKSPD/2.5/,DIR/2.0,2.0,2.0,1.0/,
1     PKCST/5*0.0/
DATA IDEF/2,2,2,1,1,1/,IPER/1,2,1,1,1,2/,ICYCLE/0,0,1,0,0,0/,
1     WKPER/1,1,1,2,1,1/

```

*** INITIALIZE

```

CALL DATTIM(NUDATE,NUTIME)
MACHIN='IBMPC'
MACHIN='IBMAIX'
EJECT=CHAR(12)
PARAM=10
VAL=0
RAILAC=0
VERS=1
TOLL=1
DO 7 I=1,2
DO 5 J=1,3
APREM(J,I)=0.0
ALOCAL(J,I)=0.0
DO 5 K=1,200
SUMSTA(K,I,J)=0.0
5 CONTINUE
DO 7 J=1,11
GRAB(J,I)=0.5
7 CONTINUE

```

READ PERIOD

```

INQUIRE(FILE='AM',EXIST=EXISTS)
IF (EXISTS) CODE = 1
INQUIRE(FILE='MD',EXIST=EXISTS)
IF (EXISTS) CODE = 2
INQUIRE(FILE='AMDEF',EXIST=EXISTS)
IF (EXISTS) CODE = 4
INQUIRE(FILE='MDDEF',EXIST=EXISTS)
IF (EXISTS) CODE = 6
DEFX=2
10 CONTINUE
CYCLE=ICYCLE(CODE)
DEFI=IDEF(CODE)
PERIOD=IPER(CODE)
WKPK=WKPER(CODE)
IF(DEFI.EQ.1) THEN
    INQUIRE(FILE=DEFIN(PERIOD),EXIST=EXISTS)

```

```

IF (EXISTS) THEN
  DEFX=1
  OPEN (71, FILE=DEFIN (PERIOD) , STATUS=' OLD' , FORM=' UNFORMATTED' )
  READ (71) HEAD1, HEAD2
ENDIF
ENDIF
GDATE=NUDATE
GTIME=NU TIME

```

READ NUMBER OF INTERNAL ZONES FROM PROFILE.MAS

```

OPEN (1, FILE=' PROFILE.MAS' , FORM=' FORMATTED' , STATUS=' OLD' )
80 READ (1, 2000, END=90) NAMEI
000 FORMAT (10A8)
IF (NAMEI.EQ.' &ZONESI' ) READ (1, *) INZN
IF (NAMEI.EQ.' &SELI' ) READ (1, *) SELI
IF (NAMEI.EQ.' &SELJ' ) READ (1, *) SELJ
GO TO 80
90 CLOSE (1)

```

*** OPEN OUTPUT REPORT FILE

```

TPOUT=2
OPEN (TPOUT, FILE=' MODE9 .OUT' , FORM=' FORMATTED' )

```

*** READ IN CONTROL FILE TO GET THE FIRST TITLE RECORD

```

OPEN (1, FILE=' FSUTMS.CTL' , STATUS=' OLD' , FORM=' FORMATTED' )
100 READ (1, 2000, END=101) NAMEI
IF (NAMEI.EQ.' ~TITLE ' ) READ (1, 2000) (ITITLE (I, 1) , I=1, 10)
GO TO 100
101 CLOSE (1)

```

*** SET THE REST OF THE TITLE

```

ITITL2=' '
ITITL3=' '

```

*** READ MODEL COEFFICIENTS AND CONSTANTS

```

OPEN (1, FILE=FCOEF, STATUS=' OLD' , FORM=' FORMATTED' )
DO 110 I=1, 97
  IF (PERIOD.EQ.1) THEN
    READ (1, 2010) COEF (I, 1)
  ELSE
    IF (I.GE.68.AND.I.LE.76) THEN
      READ (1, 2010) COEF (I, 1) , COEF (I, 2) , COEF (I, 3)
    ELSE
      READ (1, 2010) XTEMP, COEF (I, 1) , COEF (I, 2)
    ENDIF
  ENDIF
2010 FORMAT (3F10.4)
110 CONTINUE

```

*** READ VALIDATION CONTROL VALUES (IF AVAILABLE')

```

DO 112 I=1, 5
  IF (PERIOD.EQ.1) READ (1, 2011, END=114) CONTRL (I, 1)
2011 FORMAT (3F10.0)
  IF (PERIOD.EQ.2) READ (1, 2011, END=114) XTEMP, CONTRL (I, 1) ,

```

```

1     CONTRL(I,2)
112  CONTINUE
114  CONTINUE
      PURPS=PERIOD
      DO 116 J=1,PURPS
        CONTRL(6,J)=0.0
      DO 116 I=1,5
        CONTRL(6,J)=CONTRL(6,J)+CONTRL(I,J)
116  CONTINUE
      CLOSE(1)
      IF(DEFI.EQ.1) GO TO 122

***  READ STATION DATA

      CALL GETALT(FSTAT,INFILE)
      OPEN(1,FILE=FSTAT,STATUS='OLD',FORM='FORMATTED')
      IS=0
120  CONTINUE
      IS=IS+1
      IF(IS.GT.200) GOTO 121
      READ(1,2020,END=121) STNUM(IS),STNODE(IS),STZONE(IS),STMAXD(IS),
1  STPKSP(IS),(STPKCS(IS,J),J=1,2),(STWALK(IS,J),J=1,2),STUSE(IS),
2  (STNAME(J,IS),J=1,2)
:020  FORMAT(I4,2I6,F6.2,3I6,2F6.1,I3,2A8)
      GOTO 120
121  CONTINUE
      NS=IS
      CLOSE(1)
122  CONTINUE

***  SET AND WRITE USER-CODED PARAMETERS

      WRITE(TPOUT,6000) EJECT
:5000  FORMAT(A1)
      WRITE(TPOUT,6001) GDATE,GTIME,(ITITLE(IT,1),IT=1,10),
1  NAME(2,1),NAME(4,1),NAME(6,1)
:5001  FORMAT(' FLORIDA URBAN TRANSPORTATION PLANNING',/,
1  ' MODE CHOICE MODEL',//1X,A8,115X,A8//1X,10A8//
2  '   BASE DATA: ',A3/
3  ' HIGHWAY DATA: ',A3/
4  ' TRANSIT DATA: ',A3//
5  ' USER-CODED PARAMETERS',//)
:      IF(PURP(2,PERIOD).EQ.' ') THEN
          PURPS=1
      ELSE
          PURPS=2
      ENDIF
      NP=1
      IF(PURPS.GT.1) NP=3
      DO 200 P=1,NP
          WRITE(TPOUT,6012) P,PURP(P,PERIOD)
:5012  FORMAT(' TRIP PURPOSE ',I1,' = ',A5,/)
200  CONTINUE
      IF(DEFI.EQ.1.AND.DEFX.EQ.2) WRITE(TPOUT,6013)
:5013  FORMAT('/ REGIONAL DEFAULT TRANSIT MODE SPLITS USED'/)
      IF(DEFI.EQ.1.AND.DEFX.EQ.1) WRITE(TPOUT,6014)
:5014  FORMAT('/ ZONAL DEFAULT TRANSIT MODE SPLITS USED'/)
      IF(WKPK.EQ.2) WRITE(TPOUT,6015)
:6015  FORMAT('/ OFF-PEAK BEING USED FOR WORK MODEL'/)
      CALL PARMS(PURP)

```

```

IF (SELI.GT.0.AND.SELJ.GT.0) THEN
WRITE(TPOUT,6098) SELI
6098  FORMAT('/' SELECTED I-ZONE = ',I4)
WRITE(TPOUT,6099) SELJ
6099  FORMAT('/' SELECTED J-ZONE = ',I4)
ENDIF

*****
OPEN TRANPLAN INPUT TABLES
*****
CALL TPOPEN

*** TOLL PARAMETER

IF (TOLL.EQ.1) THEN
CALL GETALT(TOLLLINK,INFILE)
OPEN (PARAM,FILE=TOLLLINK,STATUS='OLD',FORM='FORMATTED')
READ (PARAM,'(7X,F5.2)') CTOLL
CLOSE (PARAM)
WRITE(TPOUT,6016) CTOLL
6016  FORMAT('/' CTOLL OF ',F6.2,' BEING USED IN HIGHWAY ANALYSIS')
CTOLL=CTOLL*60.0
ENDIF

*** WRITE COEFFICIENTS

CALL SETCOEF(PURP)
IF (DEFO.EQ.1) THEN
INFILE = .FALSE.
CALL GETALT(DEFOUT(PERIOD),INFILE)
OPEN (72,FILE=DEFOUT(PERIOD),STATUS='NEW',FORM='UNFORMATTED')
ENDIF
IF (DEFI.EQ.1.OR.VAL.EQ.1) GO TO 222

*** WRITE STATION DATA

WRITE(TPOUT,6000) EJECT
WRITE(TPOUT,6200) GDATE,GTIME,(ITITLE(IT,1),IT=1,10)
6200  FORMAT(' FLORIDA URBAN TRANSPORTATION PLANNING'//
1 ' MODE CHOICE MODEL',//1X,A8,113X,A8//1X,10A8//
2 ' STATION DATA'//
3 21X,' Max. P-R K-R'//
4 21X,' Drive Total Park Walk Walk'//
5 ' No. Station Name ',
6 ' Node Zone Dist Spaces Cost Time Time')
DO 220 IS=1,NS
IF (STUSE(IS).GT.0) WRITE(TPOUT,6210) STNUM(IS),
1 (STNAME(J,IS),J=1,2),
2 STNODE(IS),STZONE(IS),STMAXD(IS),STPKSP(IS),STPKCS(IS,PERIOD),
3 (STWALK(IS,J),J=1,2)
6210  FORMAT(1X,I3,1X,2A8,2I6,F6.1,I8,I6,2F6.1)
220  CONTINUE
222  CONTINUE
TSUBPR=VERS+2

*****
READ A1 DECK AND WALK DATA
*****

*** PARKING COSTS, TERMINAL TIMES, AND AUTO OWNERSHIP DATA

```

```

OPEN(PARAM, FILE=A1DECK, STATUS='OLD', FORM='FORMATTED')
DO 410 I=1, ZONES
  READ(PARAM, 2100) Z(I), PRKCST, ((RCAR(J, K), J=1, 3), K=1, 2), IV2,
1    (AOVAL(L), L=1, TSUBPR)
  IF(IV2.EQ.1) CBD(I)=1
  IF(IV2.EQ.2) EXURB(I)=1
  K=A1PKFL(PERIOD)
  IF(PERIOD.EQ.2) THEN
    OC3J(I)=OC3(1)*AOVAL(1)
    DO 370 L=2, TSUBPR
      OC3J(I)=OC3J(I)+OC3(L+1)*AOVAL(1)
370  CONTINUE
    DO 390 J=1, 3
      AC1CRC(I, J)=0.0
      AC2CRC(I, J)=0.0
      AC3CRC(I, J)=0.0
      DO 380 L=1, TSUBPR
        AC1CRC(I, J)=AC1CRC(I, J)+AOVAL(L)*SPCRC(1, J, L)
        AC2CRC(I, J)=AC2CRC(I, J)+AOVAL(L)*SPCRC(2, J, L)
        AC3CRC(I, J)=AC3CRC(I, J)+AOVAL(L)*SPCRC(3, J, L)
380  CONTINUE
390  CONTINUE
      ENDIF
      DO 400 J=1, 3
        CAR(I, J)=RCAR(J, K)
400  CONTINUE
debug
      if(i.eq.seli.and.period.eq.2) then
        write(tpout, 1058) (aoval(l), l=1, 4)
.058  format(' aoval: ', 4f10.5)
        do 401 j=1, 3
          write(tpout, 1057) j, (spcrc(1, j, l), l=1, 4),
1      (spcrc(2, j, l), l=1, 4), (spcrc(3, j, l), l=1, 4)
.057  format(' j, spcrc (1, j, x): ', i4, 4f10.5/
1      '      spcrc (2, j, x): ', 4x, 4f10.5/
2      '      spcrc (3, j, x): ', 4x, 4f10.5/)
401  continue
        endif
        APKCS(I)=PRKCST(K)
:100  FORMAT(6X, 3I5, 3X, 3I4, 3X, 3I4, 3X, I1, 4F5.4)
410  CONTINUE
      CLOSE(PARAM)
      IF(DEFI.EQ.1) GO TO 440
: *** PERCENT WALKS AND CODED TIME

      INFILE = .TRUE.
      CALL GETALT(PCTWLK, INFILE)
      OPEN(PARAM, FILE=PCTWLK, STATUS='OLD', FORM='FORMATTED')
      DO 420 I=1, ZONES
        READ(PARAM, 2110) WLKPCT
2110  FORMAT(5X, 8I6)
        PSWPCT(I)=WLKPCT(FSTPCT(PERIOD))/100.0
        ASWPCT(I)=WLKPCT(FSTPCT(PERIOD)+1)/100.0
        PLWPCT(I)=WLKPCT(FSTPCT(PERIOD)+2)/100.0-PSWPCT(I)
        ALWPCT(I)=WLKPCT(FSTPCT(PERIOD)+3)/100.0-ASWPCT(I)
        IF(PLWPCT(I).LT.0.0 .OR. ALWPCT(I).LT.0.0) THEN
          WRITE(*, 9801) I
9801  FORMAT(' *** ZONE', I5, ', , PERCENT WALK ERROR ***')

```



```

        GOTO 9900
    ENDIF
420 CONTINUE
    CLOSE (PARAM)
    INFILE = .FALSE.
    CALL GETALT(CODWLK(PERIOD), INFILE)
    OPEN(PARAM, FILE=CODWLK(PERIOD), STATUS='OLD', FORM='FORMATTED')
    DO 430 I=1, ZONES
        READ(PARAM, 2130) NETWLK
        CODEWK(I)=NETWLK/10.0
:130    FORMAT(5X, I6)
430 CONTINUE
    CLOSE (PARAM)
440 CONTINUE

```

```

*****
SET UP OUTPUT TABLES
*****

```

```

    IF(SELJ.GT.0 .OR. SELI.GT.0) GOTO 590

```

```

: *** SET UP COMMON OUTPUT HEADERS

```

```

    TESSUM=.FALSE.
    CALL DATTIM(GDATE, GTIME)
    FUNCT(1)='FSUTMS M'
    FUNCT(2)='ODE CHOI'
    FUNCT(3)='CE (MP-M'
    FUNCT(4)='P'
    DO 500 J=1, 3
    DO 500 I=1, 10
500 TITLE(I, J) = ITITLE(I, J)

```

```

*** OPEN THE OUTPUT FILES

```

```

    CALL TPOPEN2(NPURPO)

```

```

*** INITIALIZATION

```

```

590 CONTINUE
    IF(DEFI.EQ.2) THEN
        DO 600 I=1, 6
            DO 600 J=1, 4
                DO 600 K=1, 2
                    TFERS(I, J, K)=0
600 CONTINUE
            DO 620 P=1, 3
                PKREV(P)=0.0
            DO 610 I=1, 10
                REV(I, P)=0.0
            DO 610 JK=1, 17
                TTSUM(I, JK, P)=0.0
610 CONTINUE
620 CONTINUE
    ENDIF

```

```

*****
BEGIN LOOP ON PRODUCTION ZONES
*****
DO 1900 IZ=1, ZONES

```

IZ2=IZ

INITIALIZE TABSO

```
DO 700 JZ=1,ZONES
DO 700 L=1,2
  STAACC(JZ,L)=0.0
DO 700 K=1,11
  TABSO(JZ,K,L)=0
```

700 CONTINUE

```
IF (MOD(IZ,100).EQ.0) WRITE (*,4000) IZ,ZONES
write(*,4000) iz,zones
```

4000 FORMAT (' MODE9 -- at zone =',I5,' of total zones =',I5)

*** GET PERCENTS BY CAR OWNERSHIP CATEGORY

```
PCTCAR(1)=CAR(IZ,1)/100.0
PCTCAR(2)=CAR(IZ,2)/100.0
PCTCAR(3)=1.0-PCTCAR(1)-PCTCAR(2)
```

*** CALCULATE PRODUCTION SHORT AND LONG WALK TIMES

```
IF(DEFI.EQ.2) THEN
  IF(PSWPCT(IZ).LT.1.00) THEN
    PRDSHT=60*(MAXSHT/2.0)/WLKSPD
    PRDLNG=CODEWK(IZ)
  ELSE
    PRDSHT=CODEWK(IZ)
    PRDLNG=999.9
  ENDIF
ENDIF
```

ENDIF

LOAD TRANPLAN TABLES

CALL TPLOAD(IZ2)

BEGIN LOOP ON ATTRACTION ZONES

```
IF(SELI.GT.0 .AND. SELI.GT.IZ) GOTO 1900
DO 1800 JZ=1,ZONES
IF(SELJ.GT.0 .AND. SELJ.NE.JZ) GOTO 1800
```

*** IF NO PERSON TRIPS, SKIP ATTRACTION ZONE

```
DO 810 P=1,PURPS
  IF(TRIPS(JZ,P).GT.0) GOTO 820
810 CONTINUE
  GOTO 1800
820 CONTINUE
  IF(DEFI.EQ.1) GO TO 980
```

*** CALCULATE PERCENTS BY ACCESS CATEGORY

```
PCTACC(1)=PSWPCT(IZ)*ASWPCT(JZ)
PCTACC(2)=PSWPCT(IZ)*ALWPCT(JZ)
PCTACC(3)=PLWPCT(IZ)*ASWPCT(JZ)
PCTACC(4)=PLWPCT(IZ)*ALWPCT(JZ)
```

```

PCTACC(5) = (1.0 - PSWPCT(IZ) - PLWPCT(IZ)) * ASWPCT(JZ)
PCTACC(6) = (1.0 - PSWPCT(IZ) - PLWPCT(IZ)) * ALWPCT(JZ)
PCTACC(7) = 1.0 - PCTACC(1) - PCTACC(2) - PCTACC(3) - PCTACC(4)
1          - PCTACC(5) - PCTACC(6)

```

*** CALCULATE ATTRACTION SHORT AND LONG WALK TIMES

```

IF(ASWPCT(JZ) .LT. 1.00) THEN
  ATTSHT=60*(MAXSHT/2.0)/WLKSPD
  ATTLNG=CODEWK(JZ)
ELSE
  ATTSHT=CODEWK(JZ)
  ATTLNG=999.9
ENDIF

```

 CALCULATE TRANSIT IMPEDANCES

*** TRANSIT WALK TIMES BY ACCESS CATEGORY
 *** SCALE FROM HUNDRETHS TO MINUTES

```

DO 900 J=1,7
WALK(4,J)=0.0
900 CONTINUE
DO 910 I=1,NSKIM
WLKSKM=MODE13(JZ,I)/100.0
IF(I.NE.3) THEN
  WLKOTH=WLKSKM-CODEWK(IZ)-CODEWK(JZ)
  IF(WLKOTH.LE.0.0) WLKOTH=0.0
  WALK(I,1)=WLKOTH+PRDSHT+ATTSHT
  WALK(I,2)=WLKOTH+PRDSHT+ATTLNG
  WALK(I,3)=WLKOTH+PRDLNG+ATTSHT
  WALK(I,4)=WLKOTH+PRDLNG+ATTLNG
  WALK(I,5)=999.9
  WALK(I,6)=999.9
  WALK(I,7)=999.9
ELSE
  WLKOTH=WLKSKM-CODEWK(JZ)
  IF(WLKOTH.LE.0.0) WLKOTH=0.0
  WALK(I,1)=WLKOTH+ATTSHT
  WALK(I,2)=WLKOTH+ATTLNG
  WALK(I,3)=WALK(I,1)
  WALK(I,4)=WALK(I,2)
  WALK(I,5)=WALK(I,1)
  WALK(I,6)=WALK(I,2)
  WALK(I,7)=999.9
ENDIF
910 CONTINUE

```

*** CALCULATE TRANSIT AUTO ACCESS TIMES
 *** SCALE FROM HUNDRETHS TO MINUTES

```

AUTO(4)=0.0
DO 920 I=1,NSKIM
AUTO(I)=(MODE2(JZ,I))/100.0

```

Check for auto time on walk to transit paths

```

IF(I.NE.3 .AND. AUTO(I).GT.0) THEN

```

```

    (write error message !!!)
    GOTO 1800
ENDIF
920 CONTINUE

*** CALCULATE TRANSIT FIRST WAIT TIMES
*** SCALE FROM HUNDRETHS TO MINUTES

WTTA(4)=0.0
WTTB(4)=0.0
DO 930 I=1,NSKIM
WATSKM=(WAIT1(JZ,I))/100.0
IF(WATSKM.LE.7.00) THEN
    WTTA(I)=WATSKM
    WTTB(I)=0.0
ELSE
    WTTA(I)=7.0
    WTTB(I)=WATSKM-7.0
ENDIF
930 CONTINUE

*** CALCULATE TRANSIT RUN TIMES
*** SCALE FROM HUNDRETHS TO WHOLE MINUTES

TRUN(4)=0.0
AUTPR=0.0
DO 940 I=1,NSKIM
LCLSKM=MODE48(JZ,I)/100.0
PRMSKM=MODE567(JZ,I)/100.0
IF(I.EQ.3) AUTPR=PRMSKM
TRUN(I)=LCLSKM+PRMSKM

Check for premium run time on walk to local transit paths

IF((I.EQ.1 .OR. I.EQ.4) .AND. PRMSKM.GT.0) THEN
    (write error message !!!)
    GOTO 1800
ENDIF

Check if walk to premium transit path exists

IF(I.EQ.2 .AND. PRMSKM.EQ.0) TRUN(2)=0.0

Check if auto to best transit path exists

IF(I.EQ.3 .AND. AUTO(3).LT.0.01) TRUN(3)=0.0
940 CONTINUE

*** CALCULATE TRANSIT TRANSFER TIMES AND NUMBER OF TRANSFERS
*** SCALE FORMER FROM HUNDRETHS TO MINUTES

XFT(4)=0.0
NXF(4)=0.0
DO 950 I=1,NSKIM
XFT(I)=(WAIT2(JZ,I))/100.0
NXF(I)=NTRXF(JZ,I)
950 CONTINUE

*** CALCULATE TRANSIT FARES AND COSTS IN CENTS

```

```

FARE(4)=0.0
DO 960 I=1,NSKIM
FARE(I)=FARES(JZ,I)
960 CONTINUE
PKCST(3)=0.0

```

*** DEFINE KISS-RIDE IMPEDANCES FROM PARK-RIDE PATH

```

DO 970 J=1,7
WALK(5,J)=WALK(3,J)
970 CONTINUE
AUTO(5)=AUTO(3)*KRFAC
WTTA(5)=WTTA(3)
WTTB(5)=WTTB(3)
TRUN(5)=TRUN(3)
XFT(5)=XFT(3)
NXF(5)=NXF(3)
FARE(5)=FARE(3)
980 CONTINUE

```

```

*****
CALCULATE AUTO IMPEDANCES
*****

```

*** AUTO TERMINAL TIMES

```

ATRM(1)=Z(IZ)+Z(JZ)
ATRM(2)=ATRM(1)
ATRM(3)=ATRM(1)

```

*** CALCULATE AUTO DISTANCES AND TIMES
*** SCALE DISTANCE FROM HUNDRETHS TO MILES
*** SCALE TIME FROM HUNDRETHS TO MINUTES

```

LOVTOL=LTOLL(JZ)
LOVDIS=(RHDIST(JZ))/100.0
LOVTIM=(RHTIME(JZ)-LOVTOL*CTOLL)/100.0
ADIS(1)=LOVDIS
ATIM(1)=LOVTIM
ATOL(1)=LOVTOL
IF(HOV.EQ.1) THEN
  ADIS(2)=LOVDIS
  ATIM(2)=LOVTIM
  ATOL(2)=LOVTOL
  ADIS(3)=LOVDIS
  ATIM(3)=LOVTIM
  ATOL(3)=LOVTOL
ELSE
  HOVTOL=HTOLL(JZ)
  HOVDIS=(HHDIST(JZ))/100.0
  HOVTIM=(HHTIME(JZ)-HOVTOL*CTOLL)/100.0
ENDIF
IF(HOV.EQ.2) THEN
  ADIS(2)=HOVDIS
  ATIM(2)=HOVTIM
  ATOL(2)=HOVTOL
  ADIS(3)=HOVDIS
  ATIM(3)=HOVTIM
  ATOL(3)=HOVTOL
ENDIF

```

```

IF (HOV.EQ.3) THEN
  ADIS(2)=LOVDIS
  ATIM(2)=LOVTIM
  ATOL(2)=LOVTOL
  ADIS(3)=HOVDIS
  ATIM(3)=HOVTIM
  ATOL(3)=HOVTOL
ENDIF
IF (HOV.EQ.4) THEN
  HOVTOL3=H3TOLL(JZ)
  HOVDIS3=(H3DIST(JZ))/100.0
  HOVTIM3=(H3TIME(JZ)-HOVTOL3*CTOLL)/100.0
  ADIS(2)=HOVDIS
  ATIM(2)=HOVTIM
  ATOL(2)=HOVTOL
  ADIS(3)=HOVDIS3
  ATIM(3)=HOVTIM3
  ATOL(3)=HOVTOL3
ENDIF

```

HOV TIME SAVINGS

```

HSAVE=LOVTIM-HOVTIM
IF (HSAVE.LT.HOVMIN.OR.HOV.EQ.1) HSAVE=0.0
debug
  if(iz.eq.seli.and.jz.eq.selj) write(tpout,4410) iz,jz,adis,atim,
  1 atol,hsave,defi,defo,defx,
  2 defms(jz,1,p),defms(jz,2,p),defms(jz,3,p)
4410 format(' auto distance and time check at ',2i5/
  1 ' dist: ',3f12.4/' time: ',3f12.4/' toll: ',3F12.4/,
  2 'hsave: ',f12.4/' defi,defo,defx: ',3i4/' defms: ',3i6)

```

*** ADD STATION IMPEDANCES TO TRANSIT KISS-RIDE AND PARK-RIDE

```

IF (DEFI.EQ.2) THEN
  TWSN=BSTA2(JZ)
  if(railac.eq.1 .and. twsn.ge.1 .and. twsn.le.ns) then
    do 1010 j=1,6
      walk(2,j)=walk(2,j)+stwalk(twsn,2)
1010    continue
  endif
  TASN=BSTA3(JZ)
  IF (TASN.GE.1 .AND. TASN.LE.NS) THEN
    DO 1020 J=1,6
      WALK(3,J)=WALK(3,J)+STWALK(TASN,1)
      WALK(5,J)=WALK(5,J)+STWALK(TASN,2)
1020    CONTINUE
  ENDIF
ENDIF

```

SUBSTITUTE BLENDED HBO COEFFICIENTS

```

IF (PERIOD.EQ.2) THEN
  OC3(1)=OC3J(JZ)
  DO 1030 K=1,3
    AU1CRC(K,1)=AC1CRC(JZ,K)
    AU2CRC(K,1)=AC2CRC(JZ,K)
    AU3CRC(K,1)=AC3CRC(JZ,K)
1030    CONTINUE
ENDIF

```

```

debug
  if(iz.eq.seli .and. jz.eq.selj .and. period.eq.2) then
    write(tpout,1059) au1crc(1,1),au2crc(2,1),au3crc(3,1)
059   format(' hbo subst: ',3f10.5)
  endif

*****
  BEGIN LOOP ON TRIP PURPOSES
*****

  DO 1700 P=1,PURPS
  IF(TRIPS(JZ,P).LE.0) GO TO 1700

  *** IF EXTERNAL OR INTRAZONAL, SET SHARES & SKIP TO TRIP CALCULATIONS

  IF(IZ.GT.INZN .OR. JZ.GT.INZN) THEN
    DO 1040 J=1,6
      PCTACC(J)=0.0
1040   CONTINUE
      PCTACC(7)=1.0
      DO 1050 K=1,3
        ASHR(7,K)=1.0
        DASHR(K)=1.0
        SHSHR(K)=0.0
        TSHR(J,K)=0.0
1050   CONTINUE
      GOTO 1600
    ENDIF

  *** CALCULATE AUTO OPERATING COSTS

  ACST(1)=AOC*ADIS(1)+ATOL(1)
  ACST(2)=(AOC*ADIS(2)+ATOL(2))/2.0
  ACST(3)=(AOC*ADIS(3)+ATOL(3))/OC3(P)

  *** CALCULATE AUTO PARKING COSTS

  APRK(1)=APKCS(JZ)/DIR(P,PERIOD)
  APRK(2)=APRK(1)/2.0
  APRK(3)=APRK(1)/OC3(P)

debug
  if(iz.eq.seli.and.jz.eq.selj) write(tpout,4411) iz,jz,acst,aprk
4411 format(' auto costs at ',2i5/
  1 ' ACST: ',3f10.3/' APRK: ',3f10.3)

  *** ADD AUTO OPERATING COSTS TO TRANSIT KISS-RIDE AND PARK-RIDE

  IF(DEFI.EQ.2) THEN
    DO 1110 I=1,5
      TAOC(I)=(AUTO(I)/60.0)*TASPD*AOC/OCTA(P)
.110   CONTINUE

  Check for parking and add costs

  JPARK=0
  IF(TASN.GE.1 .AND. TASN.LE.NS) THEN
    IF(STPKSP(TASN).GT.0) THEN
      PKCST(3)=STPKCS(TASN,PERIOD)/
1      (DIR(P,PERIOD)*OCTA(P))
      JPARK=STZONE(TASN)

```

```

ELSE
  TRUN(3)=0.0
ENDIF
ENDIF
ENDIF

```

```

*****
CALCULATE UTILITIES, SHARES, AND LOG SUMS BY
MODE AND CAR OWNERSHIP CATEGORY
*****

```

```

*** SET CBD DUMMY VARIABLE

```

```

CBDDUM=CBD(IZ)*(2-DIR(P,PERIOD))+CBD(JZ)

```

```

*** SET EXURBAN DUMMIES

```

```

EXDUMP=EXURB(IZ)
EXDUMA=EXURB(JZ)

```

```

*** COMPUTE IMPEDANCE UTILITIES BY AUTO MODE

```

```

DO 1210 I=1,3
  IF(IZ.EQ.JZ) ATIM(I)=2.0
  IF(ATIM(I).GT.0.0) THEN
    AUUT(I)=(ATRC(P)*ATRM(I))
1      +(ARUNC(P)*ATIM(I))
2      +(ACSTC(P)*ACST(I)*INFL(2))
3      +(APRKC(P)*APRK(I)*INFL(3))
  ELSE
    AUUT(I)=-999.9
  ENDIF
1210 CONTINUE

```

```

*** HOV TIME SAVINGS KICKER

```

```

IF(HOV.EQ.3) THEN
  IF(AUUT(1).LT.AUUT(3)) AUUT(3)=AUUT(3)-HOVDIFFC(P)*HSAVE
ENDIF
IF(HOV.EQ.2) THEN
  IF(AUUT(1).LT.AUUT(2)) AUUT(2)=AUUT(2)-HOVDIFFC(P)*HSAVE
  IF(AUUT(1).LT.AUUT(3)) AUUT(3)=AUUT(3)-HOVDIFFC(P)*HSAVE
ENDIF

```

```

*** LOOP ON CAR OWNERSHIP CATEGORIES

```

```

DO 1220 K=1,3
  AEXP(K)=0.0
  IF(PCTCAR(K).LE.0.000001) GOTO 1220

```

```

*** DRIVE ALONE AUTO

```

```

*** (1), AU1*, DA* - DRIVE-ALONE AUTO

```

```

  NEST=ATNSTC(P)
  IF(AUUT(1).GT.-999.9) THEN
    UTIL=(AUUT(1)+AU1DTC(P)*CBDDUM+AU1XPC(P)*EXDUMP+
1      AU1XAC(P)*EXDUMA+AU1CRC(K,P))/NEST
    AU1EXP(K)=EXP(UTIL)
  ELSE
    AU1EXP(K)=0.0

```



```
ENDIF
DAEXP(K)=AU1EXP(K)
```

```
*** SHARED RIDE AUTO NEST
*** (2), AU2* - 2-PERSON AUTO
*** (3), AU3* - 3-PERSON AUTO
*** A23*, SH* - SHARED RIDE AUTO
```

```
NEST=SHNSTC(P)*ATNSTC(P)
IF(AUUT(2).GT.-999.9) THEN
  UTIL=(AUUT(2)+AU2DTC(P)*CBDDUM+AU2XPC(P)*EXDUMP+
1   AU2XAC(P)*EXDUMA+AU2CRC(K,P))/NEST
  AU2EXP(K)=EXP(UTIL)
```

```
debug
  if(iz.eq.seli.and.jz.eq.selj) write(tpout,4481)
1   util,auut(2),au2dtc(p),au2xpc(p),
2   au2xac(p),au2crc(k,p),nest,au2exp(k)
481  format(' util share 2:',3f12.5/2x,5f12.5)
```

```
ELSE
  AU2EXP(K)=0.0
ENDIF
IF(AUUT(3).GT.-999.9) THEN
  UTIL=(AUUT(3)+AU3DTC(P)*CBDDUM+AU3XPC(P)*EXDUMP+
1   AU3XAC(P)*EXDUMA+AU3CRC(K,P))/NEST
  AU3EXP(K)=EXP(UTIL)
```

```
: debug
  if(iz.eq.seli.and.jz.eq.selj) write(tpout,4482)
1   util,auut(3),au3dtc(p),au3xpc(p),
2   au3xac(p),au3crc(k,p),nest,au3exp(k)
482  format(' util share 3:',3f12.5/2x,5f12.5)
```

```
ELSE
  AU3EXP(K)=0.0
ENDIF
A23EXP(K)=AU2EXP(K)+AU3EXP(K)
IF(A23EXP(K).GT.0.0) THEN
  AU2SHR(K)=AU2EXP(K)/A23EXP(K)
  AU3SHR(K)=AU3EXP(K)/A23EXP(K)
  A23LGS(K)=LOG(A23EXP(K))
  SHEXP(K)=EXP(SHNSTC(P)*A23LGS(K))
ELSE
  AU2SHR(K)=0.0
  AU3SHR(K)=0.0
  A23LGS(K)=-999.9
  SHEXP(K)=0.0
ENDIF
```

```
: debug
  if(iz.eq.seli.and.jz.eq.selj) write(tpout,4483)
1  au2exp(k),au3exp(k),a23exp(k),au2shr(k),au3shr(k)
4483 format(' shared ride summary: ',5f12.5)
```

```
*** TOTAL AUTO NEST
*** DA* - DRIVE ALONE AUTO
*** SH* - SHARED RIDE AUTO
*** AT*, A* - TOTAL AUTO
```

```
AATEXP(K)=DAEXP(K)+SHEXP(K)
IF(AATEXP(K).GT.0.0) THEN
  DASHR(K)=DAEXP(K)/AATEXP(K)
  SHSHR(K)=SHEXP(K)/AATEXP(K)
  ATLGS(K)=LOG(AATEXP(K))
```

```

      AEXP(K) = EXP(ATNSTC(P) * ATLGS(K))
    ELSE
      DASHR(K) = 0.0
      SHSHR(K) = 0.0
      ATLGS(K) = -999.9
      AEXP(K) = 0.0
    ENDIF
1220 CONTINUE
    IF(IZ.EQ.JZ) THEN
      DO 1225 J=1,7
        DO 1225 K=1,3
          TSHR(J,K) = 0.0
1225 CONTINUE
        ENDIF
    debug
      if(iz.eq.seli.and.jz.eq.selj) write(tpout,4420) iz,jz,
      1 dashr,shshr,au2shr,au3shr
1420 format(' auto shares at ',2i5/
      1 ' dashr: ',3f12.5/' shshr: ',3f12.5/
      2 ' au2shr: ',3f12.5/' au3shr: ',3f12.5)
      IF(DEFI.EQ.1) GO TO 1300
:
*****
      BEGIN LOOP ON ACCESS CATEGORIES
*****
:
      DO 1260 J=1,7

: *** INITIALIZE TOTAL TRANSIT UTILITY
:
      DO 1230 K=1,3
        TSHR(J,K) = 0.0
        TWSHR(J,K) = 0.0
        TWLBSHR(J,K) = 0.0
        TJITSHR(J,K) = 0.0
        TWPSHR(J,K) = 0.0
        TASHR(J,K) = 0.0
        TPRSHR(J,K) = 0.0
        TKRSHR(J,K) = 0.0
1230 CONTINUE
      IF(PCTACC(J).LE.0.000001) GOTO 1260

: *** COMPUTE IMPEDANCES BY TRANSIT MODE

      DUMRUN(1) = MINRUN(1)
      DUMRUN(2) = MINRUN(2)
      DUMRUN(4) = MINRUN(1)
      IF(AUTPR.GT.0) THEN
        DUMRUN(3) = MINRUN(4)
        DUMRUN(5) = MINRUN(4)
      ELSE
        DUMRUN(3) = MINRUN(3)
        DUMRUN(5) = MINRUN(3)
      ENDIF
      DO 1240 I=1,5
        IF(WALK(I,J).LT.999.9 .AND. TRUN(I).GE.DUMRUN(I)) THEN
          TRUT(I) = (WALKC(P) * WALK(I,J))
1          + (AUTO C(P) * AUTO(I))
2          + (TRUNC(P) * TRUN(I))
3          + (WTTAC(P) * WTTA(I))

```

```

4          + (WTTBC (P) *WTTB (I) )
5          + (XFTC (P) *XFT (I) )
6          + (NXFC (P) *NXF (I) )
7          + (FAREC (P) * (FARE (I) +PKCST (I) ) *INFL (1) )
8          + (ACSTC (P) *TAOC (I) *INFL (2) )
      ELSE
        TRUT (I) =-999.9
      ENDIF
1240 CONTINUE

```

```

*****
      BEGIN LOOP ON CAR OWNERSHIP CATEGORIES
*****

```

```

DO 1250 K=1,3
  IF (PCTCAR (K) .LE.0.000001) GOTO 1250

```

```

*** WALK TO LOCAL TRANSIT NEST
*** (1), TWLB* - WALK TO LOCAL BUS
*** (2), TJIT* - WALK TO JITNEY
*** TLJ*, TWL* - WALK TO LOCAL TRANSIT

```

```

      NEST=TWNSTC (P) *TTNSTC (P) *JNSTC (P)
      IF (TRUT (1) .GT. -999.9) THEN
1        UTIL= (TRUT (1) +TWLDTC (P) *CBDDUM+TWLXPC (P) *EXDUMP+
          TWLXAC (P) *EXDUMA+TWLCRC (K, P) ) /NEST
          TWLBEXP (J, K) =EXP (UTIL)
      ELSE
          TWLBEXP (J, K) =0.0
      ENDIF
      IF (TRUT (4) .GT. -999.9) THEN
1        UTIL= (TRUT (4) +JDTC (P) *CBDDUM+JXPC (P) *EXDUMP+
          JXAC (P) *EXDUMA+JCRC (K, P) ) /NEST
          TJITEXP (J, K) =EXP (UTIL)
      ELSE
          TJITEXP (J, K) =0.0
      ENDIF
      TLJEXP (J, K) =TWLBEXP (J, K) +TJITEXP (J, K)
      IF (TLJEXP (J, K) .GT.0.0) THEN
          TWLBSHR (J, K) =TWLBEXP (J, K) /TLJEXP (J, K)
          TJITSHR (J, K) =TJITEXP (J, K) /TLJEXP (J, K)
          TLJLGS (J, K) =LOG (TLJEXP (J, K) )
          TWLEXP (J, K) =EXP (JNSTC (P) *TLJLGS (J, K) )
      ELSE
          TWLBSHR (J, K) =0.0
          TJITSHR (J, K) =0.0
          TLJLGS (J, K) =-999.9
          TWLEXP (J, K) =0.0
      ENDIF

```

```

*** WALK TO PREMIUM TRANSIT NEST
*** (2) WKP*, TWP*

```

```

      NEST=TWNSTC (P) *TTNSTC (P)
      IF (TRUT (2) .GT. -999.9) THEN
1        UTIL= (TRUT (2) +TWPDTC (P) *CBDDUM+TWPXPC (P) *EXDUMP+
          TWPXAC (P) *EXDUMA+TWPCRC (K, P) ) /NEST
          TWPEXP (J, K) =EXP (UTIL)
      ELSE
          TWPEXP (J, K) =0.0

```

ENDIF

*** WALK ACCESS TO TRANSIT NEST
*** TWL* - WALK ACCESS TO LOCAL TRANSIT
*** TWP* - WALK ACCESS TO PREMIUM TRANSIT
*** TWT*, TW* - WALK ACCESS TO TRANSIT

```
TWTEXP(J,K)=TWLEXP(J,K)+TWPEXP(J,K)
IF(TWTEXP(J,K).GT.0.0) THEN
  TWLSHR(J,K)=TWLEXP(J,K)/TWTEXP(J,K)
  TWPSHR(J,K)=TWPEXP(J,K)/TWTEXP(J,K)
  TWLGS(J,K)=LOG(TWTEXP(J,K))
  TWEXP(J,K)=EXP(TWNSTC(P)*TWLGS(J,K))
ELSE
  TWLSHR(J,K)=0.0
  TWPSHR(J,K)=0.0
  TWLGS(J,K)=-999.9
  TWEXP(J,K)=0.0
ENDIF
```

*** AUTO ACCESS TO TRANSIT NEST
*** (3), TPR* - PARK-RIDE TO TRANSIT
*** (4), TKR* - KISS-RIDE TO TRANSIT
*** TAT*, TA* - AUTO ACCESS TO TRANSIT

```
NEST=TANSTC(P)*TTNSTC(P)
IF(TRUT(3).GT.-999.9) THEN
  1 UTIL=(TRUT(3)+TPRDTC(P)*CBDDUM+TPRXPC(P)*EXDUMP+
    TPRXAC(P)*EXDUMA+TPRCRC(K,P))/NEST
  TPREXP(J,K)=EXP(UTIL)
ELSE
  TPREXP(J,K)=0.0
ENDIF
IF(TRUT(5).GT.-999.9) THEN
  1 UTIL=(TRUT(5)+TKRDTC(P)*CBDDUM+TKRXPC(P)*EXDUMP+
    TKRXAC(P)*EXDUMA+TKRCRC(K,P))/NEST
  TKREXP(J,K)=EXP(UTIL)
ELSE
  TKREXP(J,K)=0.0
ENDIF
TATEXP(J,K)=TPREXP(J,K)+TKREXP(J,K)
IF(TATEXP(J,K).GT.0.0) THEN
  TPRSHR(J,K)=TPREXP(J,K)/TATEXP(J,K)
  TKRSHR(J,K)=TKREXP(J,K)/TATEXP(J,K)
  TATLGS(J,K)=LOG(TATEXP(J,K))
  TAEXP(J,K)=EXP(TANSTC(P)*TATLGS(J,K))
ELSE
  TPRSHR(J,K)=0.0
  TKRSHR(J,K)=0.0
  TATLGS(J,K)=-999.9
  TAEXP(J,K)=0.0
ENDIF
```

*** TOTAL TRANSIT NEST
*** TW* - WALK ACCESS TO TRANSIT
*** TA* - AUTO ACCESS TO TRANSIT
*** TT*, T* - TOTAL TRANSIT

```
TTEXP(J,K)=TWEXP(J,K)+TAEXP(J,K)
IF(TTEXP(J,K).GT.0.0) THEN
```

```

    TWSHR(J,K)=TWEXP(J,K)/TTEXP(J,K)
    TASHR(J,K)=TAEXP(J,K)/TTEXP(J,K)
    TTLGS(J,K)=LOG(TTEXP(J,K))
    TEXP(J,K)=EXP(TTNSTC(P)*TTLGS(J,K))
ELSE
    TWSHR(J,K)=0.0
    TASHR(J,K)=0.0
    TTLGS(J,K)=-999.9
    TEXP(J,K)=0.0
ENDIF

```

```

*** TOP NEST
*** A* - AUTO
*** T* - TRANSIT

```

```

MEXP(J,K)=AEXP(K)+TEXP(J,K)
IF(MEXP(J,K).GT.0.0) THEN
    ASHR(J,K)=AEXP(K)/MEXP(J,K)
    TSHR(J,K)=TEXP(J,K)/MEXP(J,K)
ELSE
    ASHR(J,K)=0.0
    TSHR(J,K)=0.0
ENDIF

```

```

debug
    if(iz.eq.seli .and. jz.eq.selj) then
    write(tpout,9992) iz,jz,j,k,twlexp(j,k),twpexp(j,k),
1      twtexp(j,k),tprexp(j,k),tkrexp(j,k),tatexp(j,k),aulexp(k),
2      daexp(k),au2exp(k),au3exp(k),shexp(k),texp(j,k),aexp(k)
9992   format(4i6/6f16.5/5f16.5/2f16.5)
    endif
250   CONTINUE
1260 CONTINUE
1300 CONTINUE

```

DEFAULT MODE SPLIT APPLICATION

```

IF(DEFI.EQ.1) THEN
    DO 1310 K=1,3
        TSHR(1,K)=DEFMS(JZ,K,P)/1000.0
        ASHR(1,K)=1.0-TSHR(1,K)
310   CONTINUE
ENDIF

```

```

debug
    if(iz.eq.seli.and.jz.eq.selj) write(tpout,4422) iz,jz,
1 (ashr(1,k),k=1,3)
4422 format(' overall auto share at ',2i5/' ashr: ',3f12.5)
    IF(DEFI.EQ.1) GO TO 1600

```

MINIMUM TRANSIT MODE SPLIT CHECK

```

IF(MSMIN(P).LE.0.0) GO TO 1390
TTTSHR=0.0
DO 1370 J=1,7
DO 1370 K=1,3
TTTSHR=TTTSHR+TSHR(J,K)*PCTACC(J)*PCTCAR(K)
1370 CONTINUE
IF(TTTSHR.GT.MSMIN(P)) GO TO 1390
DO 1380 J=1,7
DO 1380 K=1,3
TSHR(J,K)=0.0

```

```
      ASHR(J,K)=1.0
1380 CONTINUE
1390 CONTINUE
```

debug

```
      if(iz.eq.seli .and. jz.eq.selj) then
        write(tpout,9998) iz,jz,pctacc,pctcar,
1       z(iz),z(jz),
1       (mode13(jz,k),k=1,3),
1       (mode2(jz,k),k=1,3),
1       (mode48(jz,k),k=1,3),
1       (mode567(jz,k),k=1,3),
1       (ntrxf(jz,k),k=1,3),
2       (wait1(jz,k),k=1,3),
2       (wait2(jz,k),k=1,3),
2       (fares(jz,k),k=1,3),
3       rhdist(jz),rhtime(jz),trips(jz,1),
3       walk,
4       auto,wtta,wttb,trun,xft,nxf,fare,
5       atrm,adis,atim,acst,aprk,
6       taoc,auut,trut,
7       ashr,tshr,
8       twshr,twlshr,twpsshr,tashr,tprshr,tkrshr,
9       dashr,shshr,au2shr,au3shr
9998   format(2i4/10f10.3/,2i10/8(3i10//),3i10//,7(5f10.3//),7(5f10.3//),
1       5(3f10.3//),5f10.3/3f10.3/5f10.3//,
1       8(3(7f10.3//),4(3f10.3//))
      endif
1500 CONTINUE
```

```
*****
      COMPUTE TRIPS BY PURPOSE, ACCESS CATEGORY,
      CAR OWNERSHIP, AND MODE
*****
```

600 CONTINUE

*** INITIALIZE ARRAYS

```
      PTRIP=0.0
      DEFMKT=7
      IF(DEFI.EQ.1) DEFMKT=1
      DO 1610 I=1,10
        MTRIP(I)=0.0
1610   CONTINUE
```

*** COMPUTE TRIPS BY ACCESS AND CAR OWNERSHIP CATEGORY

```
      DO 1640 J=1,DEFMKT
        DO 1630 K=1,3
          XDEF=1.0
          IF(DEFI.EQ.2) XDEF=PCTACC(J)
          PERTRP=XDEF*PCTCAR(K)*TRIPS(JZ,P)
          DATRP=PERTRP*ASHR(J,K)*DASHR(K)
          AU2TRP=PERTRP*ASHR(J,K)*SHSHR(K)*AU2SHR(K)
          AU3TRP=PERTRP*ASHR(J,K)*SHSHR(K)*AU3SHR(K)
```

debug

```
1       if(iz.eq.seli.and.jz.eq.selj) write(tpout,4430) iz,jz,k,
          xdef,pctcar(k),trips(jz,p),pertrp,datrp,au2trp,au3trp
```

```

430 format(' auto trips at ',3i5/
1      ' xdef,pctcar(k), trips:      ',2f10.5,i10/
2      ' pertrp,datrp,au2trp,au3trp: ',4f10.3)
      IF(DEFI.EQ.2) THEN
1        TWLBTRP=PERTRP*TSHR(J,K)*TWSHR(J,K)*TWLSHR(J,K)*
          TWLBSHR(J,K)
1        TJITTRP=PERTRP*TSHR(J,K)*TWSHR(J,K)*TWLSHR(J,K)*
          TJITSHR(J,K)
          TWPTRP=PERTRP*TSHR(J,K)*TWSHR(J,K)*TWPSHR(J,K)
          TPRTRP=PERTRP*TSHR(J,K)*TASHR(J,K)*TPRSHR(J,K)
          TKRTRP=PERTRP*TSHR(J,K)*TASHR(J,K)*TKRSHR(J,K)
          IF(TASN.GE.1) SUMSTA(TASN,1,P)=SUMSTA(TASN,1,P)+TPRTRP
          IF(TASN.GE.1) SUMSTA(TASN,2,P)=SUMSTA(TASN,2,P)+TKRTRP
      ENDIF

```

```

*** ACCUMULATE TRIPS IN SUMMARY ARRAYS

```

```

1      CALL ARRAYS(J,K,P,NP,JITNEY,DEFI,CBD(IZ),CBD(JZ),EXDUMP,
          EXDUMA,CBDDUM,JPARK,OCTA(P),FARE,PKCST,AUTPR)

```

```

630 CONTINUE

```

```

1640 CONTINUE

```

```

      CALL BUCKET(JZ,P,TRIPS(JZ,P),DEFI,OC3(P))

```

```

debug

```

```

      if(iz.eq.seli.and.jz.eq.selj) write(tpout,8499) npurp,

```

```

1      mtrip,(tabso(jz,m,p),m=1,10)

```

```

499 format(' npurp: ',i5/' mtrip: ',10f10.4/' tabso1: ',10i10)

```

```

: UPDATE DEFAULT MODE SPLITS

```

```

      IF(DEFO.EQ.1) THEN

```

```

        DO 1680 K=1,3

```

```

          XDEF=0.0

```

```

          DO 1675 J=1,7

```

```

            XDEF=XDEF+TSHR(J,K)*PCTACC(J)

```

```

1675 CONTINUE

```

```

          IF(XDEF.LE.MSMIN(P)) XDEF=0.0

```

```

          DEFMS(JZ,K,P)=XDEF*1000.0+0.5

```

```

1680 CONTINUE

```

```

      ENDIF

```

```

:*****
:      END OF PURPOSE LOOP
:*****

```

```

1700 CONTINUE

```

```

:*****
:      END OF DESTINATION (JZ) LOOP
:*****

```

```

1800 CONTINUE

```

```

      IF(SELI.GT.0 .OR. SELJ.GT.0) GOTO 1990

```

```

: BUCKET ROUND AUTO ACCESS TRIPS

```

```

      IF(DEFI.EQ.2) THEN

```

```

        DO 1830 P=1,PURPS

```

```

          DO 1820 JZ=1,ZONES

```

```
TABSO(JZ,11,P)=IDINT(STAACC(JZ,P)+GRAB(11,P))
GRAB(11,P)=STAACC(JZ,P)-FLOAT(TABSO(JZ,11,P))+GRAB(11,P)
```

```
1820 CONTINUE
830 CONTINUE
ENDIF
```

```
*****
WRITE OUTPUT TRIP TABLES
*****
```

```
DO 1860 I=1,DEFI
NPURP=NPURPO(I,PERIOD)
IF(I.EQ.2.AND.JITNEY.EQ.0) NPURP=NPURP-PERIOD
IF(DEFI.EQ.1) NPURP=NPURP-PERIOD
DO 1860 IT=1,NPURP
IT2=IT
DO 1850 JZ=1,ZONES
TABLE(JZ)=0
DO 1850 II=1,4
IF(PMTAB(IT,I,II,PERIOD).EQ.0) GOTO 1850
P=PMTAB(IT,I,II,PERIOD)/100
M=PMTAB(IT,I,II,PERIOD)-100*P
TABLE(JZ)=TABLE(JZ)+TABSO(JZ,M,P)
```

```
850 CONTINUE
CALL OUTAB(LUNOUT(I),TABLE,IZ2,IT2,NDUMMY,IO)
```

```
1860 CONTINUE
debug
if(iz.eq.seli.and.jz.eq.selj) write(tpout,4898) npurp
4898 format(' npurp: ',i6)
```

```
OUTPUT REVISED DEFAULT MODE SPLITS
```

```
IF(DEFO.EQ.1) THEN
DO 1888 P=1,PURPS
DO 1888 K=1,3
IF(P.EQ.2.AND.K.GT.1) GO TO 1888
DO 1884 JZ=1,ZONES
TABLE(JZ)=DEFMS(JZ,K,P)
```

```
1884 CONTINUE
IT2=(P-1)*3+K
CALL OUTAB(72, TABLE, IZ2, IT2, NDUMMY, IO)
```

```
1888 CONTINUE
ENDIF
```

```
890 CONTINUE
```

```
*****
END OF ORIGIN (IZ) ZONE LOOP
*****
```

```
1900 CONTINUE
```

```
OUTPUT SUMMARY
```

```
CALL PSUM(PURP,DIR)
```

```
1990 CONTINUE
STOP 'MODE9 Normal Completion'
1900 OPEN(99,FILE='MODE.ERR',FORM='FORMATTED')
WRITE(99,9901)
9901 FORMAT (' MODE error(s)')
CLOSE(99)
```

STOP 'MODE9 Abnormal Completion'
END

#####*
#####*
#####*
#####*

TLE: sidecon9.f
TIME PRINTED: Sat Dec 16 15:36:13 1995
NAME QUEUED: Sat Dec 16 15:33:51 1995
PRINTED AT: hp@hplj4 (hplj-4) @ gfr6000
SUBMITTED BY: wlw
LIVER TO: =====> wlw <=====

LAG VALUES:
0, b=0, d=a, f=, g=1, i=0, j=+, l=60, p=10, q=300, s=courier, t=0, u=1, v=6,
80, x=2, z=0, A=1, B=gn, C=!, H=, I=, J=+, K=, L=+, N=1, O=3,
=pcl:hp@hplj4, Q=1, W=, X=IBM-850, Z=+

PROGRAM SIDCON

```

*****
*** SIDEWALK GENERATION - SIDECON - 11/12/91 ***
*** DUPLICATE LINK CHECK - 11/14/91 ***
*** NEAR AUTO CONNECT DELETES - 11/15/91 ***
*** MODIFIED NEAR ZONE LOGIC - 11/26/91 ***
*** DATE/TIME TO MIMIC RS/6000 - 12/24/91 ***
*** MESSAGES TO UNIT 10 - 12/27/91 ***
*** FSUTMS-LIKE CONTROLS - 1/30/92 ***
*** RS/6000 VERSION - 2/1/92 ***
*** MINOR REFINEMENT - 2/24/92 ***
*** XY CHANGE - 4/1/92 ***
*** ADDITIONAL NODES - 4/13/92 ***
*** NEW INET CHECK - 8/18/92 ***
*** HIGHER DIMENSIONS - 3/12/93 ***
*** SIDECON9 VERSION - 9/5/93 ***
*** UPDATED STATION AREA WALKS - 1/28/94 ***
*****

```

```

INCLUDE 'paramter.inc'
CHARACTER*32 FILE11,FILE12,FILE13,FILE21,FILE22
CHARACTER*1 TOF
CHARACTER*48 RUN
CHARACTER*8 DATE,TIME
CHARACTER*20 STALAB(200)
INTEGER*2 AS(7000),BS(7000),AR(7000),BR(7000),KR(7000)
INTEGER*2 EXA(2000),EXB(2000)
INTEGER*4 MAXD,MAXN,A,B,STAZ(200),STAU(200),NSTAT,ZONES,
1 CODE,NEX,NS,NR,M,DD,TT,PERIOD
INTEGER*4 STATS(200,4),XMAX,XMIN,YMAX,YMIN
REAL*4 XX,YY
CHARACTER*9 VALID1(10),IDENTP
INTEGER*4 VALID2(10),FTUSE(9),FT
CHARACTER*3 NAME(6,2)
COMMON /NAMES/NAME
COMMON /A/ X(MXNODE),Y(MXNODE),USE(MXNODE)
INTEGER*4 X,Y
INTEGER*2 USE
COMMON /B/ NUM(MXZONE),CON(MXZONE,6),NEAR(MXZONE)
INTEGER*2 NUM,CON,NEAR
COMMON /C/ AS,BS
COMMON /D/ AR,BR,KR
INTEGER*4 UNITS
LOGICAL*4 EXISTS
LOGICAL*2 INFILE
DATA VALID2/10*0/,VALID1/' &ZONESA',' ~TITLE',' ~MAXD',7*' '/
DATA STATS/800*0/,FTUSE/0,1,1,1,0,1,0,0,0/
DATA FILE11/'XY.TEM'/,
1 FILE12/'LINKS.hin'/,FILE13/'STATDATA.tin'/,
2 FILE21/'SIDEpp.tin'/,FILE22/'AUTDELpp.tin'/
DATA DISFAC/100.0/

TOF=CHAR(12)
CALL DATTIM(DATE,TIME)
DO 2 I=1,MXNODE
X(I)=0
Y(I)=0
USE(I)=0
2 CONTINUE
DO 3 I=1,MXZONE
NEAR(I)=0

```

```

NUM(I)=0
DO 3 J=1,6
CON(I,J)=0
3 CONTINUE

```

READ PERIOD

```

INQUIRE(FILE='PERIOD1',EXIST=EXISTS)
IF (EXISTS) PERIOD = 1
INQUIRE(FILE='PERIOD2',EXIST=EXISTS)
IF (EXISTS) PERIOD = 2
IF (PERIOD.EQ.1) THEN
FILE21='SIDEAM.tin'
FILE22='AUTDELAM.tin'
ELSE
FILE21='SIDEMD.tin'
FILE22='AUTDELMD.tin'
ENDIF

```

OPEN PROFILE.MAS

```

OPEN(1,FILE='PROFILE.MAS')
40 READ(1,41,END=50) IDENTP
41 FORMAT (A)
IF (IDENTP.EQ.'&ZONESA') THEN
READ (1,*) ZONES
VALID2(1) = 1
ENDIF
IF (IDENTP.EQ.'&TITLE') THEN
READ (1,41) RUN
VALID2(2) = 1
ENDIF
IF (IDENTP.EQ.'&MAXD') THEN
READ (1,*) XX
MAXD = 100.0 * XX
VALID2(3) = 1
ENDIF
IF (IDENTP.EQ.'&UNITS') THEN
READ (1,*) UNITS
DISFAC = 10000.0 / FLOAT(UNITS)
ENDIF
GO TO 40
50 CLOSE(1)
IF (ZONES.GT.MXZONE) THEN
JF = MXZONE
WRITE (31,51) ZONES,JF
51 FORMAT (' ***CRITICAL*** SIDECON PROGRAM ONLY HANDLES',I5,' ZONES'
1 ,/' -- MUST BE INCREASED TO AT LEAST',I5)
GO TO 9900
ENDIF

```

SET-UP DATA SET NAMES

```

OPEN(10,FILE='SIDECON.OUT',STATUS='NEW',FORM='FORMATTED')
INFILE = .TRUE.
OPEN(11,FILE=FILE11,STATUS='OLD',FORM='FORMATTED')
CALL GETALT(FILE12,INFILE)
OPEN(12,FILE=FILE12,STATUS='OLD',FORM='FORMATTED')
CALL GETALT(FILE13,INFILE)
OPEN(13,FILE=FILE13,STATUS='OLD',FORM='FORMATTED')

```

```

OPEN(14, FILE='HUDNET.TEM', STATUS='OLD', FORM='FORMATTED')
INFILE = .FALSE.
CALL GETALT(FILE21, INFILE)
OPEN(21, FILE=FILE21, STATUS='NEW', FORM='FORMATTED')
CALL GETALT(FILE22, INFILE)
OPEN(22, FILE=FILE22, STATUS='NEW', FORM='FORMATTED')

IERR=0
DO 100 I=1,3
IF(VALID2(I).EQ.0) THEN
  WRITE(*,(' ' PARAMETER NOT FOUND: ',A9)) VALID1(I)
  IERR=1
ENDIF
100 CONTINUE
IF(IERR.EQ.1) GO TO 9900
WRITE(*,1050)
050 FORMAT('/' SIDECON PROGRAM'/' READING COORDINATES')
WRITE(10,6000) TOF,DATE,TIME,RUN,FILE11,FILE12,FILE13
6000 FORMAT(A1,' SIDEWALK CONNECTION PROGRAM' /
1 1X,A8,63X,A8//' RUN: ',A/' INPUT FILES: ',A32/(14X,A32))

READ COORDINATES

110 READ(11,1101,END=120) N,XX,YY
1101 FORMAT(I6,2F9.2)
X(N) = DISFAC*XX
Y(N) = DISFAC*YY
IF(N.GT.MAXN) MAXN=N
GO TO 110

READ STATION DATA

120 WRITE(*,1051)
051 FORMAT(' READING STATION DATA')
NSTAT=0
130 READ(13,1301,END=140) NN,STAZ(NN),STAU(NN),STALAB(NN)
301 FORMAT(I4,I6,42X,I3,1X,A20)
NSTAT=NSTAT+1
GO TO 130
140 CONTINUE
WRITE(10,6069)
6069 FORMAT('/' STATIONS CHECKED FOR SIDEWALK ACCESS:' /
1 ' NUM ZONE USE' /)
DO 150 L=1,NSTAT
WRITE(10,6070) L,STAZ(L),STAU(L)
6070 FORMAT(3I6)
150 CONTINUE

: FIND BOUNDARIES
:
WRITE(*,1052)
1052 FORMAT(' FINDING BOUNDARIES')
WRITE(10,6068)
6068 FORMAT('/' STATION WALK AREA BOUNDARIES' /
1 ' NUM ZONE XMAX XMIN YMAX YMIN' /)
DO 160 K=1,NSTAT
IF(STAU(K).EQ.0) GO TO 160
N=STAZ(K)
USE(N)=2
STATS(K,1)=X(N)+MAXD+2

```

```

STATS(K,2)=X(N)-MAXD-2
STATS(K,3)=Y(N)+MAXD+2
STATS(K,4)=Y(N)-MAXD-2
WRITE(10,6071) K,N,(STATS(K,L),L=1,4)
6071 FORMAT(6I8)
160 CONTINUE
WRITE(*,1053)
1053 FORMAT(' READING HIGHWAY LINKS')

READ HIGHWAY CENTROID LINKS

170 CONTINUE
READ(12,1201,END=190) A,B
201 FORMAT(2X,2I5)
IF(A.GT.ZONES) GO TO 190
IF(USE(B).EQ.0) USE(B)=1
NUM(A)=NUM(A)+1
NN=NUM(A)
IF(NN.GT.6) THEN
WRITE(*,1111) A
111 FORMAT(' NUMBER OF CENTROID CONNEX EXCEEDS 6 FOR ',I6)
GO TO 170
ENDIF
CON(A,NN)=B

```

CHECK FOR CENTROIDS NEAR STATIONS

```

DO 180 K=1,NSTAT
IF(STAU(K).EQ.0) GO TO 180
XMAX=STATS(K,1)-MAXD
XMIN=STATS(K,2)+MAXD
YMAX=STATS(K,3)-MAXD
YMIN=STATS(K,4)+MAXD
IF(X(A).GT.XMAX.OR.X(A).LT.XMIN) GO TO 180
IF(Y(A).GT.YMAX.OR.Y(A).LT.YMIN) GO TO 180
NEAR(A)=1
GO TO 170
180 CONTINUE
GO TO 170
190 CONTINUE

```

RESUME HIGHWAY LINK FILE

```

NS=0
NR=0
210 CONTINUE
READ(12,1202,END=250) CODE,A,B,FT
202 FORMAT(I2,2I5,6X,I1)
IF(B.LE.ZONES) GO TO 210
IF(FTUSE(FT).EQ.0) GO TO 210

```

CHECK FOR REVERSE DIRECTION

```

DO 220 M=1,NS
IF(B.EQ.AS(M).AND.A.EQ.BS(M)) GO TO 210
220 CONTINUE
NS=NS+1
AS(NS)=A
BS(NS)=B
DO 240 K=1,NSTAT

```

```

IF(STAU(K).EQ.0) GO TO 240
XMAX=STATS(K,1)
XMIN=STATS(K,2)
YMAX=STATS(K,3)
YMIN=STATS(K,4)
IF(X(A).GT.XMAX.OR.X(A).LT.XMIN) GO TO 240
IF(X(B).GT.XMAX.OR.X(B).LT.XMIN) GO TO 240
IF(Y(A).GT.YMAX.OR.Y(A).LT.YMIN) GO TO 240
IF(Y(B).GT.YMAX.OR.Y(B).LT.YMIN) GO TO 240
NR=NR+1
IF(NR.GT.7000) THEN
  WRITE(*,1076)
1076   FORMAT(' NUMBER OF CANDIDATE WALK LINKS EXCEEDS MAX')
      GO TO 9900
ENDIF
AR(NR)=A
BR(NR)=B
KR(NR)=K
IF(USE(A).EQ.2) USE(B)=2
IF(USE(B).EQ.2) USE(A)=2
GO TO 210
240 CONTINUE
GO TO 210
250 CONTINUE

: READ PRE-EXISTING LINKS

  WRITE(*,1054)
1054  FORMAT(' END FIRST PASS'/' READING EXISTING LINKS')
      NEX=0
260  CONTINUE
      READ(14,1401,END=270) CODE,A,B,M
1401  FORMAT(I1,2I5,I3)
      IF(CODE.EQ.9) GO TO 270
      IF(M.NE.3) GO TO 260
      NEX=NEX+1
      EXA(NEX)=A
      EXB(NEX)=B
      IF(USE(A).EQ.2) USE(B)=2
      IF(USE(B).EQ.2) USE(A)=2
      GO TO 260
270  CONTINUE

: RE-READ TO CHECK FOR USEFULNESS

  WRITE(*,1055)
1055  FORMAT(' FINAL PASS TO CHECK USEFULNESS AND DUPLICATES')
      WRITE(10,6790) NEX
6790  FORMAT('/' NUMBER OF EXISTING LINKS = ',I6)
      DO 310 M=1,NR
      A=AR(M)
      B=BR(M)
      IF(USE(A).EQ.2) USE(B)=2
      IF(USE(B).EQ.2) USE(A)=2
310  CONTINUE
      DO 320 MM=1,NR
      M=NR-MM+1
      A=AR(M)
      B=BR(M)
      IF(USE(A).EQ.2) USE(B)=2

```

```

      IF(USE(B).EQ.2) USE(A)=2
320  CONTINUE
      NUML=0
      DO 380 M=1,NR
      A=AR(M)
      B=BR(M)
      K=KR(M)
      IF(USE(A).LT.2.OR.USE(B).LT.2) GO TO 380

```

CHECK FOR PRIOR EXISTENCE

```

      DO 330 L=1,NEX
      IF(A.EQ.EXA(L).AND.B.EQ.EXB(L)) GO TO 380
      IF(B.EQ.EXA(L).AND.A.EQ.EXB(L)) GO TO 380
330  CONTINUE
      CALL DISTANCE(A,B,DD,TT)
      DD=DD/10.0+0.5
      WRITE(21,2100) A,B,DD,TT,K,STALAB(K)
2100  FORMAT('1',2I5,' 3',9X,I3,3X,I3,12X,'2',27X,I3,1X,A20)
      NUML=NUML+1
380  CONTINUE
      WRITE(10,6810) NUML
6810  FORMAT('/' NUMBER OF SIDEWALK LINKS CREATED: ',I10)

```

CHECK FOR NEAR CENTROIDS

```

      NUML=0
      DO 490 I=1,ZONES
      IF(NEAR(I).EQ.0) GO TO 490
      NN=NUM(I)
      DO 410 J=1,NN
      N=CON(I,J)
      IF(USE(N).EQ.2) GO TO 420
410  CONTINUE
      WRITE(10,6333) I
6333  FORMAT(' NEAR ZONE',I5,' NOT DELETED; NO SIDEWALK LINKS')
      GO TO 490
420  CONTINUE
      WRITE(22,2201) I
?201  FORMAT(I5)
      NUML=NUML+1
490  CONTINUE
      WRITE(10,6811) NUML
;811  FORMAT(' NUMBER OF NEAR ZONES DELETED: ',I10)
      STOP 'SIDECON Normal STOP'
9900  OPEN(17,FILE='SIDECON.ERR',STATUS='NEW',FORM='FORMATTED')
      STOP 'SIDECON Abnormal STOP'
      END
      SUBROUTINE DISTANCE (A,B,DD,TT)

```

SUBROUTINE TO COMPUTE DISTANCE FROM COORDINATES

```

      INCLUDE 'paramter.inc'
      INTEGER*4 A,B,IX,IY,DD,TT
      REAL*4 XS
      COMMON /A/ X(MXNODE),Y(MXNODE),USE(MXNODE)
      INTEGER*4 X,Y
      INTEGER*2 USE
      XS=6.0/2.5
      IX=IABS(X(A)-X(B))

```



```
IY=IABS (Y (A) -Y (B) )  
DD=SQRT (1.0*IX*IX+1.0*IY*IY)  
TT=XS*DD+0.5  
RETURN  
END
```

#####*
#####*
#####*
#####*

TLE: walkcon9.f
TIME PRINTED: Sat Dec 16 15:37:54 1995
TIME QUEUED: Sat Dec 16 15:33:56 1995
PRINTED AT: hp@hplj4 (hplj-4) @ gfr6000
SUBMITTED BY: wlw
LIVER TO: =====> wlw <=====

LAG VALUES:
0, b=0, d=a, f=, g=1, i=0, j=+, l=60, p=10, q=300, s=courier, t=0, u=1, v=6,
80, x=2, z=0, A=1, B=gn, C=!, H=, I=, J=+, K=, L=+, N=1, O=3,
=pcl:hp@hplj4, Q=1, W=, X=IBM-850, Z=+

PROGRAM WLKCON

```

*****
*** WALK ACCESS GENERATION - ACCTEST - 11/2/91 ***
*** ADDITIONAL SPLIT-ZONE LOGIC - 11/8/91 ***
*** WALKCON VERSION - 11/16/91 ***
*** TIME PERIOD FLAG - 11/29/91 ***
*** DATE/TIME TO MIMIC RS/6000 - 12/24/91 ***
*** MESSAGES TO UNIT 10 - 12/27/91 ***
*** FSUTMS-LIKE CONTROLS - 1/30/92 ***
*** RS/6000 VERSION - 2/1/92 ***
*** EXTRA MESSAGE - 2/24/92 ***
*** XY CHANGE - 4/1/92 ***
*** MORE NODES & NEW INET CHECK - 8/18/92 ***
*** BARRIERS - 9/6/92 ***
*** WALKCON9 VERSION - 9/5/93 ***
*** REVISED STATION AREA WALK CONNECTS - 1/28/94 ***
*****

```

```

INCLUDE 'paramter.inc'
CHARACTER*32 FILE11,FILE12,FILE13,FILE14,FILE15,FILE21,
1 FILE22,FILE23,FILE31,FILE32,FILE33,FILE16
CHARACTER*80 MESSAGE
CHARACTER*1 TOF
CHARACTER*48 RUN
CHARACTER*8 DATE,TIME,NAMEI
CHARACTER*30 IDB
INTEGER*4 NB(100),NBARX
REAL*4 XX,YY,XS,DISFAC
INTEGER*4 N,A,B,M,LINE,NODES(9),LL,ZONES,MAXN,DD,SHORT,IL,
1 MINT(9),MT,MAXM,TP,PERIOD,NOVER
INTEGER*4 MLW,MSW,AVG,ID,TT,NN,NEW,NX,MSWH,MLWH,MST,MLT,TAVG,HAVG
INTEGER*2 JUSE,KUSE
INTEGER*2 FINDN(3),FINDD(3),FINDT(3),SIDE2(9)
LOGICAL*4 EXISTS,EXST15,ERR31,ERR32,ERR33
LOGICAL*2 INFILE
NAMELIST /BAR/ IDB,NB
CHARACTER*3 NAME(6,2)
COMMON /NAMES/ NAME
COMMON /A/ X(MXNODE),Y(MXNODE),USE(MXNODE)
INTEGER*4 X,Y
INTEGER*2 USE
COMMON /B/ PCW(MXZONE,8),BNODE(MXZONE,6),DIST(MXZONE,6),
1 TTIME(MXZONE,6),NUM(MXZONE)
INTEGER*2 PCW,BNODE,DIST,TTIME,NUM
COMMON /C/ MAXN,MLW,MSW,AVG,MSWH,MLWH,XS,FINDN,FINDD,FINDT
COMMON /D/ NBAR,ABAR(1000),BBAR(1000)
INTEGER*4 NBAR,ABAR,BBAR,UNITS
DATA TP/0/,NOVER/0/,FILE31/'WALKCON.ER1'/,
1 FILE32/'WALKCON.ER2'/,FILE33/'WALKCON.ER3'/
DATA FILE12/'LINKS.hin'/,FILE11/'PCWALK.tin'/,
1 FILE13/'WALKIN.TEM'/,FILE14/'XY.TEM'/,
2 FILE21/'WLKHWPp.tin'/,FILE22/'WLKNEWpp.tin'/
3 FILE23/'CODWpp.tin'/,FILE15/'XTRAWALK.tin'/,
4 FILE16/'BARRIERS.tin'/,
5 ERR31/.FALSE./,ERR32/.FALSE./,ERR33/.FALSE./
DATA DISFAC/100.0/

```

```

TOF=CHAR(12)
CALL DATTIM(DATE,TIME)
WRITE(*,1000)
1000 FORMAT('/ WALKCON PROGRAM' /)

```

```

MAXN=0
MLW=100
MSW=33
AVG=67
MSWH=17
MLWH=50
XS=6.0/2.5
MST=MSW*XS+0.5
MLT=MLW*XS+0.5
TAVG=AVG*XS+0.5
HAVG=AVG/10.0+0.5
DO 3 I=1,MXNODE
X(I)=0
Y(I)=0
USE(I)=0
3 CONTINUE
DO 7 I=1,MXZONE
DO 5 J=1,6
BNODE(I,J)=0
DIST(I,J)=0
TTIME(I,J)=0
PCW(I,J)=0
5 CONTINUE
PCW(I,7)=0
PCW(I,8)=0
NUM(I)=0
7 CONTINUE

```

! READ PERIOD

```

INQUIRE(FILE='PERIOD1',EXIST=EXISTS)
IF (EXISTS) PERIOD = 1
INQUIRE(FILE='PERIOD2',EXIST=EXISTS)
IF (EXISTS) PERIOD = 2
IF(PERIOD.EQ.1) THEN
  TP=0
  FILE21 = 'WLKHUYAM.tin'
  FILE22 = 'WLKNEWAM.tin'
  FILE23 = 'CODWAM.tin'
ELSE
  TP=4
  FILE21 = 'WLKHUYMD.tin'
  FILE22 = 'WLKNEWMD.tin'
  FILE23 = 'CODWMD.tin'
ENDIF

```

OPEN PROFILE.MAS

```

OPEN(1,FILE='PROFILE.MAS')
40 READ(1,41,END=50) NAMEI
41 FORMAT(A)
IF (NAMEI.EQ.'&ZONESA') READ (1,*) ZONES
IF (NAMEI.EQ.'&TITLE') READ (1,41) RUN
IF (NAMEI.EQ.'&UNITS') THEN
  READ (1,*) UNITS
  DISFAC = 10000.0 / FLOAT(UNITS)
ENDIF
GO TO 40
50 CLOSE(1)

```

SET-UP DATA SET NAMES

```

OPEN (10, FILE='WALKCON.OUT', STATUS='NEW', FORM='FORMATTED')
INFILE = .TRUE.
CALL GETALT(FILE11, INFILE)
OPEN (11, FILE=FILE11, STATUS='OLD', FORM='FORMATTED')
CALL GETALT(FILE12, INFILE)
OPEN (12, FILE=FILE12, STATUS='OLD', FORM='FORMATTED')
OPEN (13, FILE=FILE13, STATUS='OLD', FORM='FORMATTED')
OPEN (14, FILE=FILE14, STATUS='OLD', FORM='FORMATTED')
CALL GETALT(FILE15, INFILE)
INQUIRE(FILE=FILE15, EXIST=EXST15)
IF (EXST15) OPEN (15, FILE=FILE15, STATUS='OLD', FORM='FORMATTED')
CALL GETALT(FILE16, INFILE)
OPEN (16, FILE=FILE16, STATUS='OLD', FORM='FORMATTED')
INFILE = .FALSE.
CALL GETALT(FILE21, INFILE)
OPEN (21, FILE=FILE21, STATUS='NEW', FORM='FORMATTED')
CALL GETALT(FILE22, INFILE)
OPEN (22, FILE=FILE22, STATUS='NEW', FORM='FORMATTED')
CALL GETALT(FILE23, INFILE)
OPEN (23, FILE=FILE23, STATUS='NEW', FORM='FORMATTED')

```

OPEN MESSAGE SCRATCH FILES

```

OPEN(31, FILE=FILE31, STATUS='NEW', FORM='FORMATTED')
WRITE(31, 3100) TOF
100 FORMAT(A1, 'SEVERE ERRORS (IF ANY)')
WRITE(31, 3000) DATE, TIME, RUN
0000 FORMAT(1X, A8, 63X, A8// ' RUN: ', A)
IF (ZONES.GT.MXZONE) THEN
    JF = MXZONE
    WRITE (*, 51) ZONES, JF
    WRITE (31, 51) ZONES, JF
51 FORMAT (' ***CRITICAL*** WALKCON PROGRAM ONLY HANDLES', I5, ' ZONES'
1      , // ' -- MUST BE INCREASED TO AT LEAST', I5)
    GO TO 990
ENDIF
OPEN(32, FILE=FILE32, STATUS='NEW', FORM='FORMATTED')
OPEN(33, FILE=FILE33, STATUS='NEW', FORM='FORMATTED')
WRITE(32, 3200) TOF
3200 FORMAT(A1, 'POTENTIAL ERRORS (IF ANY)')
WRITE(33, 3300) TOF
.300 FORMAT(A1, 'INFORMATION MESSAGES (IF ANY)')
WRITE(32, 3000) DATE, TIME, RUN
WRITE(33, 3000) DATE, TIME, RUN

```

READ COORDINATES

```

100 CONTINUE
READ(14, 1851, END=105) N, XX, YY
1851 FORMAT(I6, 2F9.2)
X(N) = DISFAC*XX
Y(N) = DISFAC*YY
IF(N.GT.MAXN) MAXN=N
GO TO 100

```

READ BARRIER LINKS

```

105 NBAR=0

```

```

110 CONTINUE
    DO 111 I=1,100
    NB(I)=0
111 CONTINUE
    READ(16,BAR,END=115)
    DO 112 I=1,100
    IF(NB(I).EQ.0) GO TO 113
112 CONTINUE
113 NBARX=I-2
    DO 114 I=1,NBARX
    NBAR=NBAR+1
    IF(NBAR.GT.1000) THEN
        WRITE(*,1037)
037   FORMAT(' *** NUMBER OF BARRIER LINKS EXCEEDS MAX OF 1000 ***')
        GO TO 990
    ENDIF
    ABAR(NBAR)=NB(I)
    BBAR(NBAR)=NB(I+1)
114 CONTINUE
    GO TO 110

: READ SIDEWALK LINKS
:
115 CONTINUE
    WRITE(*,2001) MAXN,NBAR
2001 FORMAT(/' MAXIMUM NODE NUMBER = ',I8/
1      ' BARRIER LINKS = ',I8)
120 CONTINUE
    READ(13,1801,END=980) N,A,B,M
1801 FORMAT(I1,2I5,I3,9X,I3,3X,I3)
    IF(N.GT.1) GO TO 130
    IF(M.NE.3) GO TO 120
    USE(A)=-1
    USE(B)=-1
    GO TO 120

: READ TRANSIT LINKS
:
130 IF(N.NE.9) THEN
    WRITE(*,1020) N
020   FORMAT(' *** ERROR; N= ',I4)
    GO TO 990
    ENDIF
140 CONTINUE
    READ(13,1802,END=150) N,M,LINE,(NODES(I),I=1,9)
1802 FORMAT(I1,2X,I2,I3,18X,9I5)
    IF(N.EQ.9) GO TO 150
    LL=1000*M+LINE
    DO 145 I=1,9
    N=NODES(I)
    IF(N.GT.0.AND.USE(N).LE.0) USE(N)=LL
145 CONTINUE
    GO TO 140

: READ SPECIAL LINKS
:
150 IF (EXST15) THEN
152   READ(15,1801,END=155) N,A,B,M
    IF(M.NE.3) GO TO 152
    NOVER=NOVER+1

```

```

        USE(A)=-1
        USE(B)=-1
        GO TO 152
155    REWIND 15
        WRITE(*,2002)
2002   FORMAT(' END OF TRANSIT-RELATED LINKS')
        ENDIF

READ PERCENT WALKS

160   READ (11,1702,END=164) N, (PCW(N,J),J=1,8)
1702   FORMAT(I5,8I6)
        IF (N.GT.ZONES) THEN
            ERR31 = .TRUE.
            WRITE (31,161) N,ZONES
161   FORMAT (' ***CRITICAL*** ZONE NUMBER',I5,',', ON THE "PCWALK" FILE E
1XCEEDS MAXIMUM ZONE NUMBER',I5)
        ENDIF
        GO TO 160
164   IF (ERR31) GO TO 2000

166   READ(11,1702,END=170) N, (PCW(N,J),J=1,8)
1702   FORMAT(I5,8I6)
        GO TO 166

READ HIGHWAY LINKS

170   CONTINUE
        READ(12,1751,END=175) A,B
1751   FORMAT(2X,2I5)
        IF(A.GT.ZONES) GO TO 175
        CALL DISTANCE(A,B,DD,TT)
        NN=NUM(A)+1
        NUM(A)=NN
        IF(NN.GT.6) THEN
            NUM(A) = 6
            ERR33 = .TRUE.
            WRITE(33,1021) A
1021   FORMAT(' ***INFO*** MORE THAN 6 CENTROID CONNECTORS FOR ZONE',
1I5)
        ELSE
            BNODE(A,NN)=B
            DIST(A,NN)=DD
            TTIME(A,NN)=TT
        ENDIF
        GO TO 170

RE-READ SPECIAL LINKS FOR CENTROID CONNECTORS

175   IF (EXST15) THEN
180   READ(15,1801,END=190) N,A,B,M,DD,TT
        IF(M.NE.1) GO TO 180
        IF(A.GT.ZONES) GO TO 180
        IF(USE(B).EQ.0) THEN
            ERR32 = .TRUE.
            WRITE(32,3210) A,B
3210   FORMAT(' SPECIAL CENTROID LINK FROM',I5,', NOT CONNECTED TO',
1 ' TRANSIT NETWORK AT',I7)
        ENDIF
        NN=NUM(A)

```

```

NX=0
IF(TT.EQ.0) CALL DISTANCE (A,B,DD,TT)
DO 185 I=1,NN
  IF(BNODE(A,I).EQ.B) THEN
    BNODE(A,I)=-BNODE(A,I)
    DIST(A,I)=DD
    TTIME(A,I)=TT
  ELSE
    IF(NN.NE.6) THEN
      NX=NN+1
      BNODE(A,NX)=-B
      DIST(A,NX)=DD/10.0+0.5
      TTIME(A,NX)=TT
    ENDIF
  ENDIF
185  CONTINUE
    NUM(A)=NX
    GO TO 180
ENDIF
190 WRITE(*,2003)
003 FORMAT(' ZONES: '/')

```

SUMMARY REPORT

```

WRITE(10,6000) TOF,DATE,TIME,RUN,NAME(3,1),NAME(5,1),MAXN,NOVER
6000 FORMAT(A1,'WALK ACCESS PROGRAM'/
1 1X,A8,63X,A8//
2 ' RUN: ',A/
3 '           HWY ID: ',A3/
4 '           TRAN ID: ',A3/
2 '   MAXIMUM NODES = ',I8/
3 ' OVER-RIDE LINKS = ',I8)

```

CHECK HIGHWAY CONNECTORS

```

DO 890 I=1,ZONES
  IF(MOD(I,100).EQ.0) WRITE(*,2004) I
2004 FORMAT(I6)
  NEW=0
  DO 200 L=1,3
    FINDD(L)=0
    FINDN(L)=0
    FINDT(L)=0
200  CONTINUE
  DO 205 L=1,9
    MINT(L)=0
205  CONTINUE
  NN=NUM(I)
  IF(PCW(I,TP+1).EQ.0.AND.PCW(I,TP+3).EQ.0) GO TO 800

```

SHORTEST CONNECTED TIME

```

SHORT=99999
DO 210 J=1,NN
  IF(USE(IABS(BNODE(I,J))).EQ.0) GO TO 210
  IF(TTIME(I,J).GT.0.AND.TTIME(I,J).LT.SHORT) SHORT=TTIME(I,J)
210 CONTINUE
  IF(SHORT.EQ.99999) SHORT=-1
  IF(PCW(I,TP+1).EQ.100) GO TO 300
  IF(PCW(I,TP+1).LT.100.AND.PCW(I,TP+3).EQ.100) GO TO 400

```



```

IF(PCW(I,TP+1).LT.100.AND.PCW(I,TP+3).LT.100) GO TO 500
IF(PCW(I,TP+1).EQ.0.AND.PCW(I,TP+3).EQ.100) GO TO 600
IF(PCW(I,TP+1).EQ.0.AND.PCW(I,TP+3).LT.100) GO TO 700
WRITE(*,1040) I,PCW(I,TP+1),PCW(I,TP+3)
1040 FORMAT(' *** LOGIC PROBLEM FOR ZONE',I5,', PCW: ',I2I6)
GO TO 990

100% SHORT

300 CONTINUE
IF(SHORT.GT.0.AND.SHORT.LE.MST) GO TO 350
ERR33 = .TRUE.
WRITE(33,3301) I,SHORT
301 FORMAT(' NO QUALIFYING SHORT LINK FOR',I5,', ; SHORT = ',I6)
CALL SEARCH (I,MSW,NEW)
IF(NEW.EQ.0) THEN
    ERR31 = .TRUE.
    WRITE(31,3101) I
3101 FORMAT(' NO SHORT LINK FOUND OR CREATED FOR',I5/
1      ' EXISTING CONNECTORS BEING USED')
    GO TO 350
ENDIF
DO 310 J=1,NEW
CALL LINK(1,FINDD(J),FINDN(J),FINDT(J),ID,TT)
MINT(NN+J)=TT
WRITE(22,2201) I,FINDN(J),ID,TT
201 FORMAT('1',I2I5,' 1',9X,I3,3X,I3,12X,'2')
310 CONTINUE

CHECK OTHER CONNECTORS

DO 340 J=1,NN
JUSE=USE(IABS(BNODE(I,J)))
IF(JUSE.EQ.0) GO TO 340
DO 330 K=1,NEW
KUSE=USE(FINDN(K))
IF(JUSE.EQ.KUSE) GO TO 330
CALL LINK(1,DIST(I,J),BNODE(I,J),TTIME(I,J),ID,TT)
MINT(J)=TT
IF(TT.LE.MLT) WRITE(21,2201) I,IABS(BNODE(I,J)),ID,TT
GO TO 340
330 CONTINUE
340 CONTINUE
GO TO 370
350 CONTINUE
DO 360 J=1,NN
IF(USE(IABS(BNODE(I,J))).EQ.0) GO TO 360
CALL LINK(1,DIST(I,J),BNODE(I,J),TTIME(I,J),ID,TT)
MINT(J)=TT
IF(TT.LE.MLT) WRITE(21,2201) I,IABS(BNODE(I,J)),ID,TT
360 CONTINUE
370 CONTINUE
NT=NN+NEW
MT=9999
DO 380 J=1,NT
IF(MINT(J).GT.0.AND.MINT(J).LT.MT) MT=MINT(J)
380 CONTINUE
WRITE(23,2301) I,MT
2301 FORMAT(2I5)
GO TO 890

```

<100% SHORT, 100% LONG

```
400 CONTINUE
  IF (SHORT.LT.0.OR.SHORT.GT.MLT) THEN
    ERR33 = .TRUE.
    WRITE(33,3304) I,SHORT
304  FORMAT(' NO QUALIFYING LONG LINK FOR',I5,','; SHORT = ',I6)
    CALL SEARCH (I,MLW,NEW)
    IF (NEW.EQ.0) THEN
      ERR31 = .TRUE.
      WRITE(31,3104) I
3104  FORMAT(' NO LONG LINK FOUND OR CREATED FOR',I5)
      GO TO 890
    ENDIF
  ENDIF
  CALL OPPOSE (I,NEW,SIDE2)
  IF (NEW.GT.0) THEN
    DO 410 J=1,NEW
      IL=3-SIDE2(J)
      CALL LINK(IL,FINDD(J),FINDN(J),FINDT(J),ID,TT)
      MINT(NN+J)=TT
      WRITE(22,2201) I,FINDN(J),ID,TT
410  CONTINUE
```

! CHECK OTHER CONNECTORS

```
  DO 440 J=1,NN
    JUSE=USE(IABS(BNODE(I,J)))
    IF(JUSE.EQ.0) GO TO 440
    DO 430 K=1,NEW
      KUSE=USE(FINDN(K))
      IF(JUSE.EQ.KUSE) GO TO 430
      IL=3-SIDE2(J)
      CALL LINK(IL,DIST(I,J),BNODE(I,J),TTIME(I,J),ID,TT)
      MINT(J)=TT
      IF(TT.LE.MLT) WRITE(21,2201) I,IABS(BNODE(I,J)),ID,TT
      GO TO 440
430  CONTINUE
440  CONTINUE
  ELSE
    DO 450 J=1,NN
      IF(USE(IABS(BNODE(I,J))).EQ.0) GO TO 450
      IL=3-SIDE2(J)
      CALL LINK(IL,DIST(I,J),BNODE(I,J),TTIME(I,J),ID,TT)
      MINT(J)=TT
      IF(TT.LE.MLT) WRITE(21,2201) I,IABS(BNODE(I,J)),ID,TT
450  CONTINUE
      NT=NN+NEW
      MT=9999
    ENDIF
    DO 460 J=1,NT
      IF(MINT(J).GT.0.AND.MINT(J).LT.MT) MT=MINT(J)
460  CONTINUE
      WRITE(23,2301) I,MT
      GO TO 890
```

<100% SHORT, <100% LONG

500 CONTINUE

```

N=0
MAXM=0
DO 510 J=1,NN
ID=DIST(I,J)
IF(BNODE(I,J).LT.0) ID=ID*10
IF(ID.GT.MAXM) MAXM=ID
IF(USE(IABS(BNODE(I,J))).EQ.0) GO TO 510
N=N+1
510 CONTINUE
IF(N.EQ.0.) THEN
ERR33 = .TRUE.
WRITE(33,3305) I
3305 FORMAT(' NO HIGHWAY CONNECTORS FOR MIXED WALK AREA AT',I6)
MAXM=MAXM*1.5+0.5
IF(MAXM.LT.170) MAXM=170
CALL SEARCH (I,MAXM,NEW)
IF(NEW.EQ.0) THEN
ERR31 = .TRUE.
WRITE(31,3104) I
GO TO 890
ENDIF
:
: SCAN FOR MINIMUM CONNECTOR
:
IL=FINDT(1)
JJ=1
IF(NEW.EQ.1) GO TO 520
IF(FINDT(2).LT.IL) THEN
IL=FINDT(2)
JJ=2
ENDIF
IF(NEW.EQ.3.AND.FINDT(3).LT.IL) THEN
IL=FINDT(3)
JJ=3
ENDIF
520 CONTINUE
WRITE NEW LINKS
:
DO 530 J=1,NEW
IF(FINDT(J).LE.MLT) THEN
WRITE(22,2201) I,FINDN(J),HAVG,TAVG
ELSE
IF(IL.GT.MLT.AND.J.EQ.JJ) THEN
WRITE(22,2201) I,FINDN(J),HAVG,TAVG
ERR32 = .TRUE.
WRITE(32,3250) IL,I,FINDN(J)
3250 FORMAT(' ONLY LENGTHY CONNECTOR OF',I6,' FOUND AT',I6,
1 ' CONNECTED TO',I7)
ENDIF
ENDIF
530 CONTINUE
ELSE
WRITE OTHER LINKS
:
DO 540 J=1,NN
IF(USE(IABS(BNODE(I,J))).EQ.0) GO TO 540
CALL LINK(4,DIST(I,J),BNODE(I,J),TTIME(I,J),ID,TT)
WRITE(21,2201) I,IABS(BNODE(I,J)),ID,TT

```

```
540 CONTINUE
    ENDIF
    WRITE(23,2301) I,TAVG
    GO TO 890
```

0% SHORT, 100% LONG

```
600 CONTINUE
```

ERROR CHECKING

```
    DO 610 J=1,NN
    ID=DIST(I,J)
    IF(BNODE(I,J).LT.0) ID=ID*10
    IF(ID.LT.MSW) THEN
        ERR33 = .TRUE.
        WRITE(33,3350) I,ID,IABS(BNODE(I,J))
350 FORMAT(' ZERO PERCENT SHORT WALK CODED FOR',I6,' BUT SHORT',
1 ' CONNECTOR OF',I6,' FOUND AT',I6)
    ENDIF
610 CONTINUE
    GO TO 400
```

0% SHORT, <100% LONG

```
700 CONTINUE
```

ERROR CHECKING

```
    DO 710 J=1,NN
    ID=DIST(I,J)
    IF(BNODE(I,J).LT.0) ID=ID*10
    IF(ID.LT.MSW) THEN
        ERR33 = .TRUE.
        WRITE(33,3350) I,ID,IABS(BNODE(I,J))
    ENDIF
710 CONTINUE
    GO TO 500
```

NO WALK

```
800 CONTINUE
```

ERROR CHECKING

```
    DO 810 J=1,NN
    N=IABS(BNODE(I,J))
    IF(USE(N).EQ.0) GO TO 810
    ID=DIST(I,J)
    IF(BNODE(I,J).LT.0) ID=10*ID
    IF(ID.LE.MLW) THEN
        ERR33 = .TRUE.
        WRITE(33,3370) I,ID,N
370 FORMAT(' ZERO PERCENT WALK BUT CONNECTOR FOUND FOR',I6,
1 ' ; DISTANCE =',I6,' AT',I6)
    ENDIF
810 CONTINUE
    WRITE(23,2302) I
2302 FORMAT(I5,' 9999')
890 CONTINUE
```

CONCATENATE ERROR FILES

```
IF (ERR31) THEN
  REWIND 31
914 READ (31,3001,END=920) MESSAGE
3001 FORMAT(A80)
  WRITE(10,3001) MESSAGE
  GO TO 914
ENDIF
920 IF (ERR32) THEN
  REWIND 32
924 READ (32,3001,END=930) MESSAGE
  WRITE(10,3001) MESSAGE
  GO TO 924
ENDIF
930 IF (ERR33) THEN
  REWIND 33
934 READ (33,3001,END=2000) MESSAGE
  WRITE(10,3001) MESSAGE
  GO TO 934
ENDIF
```

ERROR AREA

```
980 WRITE (*,1011)
.011 FORMAT(' *** TRANSIT NETWORK OUT OF SYNC ***')
990 ERR31 = .TRUE.
2000 CLOSE (32,STATUS='DELETE')
  CLOSE (33,STATUS='DELETE')
  IF (ERR31) THEN
    CLOSE (31,STATUS='KEEP')
    STOP 'WALKCON Abnormal STOP'
  ELSE
    CLOSE (31,STATUS='DELETE')
    STOP 'WALKCON Normal STOP'
  ENDIF
END
SUBROUTINE DISTANCE (A,B,DD,TT)
```

SUBROUTINE TO COMPUTE DISTANCE FROM COORDINATES

```
INCLUDE 'paramter.inc'
INTEGER*4 A,B,IX,IY,DD,TT
INTEGER*4 MAXN,MLW,MSW,AVG,MSWH,MLWH
INTEGER*2 FINDN(3),FINDD(3),FINDT(3)
REAL*4 XS
COMMON /A/ X(MXNODE),Y(MXNODE),USE(MXNODE)
INTEGER*4 X,Y
INTEGER*2 USE
COMMON /C/ MAXN,MLW,MSW,AVG,MSWH,MLWH,XS,FINDN,FINDD,FINDT
IX=IABS(X(A)-X(B))
IY=IABS(Y(A)-Y(B))
DD=SQRT(1.0*IX*IX+1.0*IY*IY)
TT=XS*DD+0.5
RETURN
END
SUBROUTINE SEARCH (N,LIM,NEW)
```

SUBROUTINE TO FIND A NEW TRANSIT CONNECTION

```

INCLUDE 'paramter.inc'
INTEGER*4 LIM,N,DD,TT,LINE(3),NEW,IZAP
INTEGER*4 MAXN,MLW,MSW,AVG,MSWH,MLWH
INTEGER*2 FINDN(3),FINDD(3),FINDT(3)
REAL*4 XS
COMMON /A/ X(MXNODE),Y(MXNODE),USE(MXNODE)
INTEGER*4 X,Y
INTEGER*2 USE
COMMON /C/ MAXN,MLW,MSW,AVG,MSWH,MLWH,XS,FINDN,FINDD,FINDT
DO 90 I=1,MAXN
IF(USE(I).EQ.0) GO TO 90
CALL DISTANCE (I,N,DD,TT)
IF(DD.GT.LIM) GO TO 90
IZAP=0
CALL BARRIER(I,N,IZAP)
IF(IZAP.EQ.1) GO TO 90
IF(NEW.EQ.0) GO TO 30
DO 20 J=1,NEW
IF(USE(I).NE.LINE(J)) GO TO 20
IF(USE(I).EQ.LINE(J).AND.DD.GE.FINDD(J)) GO TO 90
FINDN(J)=I
FINDD(J)=DD
FINDT(J)=TT
GO TO 90
20 CONTINUE
30 CONTINUE
IF(NEW.LT.3) THEN
NEW=NEW+1
FINDN(NEW)=I
FINDD(NEW)=DD
FINDT(NEW)=TT
LINE(NEW)=USE(I)
ELSE
: CHECK LONGEST CURRENT LINK

IF(FINDD(1).GE.FINDD(2).AND.FINDD(1).GE.FINDD(3)) II=1
IF(FINDD(2).GE.FINDD(1).AND.FINDD(2).GE.FINDD(3)) II=2
IF(FINDD(3).GE.FINDD(1).AND.FINDD(3).GE.FINDD(2)) II=3
IF(DD.GT.FINDD(II)) GO TO 90
FINDN(II)=I
FINDD(II)=DD
FINDT(II)=TT
LINE(II)=USE(I)
NEW=3
ENDIF
90 CONTINUE
RETURN
END
SUBROUTINE OPPOSE(I,NEW,SIDE2)

```

```

: SUBROUTINE TO CHECK FOR CONNECTS ON OPPOSITE SIDES OF ZONE

```

```

INCLUDE 'paramter.inc'
INTEGER*4 I,NX,KK,DIS(9),NT,NEW
REAL*4 PP2,BEAR(9),DELB,XX,YY
INTEGER*2 TEST(9,9),SIDE2(9)
INTEGER*4 MAXN,MLW,MSW,AVG,MSWH,MLWH
INTEGER*2 FINDN(3),FINDD(3),FINDT(3)

```

```

REAL*4 XS
COMMON /A/ X(MXNODE), Y(MXNODE), USE(MXNODE)
INTEGER*4 X, Y
INTEGER*2 USE
COMMON /B/ PCW(MXZONE, 8), BNODE(MXZONE, 6), DIST(MXZONE, 6),
1          TTIME(MXZONE, 6), NUM(MXZONE)
INTEGER*2 PCW, BNODE, DIST, TTIME, NUM
COMMON /C/ MAXN, MLW, MSW, AVG, MSWH, MLWH, XS, FINDN, FINDD, FINDT
DO 10 J=1, 9
BEAR(J)=0.0
DIS(J)=0
SIDE2(J)=0
DO 10 K=1, 9
TEST(J, K)=0
10 CONTINUE
PP2=2.0*ATAN2(0.0, -1.0)
NN=NUM(I)
IF(NN.LE.1) GO TO 30
DO 20 J=1, NN
NX=IABS(BNODE(I, J))
IF(USE(NX).EQ.0) GO TO 20
DIS(J)=1
XX=X(I) - X(NX)
YY=Y(I) - Y(NX)
BEAR(J)=ATAN2(XX, YY)
IF(BEAR(J).LT.0.0) BEAR(J)=PP2+BEAR(J)
20 CONTINUE

: CHECK FOUND LINKS

30 CONTINUE
IF(NEW.EQ.0) GO TO 50
DO 40 L=1, NEW
NX=FINDN(L)
DIS(NN+L)=1
XX=X(I) - X(NX)
YY=Y(I) - Y(NX)
BEAR(NN+L)=ATAN2(XX, YY)
IF(BEAR(NN+L).LT.0.0) BEAR(NN+L)=PP2+BEAR(NN+L)
40 CONTINUE

: CHECK FOR OPPOSED PAIRS OF CONNECTORS

50 CONTINUE
NT=NN+NEW
DO 70 J=1, NT
IF(DIS(J).EQ.0) GO TO 70
KK=J+1
DO 60 K=KK, NT
IF(DIS(K).EQ.0) GO TO 60
DELB=ABS(BEAR(J) - BEAR(K))
IF(DELB.GT.2.7.AND.DELB.LT.3.6) THEN
    TEST(J, K)=1
    SIDE2(J)=1
    SIDE2(K)=1
ENDIF
60 CONTINUE
70 CONTINUE
80 continue
90 continue

```

```

RETURN
END
SUBROUTINE LINK(OPT,D,NODE,T, ID, TT)

```

```

SUBROUTINE TO COMPUTE LINK TIME AND DISTANCE FOR OUTPUT

```

```

REAL*4 XS
INTEGER*4 ID, TT, DD, OPT, DL
INTEGER*4 MAXW, MLW, MSW, AVG, MSWH, MLWH
INTEGER*2 FINDN(3), FINDD(3), FINDT(3), D, NODE, T
COMMON /C/ MAXW, MLW, MSW, AVG, MSWH, MLWH, XS, FINDN, FINDD, FINDT
IF(OPT.GT.1) GO TO 10

```

```

SHORT WALK AREA

```

```

IF(NODE.GT.0) THEN
  DD=D/2
  IF(DD.LT.MSWH) DD=MSWH
  IF(D.LE.MSWH) DD=D
  ID=DD/10.0+0.5
  TT=XS*DD+0.5
ELSE
  ID=D
  TT=T
ENDIF
RETURN

```

```

LONG WALK AREA

```

```

10 CONTINUE
IF(NODE.GT.0) THEN
  IF(OPT.LT.4) THEN
    DD=D/2
    IF(DD.LT.MLWH) DD=MLWH
    IF(D.LE.MLWH) DD=D
    DL=(DD*(OPT-1)+MSW)/2.0+0.5
    ID=DL/10.0+0.5
    TT=XS*DL+0.5
  ELSE
    ID=AVG/10.0+0.5
    TT=XS*AVG+0.5
  ENDIF
ELSE
  ID=D
  TT=T
ENDIF
RETURN
END
SUBROUTINE BARRIER(M,N, IZAP)
INCLUDE 'paramter.inc'
INTEGER*4 M, N, IZAP, NA, NB, NX, NY, XMAX, XMIN, YMAX, YMIN,
1 XMINB, XMAXB, YMINB, YMAXB
INTEGER*4 NBAR, ABAR(1000), BBAR(1000)
REAL A1, A2, XX, B1, B2
COMMON /A/ X(MXNODE), Y(MXNODE), USE(MXNODE)
INTEGER*4 X, Y
INTEGER*2 USE
COMMON /D/ NBAR, ABAR, BBAR
DO 190 I=1, NBAR
NA=ABAR(I)

```



```

NB=BBAR(I)
NX=0
NY=0
A1=0.0
A2=0.0
IF(X(NA).EQ.X(NB)) GO TO 100
IF(X(M).EQ.X(N)) GO TO 150
XX=X(NA)-X(NB)
A1=(Y(NA)-Y(NB))/XX
B1=Y(NA)-A1*X(NA)
XX=X(M)-X(N)
A2=(Y(M)-Y(N))/XX
B2=Y(M)-A2*X(M)
NX=(B2-B1)/(A1-A2)+0.5
NY=A2*NX+B2
XMAX=MAX(X(M),X(N))
XMIN=MIN(X(M),X(N))
YMAX=MAX(Y(M),Y(N))
YMIN=MIN(Y(M),Y(N))
XMAXB=MAX(X(NA),X(NB))
XMINB=MIN(X(NA),X(NB))
YMAXB=MAX(Y(NA),Y(NB))
YMINB=MIN(Y(NA),Y(NB))
IF(NX.GT.XMIN.AND.NX.LT.XMAX.AND.
1  NY.GT.YMIN.AND.NY.LT.YMAX.AND.
2  NX.GT.XMINB.AND.NX.LT.XMAXB.AND.
3  NY.GT.YMINB.AND.NY.LT.YMAXB) GO TO 200
GO TO 190

```

VERTICAL BARRIER

```

100 CONTINUE
IF(X(M).EQ.X(N)) GO TO 190
XX=X(M)-X(N)
A2=(Y(M)-Y(N))/XX
B2=Y(M)-A2*X(M)
NY=B2+A2*X(NA)+0.5
YMIN=MIN(Y(NA),Y(NB))
YMAX=MAX(Y(NA),Y(NB))
IF(NY.GT.YMIN.AND.NY.LT.YMAX) GO TO 200
GO TO 190

```

VERTICAL LINK

```

150 CONTINUE
XX=X(NA)-X(NB)
A1=(Y(NA)-Y(NB))/XX
B1=Y(NA)-A1*X(NA)
NY=B1+A1*X(M)+0.5
YMAX=MAX(Y(M),Y(N))
YMIN=MIN(Y(M),Y(N))
IF(NY.GT.YMIN.AND.NY.LT.YMAX) GO TO 200
190 CONTINUE
GO TO 220
200 CONTINUE
IZAP=1
220 CONTINUE
RETURN
END

```

III. SCRIPT FILES

```
$DOS echo \*\*\*\*\* EXT \*\*\*\*\* -- START
$DOS rm -f EXT.OUT
$DOS rm -f *.TEM
$DOS rm -f EEMAKE.ERR
$DOS /urbansys/datime
$DOS eemake
$DOS /urbansys/datime
$DOS if -e EEMAKE.ERR goto err
$REPORT MATRIX
$FILE
  INPUT FILE = RTABIN, USER ID = $EETAB.&ALTOUT$
$OPTIONS
  PRINT TRIP ENDS
$END TP FUNCTION
$DOS echo -----
$DOS echo --note:  If you are using the MPMP NLOGIT-----
$DOS echo --option, the ee file created by this step is---
$DOS echo --replaced with a SERPM II compressed matrix---
$DOS echo --file by DISTRIB.TR6. -----
$DOS echo -----
$DOS /urbansys/datime
$DOS echo \*\*\*\*\* EXT \*\*\*\*\* -- END
$DOS if -e TRNPLN.ERR goto err
```

```
$DOS echo \*\*\*\*\* GEN \*\*\*\*\* -- START
$DOS rm -f GEN.OUT
$DOS /urbansys/datetime
$DOS gen
$DOS /urbansys/datetime
$DOS echo \*\*\*\*\* GEN \*\*\*\*\* -- END
```

```
$DOS echo \*\*\*\* HNET \*\*\*\* -- START
$DOS rm -f HNET.OUT
$DOS /urbansys/datime
$DOS netpro
$DOS if -e NETPRO.INF goto HNET1
$DOS goto HNET2
$DOS HNET1:
$DOS mv NETPRO.INF HNET.OUT
$DOS HNET2:
$DOS if -e NETPRO.ERR goto HNET3
$BUILD HIGHWAY NETWORK
$FILE
  INPUT FILE = NETDATA, USER ID = $HWYNET.TEM$, UNLOAD
  OUTPUT FILE = HWYNET, USER ID = $HNET.&ALTOUT$
$HEADERS
$INCLUDE TITLE          MICRO-FSUTMS -- BUILD HIGHWAY NETWORK
$OPTIONS
  NETDATA
  LARGE COORDINATES
  FDOT
$PARAMETERS
  NUMBER OF ZONES = &ZONESA
  MAXIMUM NODE = &NODES
  ERROR LIMIT = 50
  COORDINATE DISTANCE FACTOR = &UNITS
$END TP FUNCTION
$REPORT HIGHWAY NETWORK
$FILE
  INPUT FILE = HWYNET, USER ID = $HNET.&ALTOUT$
$OPTION
  DETAIL, PRINT COORDINATES
  ROUND SPEEDS
$END TP FUNCTION
$DOS goto HNET5
$DOS HNET3:
$DOS cp NETPRO.ERR TRNPLN.ERR
$DOS if -e HNET.OUT goto HNET4
$DOS mv NETPRO.ERR HNET.OUT
$DOS goto HNET5
$DOS HNET4:
$DOS cat NETPRO.ERR >>HNET.OUT
$DOS rm NETPRO.ERR
$DOS HNET5:
$DOS echo \*\*\*\* HNET \*\*\*\* -- END
$DOS /urbansys/datime
$DOS if -e TRNPLN.ERR goto err
```

```

$DOS echo \*\*\*\*\* DISTRIB \*\*\*\*\* -- START
$DOS rm -f A1DECK.TEM
$DOS rm -f DISTRIB.OUT
$DOS rm -f TTPREP.TEM
$DOS /urbansys/datime
$BUILD INTRAZONAL IMPEDANCES
$FILES
  INPUT FILE = IZIN, USER ID = $FHSKIMS.&ALTOUT$
  OUTPUT FILE = IZOUT, USER ID = $IZTIME.TEM$
$HEADERS
$INCLUDE TITLE
  FREE-FLOW SKIMS -- COST, DIST, TIME, IMPEDANCE -- WITH INTRAZONALS
$OPTION
  PRINT DETAIL
$PARAMETERS
  AVERAGE ADJACENT ZONES = &AVEZONE
$END TP FUNCTION
$DOS /urbansys/datime
$DOS ttprept2
$MATRIX UPDATE
$FILES
  INPUT FILE = UPDIN, USER ID = $IZTIME.TEM$, UNLOAD
  INPUT FILE = MUPDATA, USER ID = $TTPREP.TEM$, UNLOAD
  OUTPUT FILE = UPDOUT, USER ID = $FHSKIMS.TEM$
$HEADERS
$INCLUDE TITLE
  FREE-FLOW SKIMS -- COST, DIST, TIME, IMPEDANCE -- WITH TERMINAL TIMES
$OPTION
  MUPDATA
$END TP FUNCTION
$DOS /urbansys/datime
$GRAVITY MODEL
$FILES
  INPUT FILE = GMSKIM, USER ID = $FHSKIMS.TEM$
  OUTPUT FILE = GMVOL, USER ID = $PTRIPS.&ALTOUT$
$HEADERS
$INCLUDE TITLE
  PURP1 = H-BWORK, PURP2 = H-BSHOP, PURP3 = H-BSOC/REC, PURP4 = H-BMISC
  PURP5 = NONH-B , PURP6 = TRUCK-TAXI, PURP7 = INT-EXT
$OPTIONS
  MERGED PURPOSE FILE
  PRINT TRIP ENDS
  PRINT ATTRACTIONS
  PRINT TRIP LENGTH STATISTICS
$PARAMETERS
  MAXIMUM PURPOSE = 7
  SELECTED PURPOSES = 1-7
  MAXIMUM TIME = &MAXTIM
  IMPEDANCE = &GMTIME
  ITERATIONS ON ATTRACTIONS = &ATITER
  ATTRACTION CLOSURE = 10.0
$DATA
+INCLUDE PRODS.&ALTOUT
+INCLUDE ATTRS.&ALTOUT
+INCLUDE FF.&ALTIN
$END TP FUNCTION
$DOS echo -----
$DOS echo ---BEGIN IE/EI/EE TRIP TABLE REPLACEMENT W/SERPM II ---
$DOS echo -----
$MATRIX MANIPULATE
$FILES
  INPUT FILE = TMAN1, USER ID = $PTRIPS.&ALTOUT$
  INPUT FILE = TMAN2, USER ID = $IEEIEE.&ALTIN$
  OUTPUT FILE = TMAN3, USER ID = $PTRIPS.TEM$
$HEADER
$INCLUDE TITLE

```

```

THIS REPLACES THE IE/EI/EE MATRIX W/THE SERPM II COMPRESSED MATRIX
T1=HBW, T2=HBSH, T3=HBSR, T4=HBO, T5=NHB, T6=T-T, T7=I-E/EI T8=EE
$DATA
  TMAN3,T1= TMAN1,T1
  TMAN3,T2= TMAN1,T2
  TMAN3,T3= TMAN1,T3
  TMAN3,T4= TMAN1,T4
  TMAN3,T5= TMAN1,T5
  TMAN3,T6= TMAN1,T6
  TMAN3,T7= TMAN2,T1+TMAN2,T2
  TMAN3,T8= TMAN2,T3
$END TP FUNCTION
$DOS mv PTRIPS.TEM PTRIPS.&ALTOUT
$DOS echo -----
$DOS echo ---COUTINUE TRIP TABLE UPDATE W/SERPM II ---
$DOS echo -----
$REPORT TRIP LENGTH FREQUENCY
$FILES
  INPUT FILE = SKIM, USER ID = $FHSKIMS.TEM$, UNLOAD
  INPUT FILE = VOLUME, USER ID = $PTRIPS.&ALTOUT$
$HEADERS
  REPORT UNCONGESTED FHSKIMS TLFREQ W/ TIME2 w/ TT'S
  1-HBW, 2-HBSH, 3-HBSR, 4-HBO, 5-NHB, 6-TT, 7-IE, 8-EE
$PARAMETERS
  MAXIMUM IMPEDANCE = &MAXTIME
  IMPEDANCE = &GMTIME
$END TP FUNCTION
$DOS /urbansys/datime
$MATRIX MANIPULATE
$FILES
  INPUT FILE = TMAN1, USER ID = $PTRIPS.&ALTOUT$
  OUTPUT FILE = TMAN2, USER ID = $MATRIX1.TEM$
$HEADERS
$INCLUDE TITLE
  P1=TRK-TAXI, P2=INT-EXT, P3=EXT-EXT
$DATA
  TMAN2,T1 = TMAN1,T6
  TMAN2,T2 = TMAN1,T7
  TMAN2,T3 = TMAN1,T8
$END TP FUNCTION
$DOS echo -----
$DOS echo --- END IE/EI/EE TRIP TABLE REPLACEMENT W/SERPM II ---
$DOS echo -----
$DOS exthov
$MATRIX UPDATE
$FILES
  INPUT FILE = UPDIN, USER ID = $MATRIX1.TEM$
  INPUT FILE = MUPDATA, USER ID = $EXTHOV.TEM$, UNLOAD
  OUTPUT FILE = UPDOUT, USER ID = $MATRIX2.TEM$
$HEADERS
$INCLUDE TITLE
  HOV SPECIAL TRIP TABLE
$OPTIONS
  MUPDATA
$END TP FUNCTION
$MATRIX MANIPULATE
$FILES
  INPUT FILE = TMAN1, USER ID = $MATRIX1.TEM$, UNLOAD
  INPUT FILE = TMAN2, USER ID = $MATRIX2.TEM$, UNLOAD
  OUTPUT FILE = TMAN3, USER ID = $MATRIX3.TEM$
$HEADERS
$INCLUDE TITLE
  COLLAPSED SPECIAL TRIPS
  T1 = LOV, T2 = HOV
$DATA
  TMAN3,T1 = TMAN1,T1 + TMAN1,T2 + TMAN1,T3

```

```

- TMAN2,T1 - TMAN2,T2 - TMAN2,T3
  TMAN3,T2 = TMAN2,T1 + TMAN2,T2 + TMAN2,T3
$END TP FUNCTION
$MATRIX UPDATE
$FILES
  INPUT FILE = UPDIN, USER ID = $MATRIX3.TEM$, UNLOAD
  OUTPUT FILE = UPDOUT, USER ID = $MATRIX4.TEM$
$HEADERS
$INCLUDE TITLE
  DIRECTIONAL SPECIAL TRIPS
$DATA
T1,1-&ZONESA , 1-&ZONESA , *0.50
T2,1-&ZONESA , 1-&ZONESA , *0.50
$END TP FUNCTION
$MATRIX TRANSPOSE
$FILES
  INPUT FILE = TRNSPIN, USER ID = $MATRIX4.TEM$
  OUTPUT FILE = TRNSPOT, USER ID = $MATRIX5.TEM$
$HEADERS
$INCLUDE TITLE
  TRANSPOSED SPECIAL TRIPS
$END TP FUNCTION
$MATRIX MANIPULATE
$FILES
  INPUT FILE = TMAN1, USER ID = $MATRIX4.TEM$, UNLOAD
  INPUT FILE = TMAN2, USER ID = $MATRIX5.TEM$, UNLOAD
  OUTPUT FILE = TMAN3, USER ID = $SPECIAL.&ALTOUT$
$HEADERS
$INCLUDE TITLE
  SPECIAL TRIPS FOR LOADING
  1 = LOV, 2 = HOV
$DATA
  TMAN3,T1 = TMAN1,T1 + TMAN2,T1
  TMAN3,T2 = TMAN1,T2 + TMAN2,T2
$END TP FUNCTION
$REPORT MATRIX
$FILE
  INPUT FILE = RTABIN, USER ID = $SPECIAL.&ALTOUT$
$OPTION
  PRINT TRIP ENDS
$PARAMETERS
  SELECTED PURPOSE = 1-2
$END TP FUNCTION
$MATRIX MANIPULATE
$FILES
  INPUT FILE = TMAN1, USER ID = $PTRIPS.&ALTOUT$
  OUTPUT FILE = TMAN3, USER ID = $MODEIN.TEM$
$HEADERS
$INCLUDE TITLE
  MERGED TRIP TABLES
  PURP 1 = HB WORK, PURP 2 = HB NON-WORK, PURP 3 = NON-HOME BASED, PURP 4 = TOT
$DATA
TMAN3,T1 = TMAN1,T1
TMAN3,T2 = TMAN1,T2 + TMAN1,T3 + TMAN1,T4
TMAN3,T3 = TMAN1,T5
TMAN3,T4 = TMAN1,T1+TMAN1,T2+TMAN1,T3+TMAN1,T4+TMAN1,T5
$END TP FUNCTION
$DOS alprep
$DOS cat A1PREP.OUT >>DISTRIB.OUT
$DOS rm -f HTWRKDEF.&ALTOUT
$DOS rm -f DEFMSAM.&ALTOUT
$DOS rm -f MODE9.OUT
$DOS cp FSUTMS.CTL AMDEF
$DOS modenl
$DOS rm AMDEF
$DOS cat MODE9.OUT >>DISTRIB.OUT

```

```

$DOS rm -f HTNRKDEF.&ALTOUT
$DOS rm -f DEFMSMD.&ALTOUT
$DOS rm -f MODE9.OUT
$DOS cp FSUTMS.CTL MDDEF
$DOS modenl
$DOS rm MDDEF
$DOS cat MODE9.OUT >>DISTRIB.OUT
$DOS rm -f MODE9.OUT
$DOS /urbansys/datetime
$MATRIX MANIPULATE
$FILES
  INPUT FILE = TMAN1, USER ID = $HTWRKDEF.&ALTOUT$
  INPUT FILE = TMAN2, USER ID = $HTNRKDEF.&ALTOUT$
  OUTPUT FILE = TMAN4, USER ID = $MATRIX1.TEM$
$HEADERS
$INCLUDE TITLE
  TOTAL HIGHWAY TRIPS
  1=LOV, 2=HOV
$DATA
TMAN4,T1 = TMAN1,T1 + TMAN2,T1 + TMAN2,T4
TMAN4,T2 = TMAN1,T4 + TMAN1,T5 + TMAN2,T7 + TMAN2,T8
$END TP FUNCTION
$DOS /urbansys/datetime
$MATRIX UPDATE
$FILES
  INPUT FILE = UPDIN, USER ID = $MATRIX1.TEM$, UNLOAD
  OUTPUT FILE = UPDOUT, USER ID = $MATRIX2.TEM$
$HEADERS
$INCLUDE TITLE
  FACTORED TRIP TABLE
  1=LOV, 2=HOV
$DATA
T1,1-&ZONESA ,1-&ZONESA ,*0.5
T2,1-&ZONESA ,1-&ZONESA ,*0.5
$END TP FUNCTION
$DOS /urbansys/datetime
$MATRIX TRANSPOSE
$FILES
  INPUT FILE = TRNSPIN, USER ID = $MATRIX2.TEM$
  OUTPUT FILE = TRNSPOT, USER ID = $MATRIX3.TEM$
$HEADERS
$INCLUDE TITLE
  TRANSPOSED TRIP TABLE
  1=LOV, 2=HOV
$END TP FUNCTION
$DOS /urbansys/datetime
$MATRIX MANIPULATE
$FILES
  INPUT FILE = TMAN1, USER ID = $MATRIX2.TEM$, UNLOAD
  INPUT FILE = TMAN2, USER ID = $MATRIX3.TEM$, UNLOAD
  INPUT FILE = TMAN3, USER ID = $SPECIAL.&ALTOUT$
  OUTPUT FILE = TMAN4, USER ID = $HTTAB.&ALTOUT$
$HEADERS
$INCLUDE TITLE
  TOTAL TRIP TABLE FOR LOADING
  1=LOV, 2=HOV
$DATA
TMAN4,T1 = TMAN1,T1 + TMAN2,T1 + TMAN3,T1
TMAN4,T2 = TMAN1,T2 + TMAN2,T2 + TMAN3,T2
$END TP FUNCTION
$DOS rm -f HRLDXY.&ALTOUT
$DOS /urbansys/datetime
$EQUILIBRIUM HIGHWAY LOAD
$FILES
  INPUT FILE = HWYNET, USER ID = $HNET.&ALTOUT$
  INPUT FILE = HWYTRIP, USER ID = $HTTAB.&ALTOUT$

```

```

$DOS echo \*\*\*\*\* TNET \*\*\*\*\* -- START
$DOS rm -f TNET.OUT
$DOS /urbansys/datime
$DOS echo -----
$DOS echo ----AM-Inet-Construction &NAME
$DOS echo -----
$DOS /urbansys/datime
$DOS echo          AM Inet Construction
$DOS cp TINETAM.SYN TSYSIN.TEM
$DOS cat LINK3AM.&ALTIN >> TSYSIN.TEM
$DOS cat LINK46AM.&ALTIN >> TSYSIN.TEM
$DOS cat BUSWAYAM.&ALTIN >> TSYSIN.TEM
$DOS cat LINK5AM.&ALTIN >> TSYSIN.TEM
$DOS cat LINK7AM.&ALTIN >> TSYSIN.TEM
$DOS cat LINK8AM.&ALTIN >> TSYSIN.TEM
$DOS cat SDELAYAM.SYN >> TSYSIN.TEM
$DOS cp MODE4AM.&ALTIN TROUTE.TEM
$DOS cat MODE5AM.&ALTIN >> TROUTE.TEM
$DOS cat MODE6AM.&ALTIN >> TROUTE.TEM
$DOS cat MODE7AM.&ALTIN >> TROUTE.TEM
$DOS cat MODE8AM.&ALTIN >> TROUTE.TEM
$DOS cat MODE3AM.&ALTIN >> TROUTE.TEM
$DOS cp HRLDXY.TEM HNET.TEM
$DOS inet
$DOS rm TSYSIN.TEM
$DOS rm TROUTE.TEM
$DOS cp HUDNET.TEM INETAM.SAV
$DOS mv INET.OUT TNET.OUT
$DOS if -e INET.ERR goto TNET1
$DOS goto TNET2
$DOS TNET1:
$DOS rm INET.ERR
$DOS goto err
$DOS TNET2:
$DOS inetrep
$DOS cat INETREP.OUT >> TNET.OUT
$DOS rm INETREP.OUT
$DOS touch PERIOD1
$DOS mv XY.&ALTIN XY.SAV
$DOS cat XY.SAV NEWXY.&ALTIN > XY.TEM
$DOS rm -f SIDEAM.&ALTOUT
$DOS rm -f AUTDELAM.&ALTOUT
$DOS rm -f SIDECON.OUT
$DOS echo -----
$DOS echo ----AM-SIDECON FOR &NAME
$DOS echo -----
$DOS sidecon
$DOS cat SIDECON.OUT >> TNET.OUT
$DOS rm SIDECON.OUT
$DOS rm -f WLKHWYAM.&ALTOUT
$DOS rm -f WLKNEWAM.&ALTOUT
$DOS rm -f CODWAM.&ALTOUT
$DOS cp SIDEAM.&ALTOUT WALKIN.TEM
$DOS cat INETAM.SAV >> WALKIN.TEM
$DOS rm -f WALKCON.OUT
$DOS rm -f WALKCON.ER*
$DOS echo -----
$DOS echo ----AM-WALKCON FOR &NAME
$DOS echo -----
$DOS walkcon
$DOS cat WALKCON.OUT >> TNET.OUT
$DOS rm WALKCON.OUT
$DOS rm WALKIN.TEM
$DOS rm -f AUTOAM.&ALTOUT
$DOS rm -f STATAM.&ALTOUT
$DOS rm -f DUMXYAM.&ALTOUT

```

```

$DOS rm -f AUTOCON.OUT
$DOS echo -----
$DOS echo ----AM-AUTOCON FOR &NAME
$DOS echo -----
$DOS autocon
$DOS cat AUTOCON.OUT >> TNET.OUT
$DOS mv XY.SAV XY.&ALTIN
$DOS mv STATAM.&ALTOUT STATAM.&ALTIN
$DOS rm AUTOCON.OUT
$DOS rm -f AUTDELAM.&ALTOUT
$DOS rm -f PERIOD1
$DOS datime
$DOS echo -----
$DOS echo ---Jitney-AM-Inet-Construction----
$DOS echo -----
$DOS cp TJITAM.SYN TSYSIN.TEM
$DOS cat LINK3AM.&ALTIN >> TSYSIN.TEM
$DOS cat LINK46AM.&ALTIN >> TSYSIN.TEM
$DOS cat SDELAYAM.JIT >> TSYSIN.TEM
$DOS cp JITAM.&ALTIN TROUTE.TEM
$DOS cat MODE3AM.&ALTIN >> TROUTE.TEM
$DOS cp HRLDXY.TEM HNET.TEM
$DOS inet
$DOS cat INET.OUT >> TNET.OUT
$DOS rm -f INET.OUT
$DOS cp HUDNET.TEM HUDNET.SAV
$DOS inetrep
$DOS cat INETREP.OUT >> TNET.OUT
$DOS rm -f INETREP.OUT
$DOS datime
$DOS echo -----
$DOS echo ---Jitney-AM-TNET-Construction----
$DOS echo -----
$DOS cp WLKHWYAM.&ALTOUT HUDNET.TEM
$DOS cat WLKNEWAM.&ALTOUT >> HUDNET.TEM
$DOS cat SIDEAM.&ALTOUT >> HUDNET.TEM
$DOS cat HUDNET.SAV >> HUDNET.TEM
$DOS cp HUDNET.TEM HUDNET.JAM
$DOS rm -f HUDNET.SAV
$BUILD TRANSIT NETWORK
$FILE
    INPUT FILE = NETDATA, USER ID = $HUDNET.TEM$
    OUTPUT FILE = TRNET, USER ID = $TJITAM.&ALTOUT$
$HEADERS
$INCLUDE TITLE
    BUILD AM JITNEY NETWORK
$OPTIONS
    BUILD NETWORK
    NETDATA
    FDOT
    COORDINATES
    IGNORE EXCESS COORDINATES
    IGNORE MISSING COORDINATES
$PARAMETERS
    NUMBER OF ZONES = &ZONESA
    MAXIMUM NODE = &NODES
    NETWORK = AM - Times are always in the AM field from INET
    MAXIMUM STOPS PER LINE = 150
$SEND TP FUNCTION
$DOS datime
$DOS echo -----
$DOS echo ----AM-TNET-Construction----
$DOS echo -----
$DOS mv XY.&ALTIN XY.SAV
$DOS cat XY.SAV NEWXY.&ALTIN DUMXYAM.&ALTOUT >> XY.&ALTIN
$DOS cp WLKHWYAM.&ALTOUT HUDNET.TEM

```



```

INPUT FILE = TOLDATA, USER ID = $TOLLLINK.&ALTI$
OUTPUT FILE = LODHIST, USER ID = $HRLDXY.TEM$
$HEADERS
$INCLUDE TITLE
HIGHWAY ASSIGNMENT
PRE-MODE CHOICE

$OPTION
&TOLLFM
&MULTSQ
$PARAMETERS
&HOV1
&HOV2
EQUILIBRIUM ITERATIONS = &ITER
DAMPING FACTOR = &DAMPING
CONFAC = &CONFAC
UROAD FACTOR = &UROADF
CTOLL = &CTOLL
$END TP FUNCTION
$DOS /urbansys/datime
$HIGHWAY SELECTED SUMMATION
$FILES
INPUT FILE = HWYNET, USER ID = $HRLDXY.TEM$
INPUT FILE = TOLDATA, USER ID = $TOLLLINK.&ALTI$
OUTPUT FILE = HWYSKIM, USER ID = $RHSKIMS.&ALTOUT$
$HEADERS
$INCLUDE TITLE
RESTRAINED SKIMS -- COST,DIST,TIME AND IMPEDANCE - NO HOV
$OPTION
&TOLLFM
$PARAMETERS
DELETE LINKS, ASSIGNMENT GROUP = 8
IMPEDANCE = LAST ITERATION
ZERO VALUE = 32767
CTOLL = &CTOLL
$END TP FUNCTION
$DOS echo -----
$DOS echo --- BEGIN REPORT TRIP LENGTH FREQUENCY ---
$DOS echo -----
$REPORT TRIP LENGTH FREQUENCY
$FILES
INPUT FILE = SKIM, USER ID = $RHSKIMS.&ALTOUT$
INPUT FILE = VOLUME, USER ID = $PTRIPS.&ALTOUT$
$HEADERS
PER WLW REPORT CONGESTED FINAL TLFREQ W/ TIME2 AND NO TTS
1-HBW, 2-HBSH, 3-HBSR, 4-HBO, 5-NHB, 6-TT, 7-IE
$PARAMETERS
MAXIMUM IMPEDANCE = &MAXTIME
IMPEDANCE = TIME2
$END TP FUNCTION
$DOS echo -----
$DOS echo --- END REPORT TRIP LENGTH FREQUENCY ---
$DOS echo -----
$DOS /urbansys/datime
$HIGHWAY SELECTED SUMMATION
$FILES
INPUT FILE = HWYNET, USER ID = $HRLDXY.TEM$
INPUT FILE = TOLDATA, USER ID = $TOLLLINK.&ALTI$
OUTPUT FILE = HWYSKIM, USER ID = $HVSKIMS.&ALTOUT$
$HEADERS
$INCLUDE TITLE
RESTRAINED SKIMS -- COST,DIST,TIME AND IMPEDANCE - WITH HOV
$OPTION
&TOLLFM
$PARAMETERS
IMPEDANCE = LAST ITERATION
ZERO VALUE = 32767

```

```

CTOLL = &CTOLL
$END TP FUNCTION
$DOS /urbansys/datime
$DOS echo -----
$DOS echo -----THE IE/EI/EE TRIP TABLES GENERATED DURING
$DOS echo -----EXT AND GEN HAVE BEEN REPLACED WITH THE SERPM II ---
$DOS echo -----SELECTED LINK TRIP TABLE FOR ALL EXTERNAL SITES ----
$DOS echo -----
$DOS echo -----PTRIPS.&ALTOUT contains uncongested gmodel trips---
$DOS echo -----
$DOS cat f&utms.log TRNPLN*.OUT >> DISTRIB.OUT
$DOS if -e TRNPLN.ERR goto err

```

```

$DOS cat WLKNEWAM.&ALTOUT >> HUDNET.TEM
$DOS cat SIDEAM.&ALTOUT >> HUDNET.TEM
$DOS cat AUTOAM.&ALTOUT >> HUDNET.TEM
$DOS cat INETAM.SAV >> HUDNET.TEM
$DOS rm -f INETAM.SAV
$DOS cp HUDNET.TEM HDNETAM.SAV
$BUILD TRANSIT NETWORK
$FILE
    INPUT FILE = NETDATA, USER ID = $HUDNET.TEM$
    OUTPUT FILE = TRNET, USER ID = $TNETAM.&ALTOUT$
$HEADERS
$INCLUDE TITLE
    BUILD AM TRANSIT NETWORK
$OPTIONS
    BUILD NETWORK
    NETDATA
    FDOT
    COORDINATES
    IGNORE EXCESS COORDINATES
    IGNORE MISSING COORDINATES
    SUPPRESS NETWORK DESCRIPTION
$PARAMETERS
    NUMBER OF ZONES = &ZONESA
    MAXIMUM NODE = &NODES
    NETWORK = AM - Times are always in the AM field from INET
    MAXIMUM STOPS PER LINE = 150
$END TP FUNCTION
$DOS mv XY.SAV XY.&ALTIN
$DOS rm -f XY.TEM TROUTE.TEM TSYSIN.TEM HNET.TEM
$DOS rm -f AUTOAM.&ALTOUT DUMXYAM.&ALTOUT
$DOS rm -f WALKCON.ER1 WALKCON.ER2 WALKCON.ER3
$DOS datetime
$DOS echo -----
$DOS echo ---MIDDAY-----
$DOS echo -----
$DOS datetime
$DOS echo -----
$DOS echo ---Midday &NAME AM-Inet-Construct
$DOS echo -----
$DOS cp TINETMD.SYN TSYSIN.TEM
$DOS cat LINK3MD.&ALTIN >> TSYSIN.TEM
$DOS cat LINK46MD.&ALTIN >> TSYSIN.TEM
$DOS cat BUSWAYMD.&ALTIN >> TSYSIN.TEM
$DOS cat LINK5MD.&ALTIN >> TSYSIN.TEM
$DOS cat LINK7MD.&ALTIN >> TSYSIN.TEM
$DOS cat LINK8MD.&ALTIN >> TSYSIN.TEM
$DOS cat SDELAYMD.SYN >> TSYSIN.TEM
$DOS cp MODE4MD.&ALTIN TROUTE.TEM
$DOS cat MODE5MD.&ALTIN >> TROUTE.TEM
$DOS cat MODE6MD.&ALTIN >> TROUTE.TEM
$DOS cat MODE7MD.&ALTIN >> TROUTE.TEM
$DOS cat MODE8MD.&ALTIN >> TROUTE.TEM
$DOS cat MODE3MD.&ALTIN >> TROUTE.TEM
$DOS cp HRLDX.Y.TEM HNET.TEM
$DOS inet
$DOS rm -f TSYSIN.TEM
$DOS rm -f TROUTE.TEM
$DOS cp HUDNET.TEM INETMD.SAV
$DOS cat INET.OUT >> TNET.OUT
$DOS if -e INET.ERR goto TNET3
$DOS goto TNET4
$DOS TNET3:
$DOS rm -f INET.ERR
$DOS goto err
$DOS TNET4:
$DOS inetrep

```

```

$DOS cat INETREP.OUT >> TNET.OUT
$DOS rm -f INETREP.OUT
$DOS touch PERIOD2
$DOS mv XY.&ALTIN XY.SAV
$DOS cat XY.SAV NEWXY.&ALTIN > XY.TEM
$DOS rm -f SIDEMD.&ALTOUT
$DOS rm -f AUTDELMD.&ALTOUT
$DOS rm -f SIDECON.OUT
$DOS echo -----
$DOS echo ----MD-SIDECON FOR &NAME
$DOS echo -----
$DOS sidecon
$DOS cat SIDECON.OUT >> TNET.OUT
$DOS rm -f SIDECON.OUT
$DOS rm -f WLKHWMYMD.&ALTOUT
$DOS rm -f WLKNEWMD.&ALTOUT
$DOS rm -f CODWMD.&ALTOUT
$DOS cp SIDEMD.&ALTOUT WALKIN.TEM
$DOS cat INETMD.SAV >> WALKIN.TEM
$DOS rm -f WALKCON.OUT
$DOS rm -f WALKCON.ER*
$DOS echo -----
$DOS echo ----MD-WALKCON FOR &NAME
$DOS echo -----
$DOS walkcon
$DOS cat WALKCON.OUT >> TNET.OUT
$DOS rm -f WALKCON.OUT
$DOS rm -f WALKIN.TEM
$DOS rm -f AUTOMD.&ALTOUT
$DOS rm -f STATMD.&ALTOUT
$DOS rm -f DUMXYMD.&ALTOUT
$DOS rm -f AUTOCON.OUT
$DOS echo -----
$DOS echo ---MD-AUTOCON FOR &NAME
$DOS echo -----
$DOS autocon
$DOS cat AUTOCON.OUT >> TNET.OUT
$DOS mv XY.SAV XY.&ALTIN
$DOS mv STATMD.&ALTOUT STATMD.&ALTIN
$DOS rm -f AUTOCON.OUT
$DOS rm -f AUTDELMD.&ALTOUT
$DOS rm PERIOD2
$DOS datetime
$DOS echo -----
$DOS echo ---Jitney-MD-Inet-Construction-----
$DOS echo -----
$DOS cp TJITMD.SYN TSYSIN.TEM
$DOS cat LINK3MD.&ALTIN >> TSYSIN.TEM
$DOS cat LINK46MD.&ALTIN >> TSYSIN.TEM
$DOS cat SDELAYMD.JIT >> TSYSIN.TEM
$DOS cp JITMD.&ALTIN TROUTE.TEM
$DOS cat MODE3MD.&ALTIN >> TROUTE.TEM
$DOS cp HRLDX.Y.TEM HNET.TEM
$DOS inet
$DOS cat INET.OUT >> TNET.OUT
$DOS rm -f INET.OUT
$DOS cp HUDNET.TEM HUDNET.SAV
$DOS inetrep
$DOS cat INETREP.OUT >> TNET.OUT
$DOS rm -f INETREP.OUT
$DOS datetime
$DOS echo -----
$DOS echo ---Jitney-MD &NAME TNET Construct
$DOS echo -----
$DOS cp WLKHWMYMD.&ALTOUT HUDNET.TEM
$DOS cat WLKNEWMD.&ALTOUT >> HUDNET.TEM

```

```

$DOS cat SIDEMD.&ALTOUT >> HUDNET.TEM
$DOS cat HUDNET.SAV >> HUDNET.TEM
$DOS cp HUDNET.TEM HUDNET.JMD
$DOS rm -f HUDNET.SAV
$BUILD TRANSIT NETWORK
$FILE
    INPUT FILE = NETDATA, USER ID = $HUDNET.TEM$
    OUTPUT FILE = TRNET, USER ID = $TJITMD.&ALTOUT$
$HEADERS
$INCLUDE TITLE
    BUILD MD JITNEY NETWORK
$OPTIONS
    BUILD NETWORK
    NETDATA
    FDOT
    COORDINATES
    IGNORE EXCESS COORDINATES
    IGNORE MISSING COORDINATES
$PARAMETERS
    NUMBER OF ZONES = &ZONESA
    MAXIMUM NODE = &NODES
    NETWORK = AM - Times are always in the AM field from INET
    MAXIMUM STOPS PER LINE = 150
$END TP FUNCTION
$DOS date
$DOS echo -----
$DOS echo ---Midday &NAME TNET Construction
$DOS echo -----
$DOS mv XY.&ALTIN XY.SAV
$DOS cat XY.SAV NEWXY.&ALTIN DUMXYMD.&ALTOUT >> XY.&ALTIN
$DOS cp WLKHWMYMD.&ALTOUT HUDNET.TEM
$DOS cat WLKNEWMD.&ALTOUT >> HUDNET.TEM
$DOS cat SIDEMD.&ALTOUT >> HUDNET.TEM
$DOS cat AUTOMD.&ALTOUT >> HUDNET.TEM
$DOS cat INETMD.SAV >> HUDNET.TEM
$DOS rm -f INETMD.SAV
$DOS cp HUDNET.TEM HDNETMD.SAV
$BUILD TRANSIT NETWORK
$FILE
    INPUT FILE = NETDATA, USER ID = $HUDNET.TEM$
    OUTPUT FILE = TRNET, USER ID = $TNETMD.&ALTOUT$
$HEADERS
$INCLUDE TITLE
    BUILD MD TRANSIT NETWORK
$OPTIONS
    BUILD NETWORK
    NETDATA
    FDOT
    COORDINATES
    IGNORE EXCESS COORDINATES
    IGNORE MISSING COORDINATES
    SUPPRESS NETWORK DESCRIPTION
$PARAMETERS
    NUMBER OF ZONES = &ZONESA
    MAXIMUM NODE = &NODES
    NETWORK = AM - Times are always in the AM field from INET
    MAXIMUM STOPS PER LINE = 150
$END TP FUNCTION
$DOS mv XY.SAV XY.&ALTIN
$DOS rm -f XY.TEM TROUTE.TEM TSYSIN.TEM HNET.TEM
$DOS rm -f AUTOMD.&ALTOUT DUMXYMD.&ALTOUT
$DOS rm -f WALKCON.ER1 WALKCON.ER2 WALKCON.ER3
$DOS date
$DOS echo -----
$DOS echo --- &NAME TNET END -----
$DOS echo -----

```

```

$DOS if -e TRNPLN.ERR goto err

```

```

$DOS echo \*\*\*\*\* TPATH \*\*\*\*\* -- START
$DOS rm -f TPATH.OUT
$DOS /urbansys/datime
$DOS rm -f STATAM.&ALTOU
$DOS rm -f STATMD.&ALTOU
$DOS echo PATH 1 - AM - LOCAL SERVICE - ALT &ALTI
$BUILD TRANSIT PATHS
$FILE
  INPUT FILE = TRNET, USER ID = $TNETAM.&ALTOU$
  OUTPUT FILE = TRPATH, USER ID = $TPATHAM1.&ALTOU$
$HEADERS
$INCLUDE TITLE
  BUILD TRANSIT PATHS -- MULTI-PATH MODE CHOICE
  LOCAL BUS PATHS -- AM
$OPTIONS
  BUILD PATHS
$PARAMETERS
  NETWORK = AM
  MAXIMUM TRANSFER = 4
  MAXIMUM TIME = 255
  CWTIME = (4,2.25) (8,2.25)
  CXTIME = (4,2.25) (8,2.25)
  MINIMUM WAIT PENALTIES = (4,2.0)
  MAXIMUM WAIT PENALTIES = (4,30.0)
  (8,30.0)
  RUN TIME FACTORS = (1,2.25) (3,2.25) (4,1.0) (8,1.0)
  TRANSFER PENALTIES = (4,1.0) (8,1.0)
  DELETE MODES = 2,5,6,7
$END TP FUNCTION
$DOS echo SKIM 1 - AM - LOCAL SERVICE
$TRANSIT SELECTED SUMMATION
$FILES
  INPUT FILE = TRPATH, USER ID = $TPATHAM1.&ALTOU$
  OUTPUT FILE = TRSKIM, USER ID = $TSKIMAM1.&ALTOU$
$HEADERS
$INCLUDE TITLE
  LOCAL BUS PATHS -- AM
$DATA
  TABLE 1 = MODE1TIME + MODE3TIME
  TABLE 2 = MODE2TIME
  TABLE 3 = MODE4TIME + MODE8TIME
  TABLE 4 = MODE5TIME + MODE6TIME + MODE7TIME
  TABLE 5 = TRANSFERS
  TABLE 6 = FIRST WAIT
  TABLE 7 = SECOND WAIT
$END TP FUNCTION
$REPORT MATRIX
$FILES
  INPUT FILE = RTABIN, USER ID = $TSKIMAM1.&ALTOU$
$HEADERS
  ALL TRAVEL TIMES FOR M= MODE EQUALS
  T1=M1+M3, T2=M2, T3=M4+M8, T4=M5+M6+M7, T5=XTIME, T6=1ST WAIT, T7=2ND WAIT
$OPTIONS
  PRINT TABLE
$PARAMETERS
  SELECTED ZONES = &TRANZONE
  SELECTED IMPEDANCES = TABLE1, TABLE2, TABLE3, TABLE4, TABLE5,
  TABLE6, TABLE7
$END TP FUNCTION
$DOS echo FARE 1 - AM - LOCAL SERVICE
$BUILD FARE MATRIX
$FILES
  INPUT FILE = TRNET, USER ID = $TNETAM.&ALTOU$
  INPUT FILE = TRPATH, USER ID = $TPATHAM1.&ALTOU$
  OUTPUT FILE = TRFARE, USER ID = $TFAREAM1.&ALTOU$
$HEADERS

```

```

$INCLUDE TITLE
  BUILD TRANSIT FARES -- MULTI-PATH MODE CHOICE
  LOCAL BUS PATHS -- AM
$PARAMETERS
  NUMBER OF COMPANIES = &NUMFARE
  NO SERVICE FARE = 0
$DATA
$INCLUDE TFARES.&ALTI
$END TP FUNCTION
$DOS echo PATH 2 - AM - PREMIUM WITH WALK ACCESS - ALT &ALTI
$BUILD TRANSIT PATHS
$FILE
  INPUT FILE = TRNET, USER ID = $TNETAM.&ALTOU$
  OUTPUT FILE = TRPATH, USER ID = $TPATHAM2.&ALTOU$
$HEADERS
$INCLUDE TITLE
  BUILD TRANSIT PATHS -- MULTI-PATH MODE CHOICE
  LINE HAUL -- LOCAL BUS OR WALK ACCESS PATHS -- AM
$OPTIONS
  BUILD PATHS
$PARAMETERS
  NETWORK = AM
  MAXIMUM TRANSFER = 4
  MAXIMUM TIME = 255
  CWTIME = (4,2.25) (5,2.25) (6,2.25) (7,2.25) (8,2.25)
  CXTIME = (4,2.25) (5,2.25) (6,2.25) (7,2.25) (8,2.25)
  MINIMUM WAIT PENALTIES = (4,2.0) (6,2.0)
  MAXIMUM WAIT PENALTIES = (4,30.0) (5,30.0)
  (6,30.0) (7,30.0)
  (8,30.0)
  TRANSFER PENALTIES (4,1.0) (5,1.0) (6,1.0) (7,1.0) (8,1.0)
  RUN TIME FACTORS = (4,1.0) (5,0.1) (6,0.1) (7,0.1) (8,1.0)
  (1,2.25) (3,2.25)
  DELETE MODE = 2
$END TP FUNCTION
$DOS echo SKIM 2 - AM - PREMIUM WITH WALK ACCESS
$TRANSIT SELECTED SUMMATION
$FILES
  INPUT FILE = TRPATH, USER ID = $TPATHAM2.&ALTOU$
  OUTPUT FILE = TRSKIM, USER ID = $TSKIMAM2.&ALTOU$
$HEADERS
$INCLUDE TITLE
  LINE HAUL -- LOCAL BUS OR WALK ACCESS PATHS -- AM
$DATA
  TABLE 1 = MODE1TIME + MODE3TIME
  TABLE 2 = MODE2TIME
  TABLE 3 = MODE4TIME + MODE8TIME
  TABLE 4 = MODE5TIME + MODE6TIME + MODE7TIME
  TABLE 5 = TRANSFERS
  TABLE 6 = FIRST WAIT
  TABLE 7 = SECOND WAIT
$END TP FUNCTION
$REPORT MATRIX
$FILES
  INPUT FILE = RTABIN, USER ID = $TSKIMAM2.&ALTOU$
$HEADERS
  ALL TRAVEL TIMES FOR M= MODE EQUALS
  T1=M1+M3, T2=M2, T3=M4+M8, T4=M5+M6+M7, T5=XTIME, T6=1ST WAIT, T7=2ND WAIT
$OPTIONS
  PRINT TABLE
$PARAMETERS
  SELECTED ZONES = &TRANZONE
  SELECTED IMPEDANCES = TABLE1, TABLE2, TABLE3, TABLE4, TABLE5,
  TABLE6, TABLE7
$END TP FUNCTION
$DOS echo FARE 2 - AM - PREMIUM WITH WALK ACCESS

```



```

TABLE 6 = FIRST WAIT
TABLE 7 = SECOND WAIT
$END TP FUNCTION
$REPORT MATRIX
$FILES
  INPUT FILE = RTABIN, USER ID = $TSKIMMD1.&ALTOU$
$HEADERS
  ALL TRAVEL TIMES FOR M= MODE EQUALS
  T1=M1+M3, T2=M2, T3=M4+M8, T4=M5+M6+M7, T5=XTIME, T6=1ST WAIT, T7=2ND WAIT
$OPTIONS
  PRINT TABLE
$PARAMETERS
  SELECTED ZONES = &TRANZONE
  SELECTED IMPEDANCES = TABLE1, TABLE2, TABLE3, TABLE4, TABLE5,
  TABLE6, TABLE7
$END TP FUNCTION
$DOS echo FARE 1 - MD - LOCAL SERVICE
$BUILD FARE MATRIX
$FILES
  INPUT FILE = TRNET, USER ID = $TNETMD.&ALTOU$
  INPUT FILE = TRPATH, USER ID = $TPATHMD1.&ALTOU$
  OUTPUT FILE = TRFARE, USER ID = $TFAREMD1.&ALTOU$
$HEADERS
$INCLUDE TITLE
  BUILD TRANSIT FARES -- MULTI-PATH MODE CHOICE
  LOCAL BUS PATHS -- MD
$PARAMETERS
  NUMBER OF COMPANIES = &NUMFARE
  NO SERVICE FARE = 0
$DATA
$INCLUDE TFARES.&ALTI
$END TP FUNCTION
$DOS echo PATH 2 - MD - PREMIUM WITH WALK ACCESS - ALT &ALTI
$BUILD TRANSIT PATHS
$FILE
  INPUT FILE = TRNET, USER ID = $TNETMD.&ALTOU$
  OUTPUT FILE = TRPATH, USER ID = $TPATHMD2.&ALTOU$
$HEADERS
$INCLUDE TITLE
  BUILD TRANSIT PATHS -- MULTI-PATH MODE CHOICE
  LINE HAUL -- LOCAL BUS OR WALK ACCESS PATHS -- MD
$OPTIONS
  BUILD PATHS
$PARAMETERS
  NETWORK = AM
  MAXIMUM TRANSFER = 4
  MAXIMUM TIME = 255
  CWTIME = (4,2.25) (5,2.25) (6,2.25) (7,2.25) (8,2.25)
  CXTIME = (4,2.25) (5,2.25) (6,2.25) (7,2.25) (8,2.25)
  MINIMUM WAIT PENALTIES = (4,2.0) (6,2.0)
  MAXIMUM WAIT PENALTIES = (4,30.0) (5,30.0)
  (6,30.0) (7,30.0)
  (8,30.0)
  TRANSFER PENALTIES (4,1.0) (5,1.0) (6,1.0) (7,1.0) (8,1.0)
  RUN TIME FACTORS = (4,1.0) (5,0.1) (6,0.1) (7,0.1) (8,1.0)
  (1,2.25) (3,2.25)
  DELETE MODE = 2
$END TP FUNCTION
$DOS echo SKIM 2 - MD - PREMIUM WITH WALK ACCESS
$TRANSIT SELECTED SUMMATION
$FILES
  INPUT FILE = TRPATH, USER ID = $TPATHMD2.&ALTOU$
  OUTPUT FILE = TRSKIM, USER ID = $TSKIMMD2.&ALTOU$
$HEADERS
$INCLUDE TITLE
  LINE HAUL -- LOCAL BUS OR WALK ACCESS PATHS -- MD

```

```

$DATA
  TABLE 1 = MODE1TIME + MODE3TIME
  TABLE 2 = MODE2TIME
  TABLE 3 = MODE4TIME + MODE8TIME
  TABLE 4 = MODE5TIME + MODE6TIME + MODE7TIME
  TABLE 5 = TRANSFERS
  TABLE 6 = FIRST WAIT
  TABLE 7 = SECOND WAIT
$END TP FUNCTION
$REPORT MATRIX
$FILES
  INPUT FILE = RTABIN, USER ID = $TSKIMMD2.&ALTOU$
$HEADERS
  ALL TRAVEL TIMES FOR M= MODE EQUALS
  T1=M1+M3, T2=M2, T3=M4+M8, T4=M5+M6+M7, T5=XTIME, T6=1ST WAIT, T7=2ND WAIT
$OPTIONS
  PRINT TABLE
$PARAMETERS
  SELECTED ZONES = &TRANZONE
  SELECTED IMPEDANCES = TABLE1, TABLE2, TABLE3, TABLE4, TABLE5,
  TABLE6, TABLE7
$END TP FUNCTION
$DOS echo FARE 2 - MD - PREMIUM WITH WALK ACCESS
$BUILD FARE MATRIX
$FILES
  INPUT FILE = TRNET, USER ID = $TNETMD.&ALTOU$
  INPUT FILE = TRPATH, USER ID = $TPATHMD2.&ALTOU$
  OUTPUT FILE = TRFARE, USER ID = $TFAREMD2.&ALTOU$
$HEADERS
$INCLUDE TITLE
  BUILD TRANSIT FARES -- MULTI-PATH MODE CHOICE
  LINE HAUL -- LOCAL BUS OR WALK ACCESS PATHS -- MD
$PARAMETERS
  NUMBER OF COMPANIES = &NUMFARE
  NO SERVICE FARE = 0
$DATA
$INCLUDE TFARES.&ALTI
$END TP FUNCTION
$DOS echo PATH 3 - MD - PREMIUM WITH AUTO ACCESS - ALT &ALTI
$BUILD TRANSIT PATHS
$FILE
  INPUT FILE = TRNET, USER ID = $TNETMD.&ALTOU$
  OUTPUT FILE = TRPATH, USER ID = $TPATHMD3.&ALTOU$
$HEADERS
$INCLUDE TITLE
  BUILD TRANSIT PATHS -- MULTI-PATH MODE CHOICE
  AUTO ACCESS PATHS -- MD -- LINE HAUL FAVORED
$OPTIONS
  BUILD PATHS
$PARAMETERS
  NETWORK = AM
  MAXIMUM TRANSFER = 4
  MAXIMUM TIME = 255
  CWTIME = (4,2.25) (5,2.25) (6,2.25) (7,2.25) (8,2.25)
  CXTIME = (4,2.25) (5,2.25) (6,2.25) (7,2.25) (8,2.25)
  MINIMUM WAIT PENALTIES = (4,2.0) (6,2.0)
  MAXIMUM WAIT PENALTIES = (4,30.0) (5,30.0)
  (6,30.0) (7,30.0)
  (8,30.0)
  TRANSFER PENALTIES (4,1.0) (5,1.0) (6,1.0) (7,1.0) (8,1.0)
  RUN TIME FACTORS = (4,1.0) (5,1.0) (6,1.0) (7,1.0) (8,1.0)
  (1,2.25) (2,1.0) (3,2.25)
  DELETE ACCESS MODES = 1
$END TP FUNCTION
$DOS echo SKIM 3 - MD - PREMIUM WITH AUTO ACCESS
$TRANSIT SELECTED SUMMATION

```



```
ACCESS EGRESS FILE
NO TRANSIT VOLUME FILE
$PARAMETERS
ARRIVAL MODES = 1,3,4
RIDE MODES = 4,5,6,7
DEPARTURE MODES = 1,3,4,8
+INCLUDE STATMD.&ALTIN
$END TP FUNCTION
$LOAD TRANSIT STATION TO STATION
$FILES
INPUT FILE = TRPATH, USER ID = $TPATHMD3.&ALTOUT$
OUTPUT FILE = ACEGRES, USER ID = $STATMD3.TEM$
$HEADERS
$INCLUDE TITLE
TRANSIT PEAK ACCESS STOPS - LINE HAUL WITH AUTO ACCESS
$OPTIONS
ACCESS EGRESS FILE
NO TRANSIT VOLUME FILE
$PARAMETERS
ARRIVAL MODES = 2
RIDE MODES = 4,5,6,7
DEPARTURE MODES = 1,3,4,8
+INCLUDE STATMD.&ALTIN
$END TP FUNCTION
$MATRIX MANIPULATE
$FILES
INPUT FILE = TMAN1, USER ID = $STATMD2.TEM$, UNLOAD
INPUT FILE = TMAN2, USER ID = $STATMD3.TEM$, UNLOAD
OUTPUT FILE = TMAN3, USER ID = $STATMD.&ALTOUT$
$HEADERS
$INCLUDE TITLE
TRANSIT STATIONS - MD
PURP1 = WALK ACCESS, PURP2 = AUTO ACCESS
$DATA
TMAN3,T1 = TMAN1,T1
TMAN3,T2 = TMAN2,T1
$END TP FUNCTION
$DOS /urbansys/datetime
$DOS echo \*\*\*\*\* TPATH \*\*\*\*\* -- END
$DOS /urbansys/datetime
$DOS if -e TRNPLN.ERR goto err
```

```
$DOS echo \*\*\*\* MODE \*\*\*\* -- START
$DOS rm -f MODE.OUT
$DOS /urbansys/datime
$DOS echo \*\*\*\* WORK MODAL CHOICE - ALT &ALTIN \*\*\*\*
$DOS rm -f HTWRK.&ALTOUT TTWRK.&ALTOUT DEFMSAM.&ALTOUT
$DOS cp FSUTMS.CTL AM
$DOS modenl
$DOS rm AM
$DOS mv MODE9.OUT MODE.OUT
$DOS /urbansys/datime
$DOS echo \*\*\*\* NON-WORK MODAL CHOICE - ALT &ALTIN \*\*\*\*
$DOS rm -f HTNWK.&ALTOUT TTNWK.&ALTOUT DEFMSMD.&ALTOUT
$DOS cp FSUTMS.CTL MD
$DOS modenl
$DOS rm MD
$DOS cat MODE9.OUT >> MODE.OUT
$DOS rm -f MODE9.OUT
$DOS /urbansys/datime
$DOS echo \*\*\*\* MODE \*\*\*\* -- END
$DOS if -e TRNPLN.ERR goto err
```

```

$DOS echo \*\*\*\*\* TASSIGN - ALT &ALTIN \*\*\*\*\* -- START
$DOS echo AM TRANSIT ASSIGNMENT
$DOS rm -f TLEGSAM.&ALTOUT
$DOS rm -f TLEGSMD.&ALTOUT
$DOS rm -f TASSIGN.OUT
$DOS /urbansys/datime
$MATRIX MANIPULATE
$FILES
  INPUT FILE = TMAN1, USER ID = $TTWRK.&ALTOUT$
  OUTPUT FILE = TMAN9, USER ID = $COMB1.TEM$
$HEADERS
$INCLUDE TITLE
  COMBINE WORK TRANSIT TRIPS FOR ASSIGNMENT
  P1=LBHW, P2=PRHW, P3=AAHW
$DATA
TMAN9,T1 = TMAN1,T1
TMAN9,T2 = TMAN1,T2
TMAN9,T3 = TMAN1,T3 + TMAN1,T4
$END TP FUNCTION
$DOS /urbansys/datime
$MATRIX UPDATE
$FILES
  INPUT FILE = UPDIN, USER ID = $COMB1.TEM$, UNLOAD
  OUTPUT FILE = UPDOUT, USER ID = $COMB2.TEM$
$HEADERS
$INCLUDE TITLE
  P1=LBHW, P2=PRHW, P3=AAHW
$DATA
  P1,1-&ZONESA , 1-&ZONESA ,*1.0
  P2,1-&ZONESA , 1-&ZONESA ,*1.0
  P3,1-&ZONESA , 1-&ZONESA ,*1.0
$END TP FUNCTION
$DOS /urbansys/datime
$LOAD TRANSIT NETWORK
$FILES
  INPUT FILE = TRNET, USER ID = $TNETAM.&ALTOUT$
  INPUT FILE = TRPATH, USER ID = $TPATHAM1.&ALTOUT$
  INPUT FILE = TRVOL, USER ID = $COMB2.TEM$
  OUTPUT FILE = TRLDATA, USER ID = $TLEGSAM1.TEM$
$HEADERS
$INCLUDE TITLE
  TRANSIT LOADING -- LOCAL BUS PATHS WITH WALK ACCESS -- H-B WORK
$OPTIONS
  LOAD TRANSIT LINES
  LOAD NON TRANSIT LINKS
$PARAMETERS
  SELECTED PURPOSE = 1
  NETWORK = AM
$END TP FUNCTION
$DOS /urbansys/datime
$DOS echo LINE HAUL WITH LOCAL BUS AND WALK ACCESS
$LOAD TRANSIT NETWORK
$FILES
  INPUT FILE = TRNET, USER ID = $TNETAM.&ALTOUT$
  INPUT FILE = TRPATH, USER ID = $TPATHAM2.&ALTOUT$
  INPUT FILE = TRVOL, USER ID = $COMB2.TEM$
  OUTPUT FILE = TRLDATA, USER ID = $TLEGSAM2.TEM$
$HEADERS
$INCLUDE TITLE
  TRANSIT LOADING -- LINE HAUL WITH LOCAL BUS AND WALK ACCESS -- H-B WORK
$OPTIONS
  LOAD TRANSIT LINES
  LOAD NON TRANSIT LINKS
$PARAMETERS
  SELECTED PURPOSE = 2
  NETWORK = AM

```

```

$SEND TP FUNCTION
$DOS /urbansys/datime
$DOS echo LINE HAUL WITH AUTO ACCESS
$LOAD TRANSIT NETWORK
$FILES
  INPUT FILE = TRNET, USER ID = $TNETAM.&ALTOUT$
  INPUT FILE = TRPATH, USER ID = $TPATHAM3.&ALTOUT$
  INPUT FILE = TRVOL, USER ID = $COMB2.TEM$, UNLOAD
  OUTPUT FILE = TRLDATA, USER ID = $TLEGSAM3.TEM$
$HEADERS
$INCLUDE TITLE
  TRANSIT LOADING -- LINE HAUL WITH AUTO ACCESS -- H-B WORK
$OPTIONS
  LOAD TRANSIT LINES
  LOAD NON TRANSIT LINKS
$PARAMETERS
  SELECTED PURPOSE = 3
  NETWORK = AM
$END TP FUNCTION
$DOS /urbansys/datime
$DOS echo COMBINE AM TRANSIT LOADS AND REPORT - ALT &ALTIN
$DOS tadlod
$REPORT TRANSIT LOAD
$FILES
  INPUT FILE = TRNET, USER ID = $TNETAM.&ALTOUT$
  INPUT FILE = TRLDATA, USER ID = $TLEGSAM.&ALTOUT$
  OUTPUT FILE = TLODATA, USER ID = 'TLEGSAM.ASC'
$HEADERS
$INCLUDE TITLE
  TRANSIT LINE LOADS AND LINE SUMMARIES -- AM
$OPTIONS
  PRINT ALL NODE TO NODE LOADS
  PRINT ALL LINE LOADS
  PRINT LINK LOADS
  LOADED TRANSIT LINKS FILE
$PARAMETERS
  AM LENGTH = 5
  NETWORK = AM
$END TP FUNCTION
$DOS /urbansys/datime
$DOS echo MD TRANSIT ASSIGNMENT
$MATRIX MANIPULATE
$FILES
  INPUT FILE = TMAN1, USER ID = $TTNWK.&ALTOUT$
  OUTPUT FILE = TMAN2, USER ID = $COMB1.TEM$
$HEADERS
$INCLUDE TITLE
  COMBINE TRANSIT TRIPS FOR MD ASSIGNMENT
  P1=LBNW, P2=PRNW, P3=AANW
$DATA
TMAN2,T1 = TMAN1,T1 + TMAN1,T5
TMAN2,T2 = TMAN1,T2 + TMAN1,T6
TMAN2,T3 = TMAN1,T3 + TMAN1,T4 + TMAN1,T7 + TMAN1,T8
$END TP FUNCTION
$DOS /urbansys/datime
$MATRIX TRANSPOSE
$FILES
  INPUT FILE = TRNSPIN, USER ID = $COMB1.TEM$,UNLOAD
  OUTPUT FILE = ODVOL, USER ID = $COMB2.TEM$
$HEADERS
$INCLUDE TITLE
  APPLY FACTORS AND TRANSPOSE TABLES FOR LOADING
  P1 = LB-NW, P2 = LHW-NW, P3 = LHA-NW
$OPTIONS
  NO TRANSPOSED FILE
$PARAMETERS

```

```

PA FACTOR = 0.5, 0.5, 0.5
AP FACTOR = 0.5, 0.5, 0.5
$END TP FUNCTION
$DOS /urbansys/datetime
$LOAD TRANSIT NETWORK
$FILES
  INPUT FILE = TRNET, USER ID = $TNETMD.&ALTOUT$
  INPUT FILE = TRPATH, USER ID = $TPATHMD1.&ALTOUT$
  INPUT FILE = TRVOL, USER ID = $COMB2.TEM$
  OUTPUT FILE = TRLDATA, USER ID = $TLEGSMD1.TEM$
$HEADERS
$INCLUDE TITLE
  TRANSIT LOADING -- LOCAL BUS PATHS WITH WALK ACCESS -- NON-WORK
$OPTIONS
  LOAD TRANSIT LINES
  LOAD NON TRANSIT LINKS
$PARAMETERS
  SELECTED PURPOSE = 1
  NETWORK = AM
$END TP FUNCTION
$DOS /urbansys/datetime
$DOS echo LINE HAUL WITH LOCAL BUS AND WALK ACCESS
$LOAD TRANSIT NETWORK
$FILES
  INPUT FILE = TRNET, USER ID = $TNETMD.&ALTOUT$
  INPUT FILE = TRPATH, USER ID = $TPATHMD2.&ALTOUT$
  INPUT FILE = TRVOL, USER ID = $COMB2.TEM$
  OUTPUT FILE = TRLDATA, USER ID = $TLEGSMD2.TEM$
$HEADERS
$INCLUDE TITLE
  TRANSIT LOADING -- LINE HAUL WITH LOCAL BUS AND WALK ACCESS --NON-WORK
$OPTIONS
  LOAD TRANSIT LINES
  LOAD NON TRANSIT LINKS
$PARAMETERS
  SELECTED PURPOSE = 2
  NETWORK = AM
$END TP FUNCTION
$DOS /urbansys/datetime
$DOS echo LINE HAUL WITH AUTO ACCESS
$LOAD TRANSIT NETWORK
$FILES
  INPUT FILE = TRNET, USER ID = $TNETMD.&ALTOUT$
  INPUT FILE = TRPATH, USER ID = $TPATHMD3.&ALTOUT$
  INPUT FILE = TRVOL, USER ID = $COMB2.TEM$, UNLOAD
  OUTPUT FILE = TRLDATA, USER ID = $TLEGSMD3.TEM$
$HEADERS
$INCLUDE TITLE
  TRANSIT LOADING -- LINE HAUL WITH AUTO ACCESS -- NON-WORK
$OPTIONS
  LOAD TRANSIT LINES
  LOAD NON TRANSIT LINKS
$PARAMETERS
  SELECTED PURPOSE = 3
  NETWORK = AM
$END TP FUNCTION
$DOS /urbansys/datetime
$DOS echo COMBINE MD TRANSIT LOADS AND REPORT - ALT &ALTIN
$DOS tadlodmd
$REPORT TRANSIT LOAD
$FILES
  INPUT FILE = TRNET, USER ID = $TNETMD.&ALTOUT$
  INPUT FILE = TRLDATA, USER ID = $TLEGSMD.&ALTOUT$
  OUTPUT FILE = TLODATA, USER ID = 'TLEGSMD.ASC'
$HEADERS
$INCLUDE TITLE

```

```

TRANSIT LINE LOADS AND LINE SUMMARIES -- NON-WORK
$OPTIONS
  PRINT ALL NODE TO NODE LOADS
  PRINT ALL LINE LOADS
  PRINT LINK LOADS
  LOADED TRANSIT LINKS FILE
$PARAMETERS
  AM LENGTH = 11
  NETWORK = AM
$END TP FUNCTION
$DOS /urbansys/datetime
$DOS echo \*\*\*\* TASSIGN - ALT &ALTIN \*\*\*\* -- END

```

```

$DOS echo \*\*\*\*\* HASSIGN \*\*\*\*\* -- START
$DOS rm -f HASSIGN.OUT
$DOS /urbansys/datime
$MATRIX MANIPULATE
$FILES
  INPUT FILE = TMAN1, USER ID = $HTWRK.&ALTOUT$
  INPUT FILE = TMAN2, USER ID = $HTNWK.&ALTOUT$
  OUTPUT FILE = TMAN3, USER ID = $MATRIX1.TEM$
$HEADERS
$INCLUDE TITLE
  TOTAL HIGHWAY TRIPS
  1=LOV, 2=HOV
$DATA
TMAN3,T1 = TMAN1,T1 + TMAN2,T1 + TMAN2,T4
TMAN3,T2 = TMAN1,T4 + TMAN1,T5 + TMAN2,T7 + TMAN2,T8
$END TP FUNCTION
$DOS /urbansys/datime
$MATRIX TRANSPOSE
$FILES
  INPUT FILE = TRNSPIN, USER ID = $MATRIX1.TEM$, UNLOAD
  OUTPUT FILE = ODVOL, USER ID = $MATRIX2.TEM$
$HEADERS
$INCLUDE TITLE
  APPLY FACTORS AND TRANSPOSE TABLES FOR LOADING
  1=LOV, 2=HOV
$OPTIONS
  NO TRANSPOSED FILE
$PARAMETERS
  PA FACTOR = 0.5, 0.5
  AP FACTOR = 0.5, 0.5
$END TP FUNCTION
$DOS /urbansys/datime
$MATRIX MANIPULATE
$FILES
  INPUT FILE = TMAN1, USER ID = $MATRIX2.TEM$, UNLOAD
  INPUT FILE = TMAN2, USER ID = $SPECIAL.&ALTOUT$
  OUTPUT FILE = TMAN3, USER ID = $HTTAB.TEM$
$HEADERS
$INCLUDE TITLE
  TOTAL TRIP TABLE FOR LOADING
  1=LOV, 2=HOV
$DATA
TMAN3,T1 = TMAN1,T1 + TMAN2,T1
TMAN3,T2 = TMAN1,T2 + TMAN2,T2
$END TP FUNCTION
$DOS /urbansys/datime
$EQUILIBRIUM HIGHWAY LOAD
$FILES
  INPUT FILE = HWYNET, USER ID = $HNET.&ALTOUT$
  INPUT FILE = HWYTRIP, USER ID = $HTTAB.TEM$, UNLOAD
  INPUT FILE = TOLDDATA, USER ID = $TOLLINK.&ALTIN$
  OUTPUT FILE = LODHIST, USER ID = $HRLDXY.&ALTOUT$
$HEADERS
$INCLUDE TITLE
  HIGHWAY ASSIGNMENT
$OPTIONS
&TOLLFM
&MULTSQ
$PARAMETERS
  EQUILIBRIUM ITERATIONS = &ITER
  DAMPING FACTOR = &DAMPING
  CONFAC = &CONFAC
  UROAD FACTOR = &UROADF
  CTOLL = &CTOLL
&HOV1
&HOV2

```

```

TOLLS = &TOLLS1
      &TOLLS2
      &TOLLS3
      &TOLLS4
      &TOLLS5
      &TOLLS6
      &TOLLS7
      &TOLLS8
      &TOLLS9
      &TOLLS10
      &TOLLS11
      &TOLLS12
      &TOLLS13
      &TOLLS14
      &TOLLS15
      &TOLLS16
      &TOLLS17
      &TOLLS18
      &TOLLS19
      &TOLLS20
SERVT = &SERVT1
      &SERVT2
      &SERVT3
      &SERVT4
      &SERVT5
      &SERVT6
      &SERVT7
      &SERVT8
      &SERVT9
      &SERVT10
      &SERVT11
      &SERVT12
      &SERVT13
      &SERVT14
      &SERVT15
      &SERVT16
      &SERVT17
      &SERVT18
      &SERVT19
      &SERVT20
$END TP FUNCTION
$DOS /urbansys/datime
$REPORT HIGHWAY LOAD
$FILES
  INPUT FILE = LODHIST, USER ID = $HRLDXY.&ALTOUT$
$OPTION
VC REPORT
$PARAMETER
  CONFAC = &CAPFAC
&HOV3
$END TP FUNCTION
$DOS /urbansys/datime
$DOS echo \*\*\*\*\* HASSIGN \*\*\*\*\* -- END
$DOS if -e TRNPLN.ERR goto err

```

```
$DOS echo \*\*\*\*\* TEVALMP \*\*\*\*\* -- START
$DOS xm -f TEVAL.OUT
$DOS /urbansys/datetime
$DOS tevalmp
$DOS /urbansys/datetime
$DOS echo \*\*\*\*\* TEVALMP \*\*\*\*\* -- END
```

```
$DOS echo -----  
$DOS echo ----- &NAME MODEL -----  
$DOS echo -----  
$DOS echo \  
$DOS echo \*\*\*\*\* HEVAL \*\*\*\*\* -- START  
$DOS rm -f HEVAL.OUT  
$DOS /urbansys/datetime  
$DOS heval  
$DOS echo \*\*\*\*\* HEVAL \*\*\*\*\* -- END  
$DOS /urbansys/datetime  
$DOS if -e TRNPLN.ERR goto err
```

```
$$SYS echo \*\*\*\*\* EMIS \*\*\*\*\* -- START
$$SYS rm -f EMIS.OUT
$$SYS /urbansys/datime
$$SYS if -e MOBILEIM.&ALTIN goto EMISX
$$SYS mobile
$$SYS mv MOBILE.OUT EMIS.OUT
$$SYS if -e MOBILE.TEM goto EMISY
$$SYS goto EMISZ
$$SYS EMISY:
$$SYS emis
$$SYS cat EMIS2.OUT >>EMIS.OUT
$$SYS rm EMIS2.OUT
$$SYS goto EMISZ
$$SYS EMISX:
$$SYS cp -p MOBILE.&ALTIN MOBILE.SAV
$$SYS mobile
$$SYS mv MOBILE.OUT EMIS.OUT
$$SYS mv MOBILE.SAV MOBILE.&ALTIN
$$SYS if -e MOBILE.TEM goto EMISA
$$SYS goto EMISZ
$$SYS EMISA:
$$SYS mv MOBILE.TEM MOBILE1.TEM
$$SYS mv MOBILE.&ALTIN MOBILE.SAV
$$SYS cp -p MOBILEIM.&ALTIN MOBILE.&ALTIN
$$SYS mobile
$$SYS cat MOBILE.OUT >>EMIS.OUT
$$SYS rm MOBILE.OUT
$$SYS mv MOBILE.SAV MOBILE.&ALTIN
$$SYS if -e MOBILE.TEM goto EMISB
$$SYS goto EMISZ
$$SYS EMISB:
$$SYS mv MOBILE.TEM MOBILE2.TEM
$$SYS mobilint
$$SYS if -e MOBILE.TEM goto EMISC
$$SYS goto EMISZ
$$SYS EMISC:
$$SYS emis
$$SYS cat EMIS2.OUT >>EMIS.OUT
$$SYS rm EMIS2.OUT
$$SYS EMISZ:
$$SYS /urbansys/datime
$$SYS echo \*\*\*\*\* EMIS \*\*\*\*\* -- END
```

IV. INPUT FILES

```
&PARAM ZONES=1200,  
UPARMS( 1)=1000.,  
UPARMS( 2)=0.,  
UPARMS( 3)=2.,  
UPARMS( 4)=2.,  
UPARMS( 5)=0.,  
UPARMS( 6)=1200.,  
UPARMS( 7)=0.,  
UPARMS( 8)=4500.,  
UPARMS( 9)=4999.,  
UPARMS(10)=0.,  
UPARMS(50)=999 &END
```

1	5603	5610	5	.72	1.46	2	00000001
1	5610	5509	5	1.31	2.20	2	00000002
1	5509	5527	5	1.00	1.88	2	00000003
1	5527	5439	5	1.85	2.63	2	00000004
1	5439	5309	5	1.12	1.98	2	00000005
1	5309	5325	5	1.82	2.60	2	00000006
1	5325	5196	5	1.47	2.47	2	00000007
1	5196	4759	5	0.84	1.92	2	00000008
1	4759	4748	5	0.34	1.18	1	00000009
1	4748	4493	5	0.90	2.02	1	00000010
1	4493	4477	5	0.68	1.77	1	00000011
1	4477	4356	5	0.42	1.30	1	00000012
1	4356	4216	5	0.89	1.75	2	00000013
1	4216	4193	5	1.10	2.22	2	00000014
1	4193	4054	5	1.23	2.53	2	00000015
1	4054	4052	5	0.70	1.70	2	00000016
1	4052	2988	5	1.29	2.38	2	00000017
1	2988	2983	5	0.68	1.11	2	00000019
1	2983	2966	5	1.31	2.28	2	00000020
1	2966	2938	5	1.40	2.68	2	00000021
1	2938	2966	5	1.40	2.75	2	00000022
1	2966	2983	5	1.31	2.30	2	00000024
1	2983	2988	5	0.68	1.43	2	00000025
1	2988	4052	5	1.29	2.40	2	00000026
1	4052	4054	5	0.70	1.70	2	00000027
1	4054	4193	5	1.23	2.55	2	00000028
1	4193	4216	5	1.10	2.25	2	00000029
1	4216	4356	5	0.89	1.78	2	00000030
1	4356	4477	5	0.42	1.30	2	00000031
1	4477	4493	5	0.68	1.77	1	00000032
1	4493	4748	5	0.90	2.07	1	00000033
1	4748	4759	5	0.34	1.20	1	00000034
1	4759	5196	5	0.84	1.75	1	00000035
1	5196	5325	5	1.47	2.48	2	00000036
1	5325	5309	5	1.82	2.60	2	00000037
1	5309	5439	5	1.12	1.85	2	00000038
1	5439	5527	5	1.85	2.63	2	00000039
1	5527	5509	5	1.00	1.88	2	00000040
1	5509	5610	5	1.31	2.03	2	00000041
1	5610	5603	5	0.72	1.78	2	00000042

12/16/1995 16:40

Filename: LINK7AM.90A

Page 1

1	1890	1721	7	4.9	8.0	2	2
1	1721	2983	7	6.5	9.8	2	2
1	2983	4166	7	2.7	4.1	2	2

```
&PARAM ZONES=1200,  
UPARMS( 1)=5.,  
UPARMS( 2)=0.,  
UPARMS( 3)=2.,  
UPARMS( 4)=2.,  
UPARMS( 5)=0.,  
UPARMS( 6)=1200.,  
UPARMS( 7)=0.,  
UPARMS( 8)=4500.,  
UPARMS( 9)=4999.,  
UPARMS(10)=0.,  
UPARMS(50)=999 &END
```

&BAR IDB='TURNPIKE',
NB=2017,2000,2217,2468,3982,5472,1790,5569,5799,5806,5882,
5947,1655,6106,6144,6183,6241,6307,
&END
&BAR IDB='I-95',
NB=2030,2083,2186,1740,2424,3030,4086,4499,4719,4724,4952,
4956,5191,5339,5329,5324,
&END
&BAR IDB='DOLPHIN',
NB=4403,1877,1875,1796,4434,4444,4450,4456,4462,4469,4489,
4509,4539,4571,4580,
&END
&BAR IDB='AIRPORT EXPWY',
NB=4250,3432,4171,1902,
&END
&BAR IDB='MIA',
NB=4279,4290,
&END
&BAR IDB='I-75',
NB=2041,2364,2479,2488,
&END
&BAR IDB='PALMETTO',
NB=2306,2236,2233,3669,5102,5494,5669,
&END
&BAR IDB='SNAPPER CREEK',
NB=5610,5606,5587,
&END
&BAR IDB='DON SHULA',
NB=3625,5587,5796,
&END
&BAR IDB='TPK EXT',
NB=2017,2066,1683,1677,
&END
&BAR IDB='MIAMI RIVER',
NB=2471,2926,1899,4304,4453,4468,4673,4680,4942,4976,5009,
5052,
&END
&BAR IDB='TAMIAMI CANAL',
NB=4603,3602,3987,4836,
&END

9999

101 101 1170 1190 11701190- 0

SCENARIO 1 MOBILE.TEM
THE FOLLOWING IS A MATRIX WHICH ASSIGNS A SCENARIO TO EACH FT/AT COMBINATION
AT=> 1 2 3 4 5

FT	1	2	3	4	5
1	1	1	1	1	1
2	1	1	1	1	1
3	1	1	1	1	1
4	1	1	1	1	1
5	1	1	1	1	1
6	1	1	1	1	1
7	1	1	1	1	1
8	1	1	1	1	1
9	1	1	1	1	1

T1, 1-1200, 1-1200, *, .100
ORIGIN, T2, 1180, *, .650
ORIGIN, T2, 1181, *, .650
ORIGIN, T2, 1182, *, .650
ORIGIN, T2, 1183, *, .650
ORIGIN, T2, 1184, *, .650
ORIGIN, T2, 1185, *, .650
ORIGIN, T2, 1186, *, .650
ORIGIN, T2, 1187, *, .650
ORIGIN, T2, 1188, *, .650
ORIGIN, T2, 1189, *, .650
ORIGIN, T2, 1190, *, .650
ORIGIN, T2, 1191, *, .650
ORIGIN, T2, 1192, *, .650
ORIGIN, T2, 1193, *, .650
ORIGIN, T2, 1194, *, .650
ORIGIN, T2, 1195, *, .650
ORIGIN, T2, 1196, *, .650
ORIGIN, T2, 1197, *, .650
ORIGIN, T2, 1198, *, .650
ORIGIN, T2, 1199, *, .650
ORIGIN, T2, 1200, *, .650
ORIGIN, T3, 1180, *, .650
ORIGIN, T3, 1181, *, .650
ORIGIN, T3, 1182, *, .650
ORIGIN, T3, 1183, *, .650
ORIGIN, T3, 1184, *, .650
ORIGIN, T3, 1185, *, .650
ORIGIN, T3, 1186, *, .650
ORIGIN, T3, 1187, *, .650
ORIGIN, T3, 1188, *, .650
ORIGIN, T3, 1189, *, .650
ORIGIN, T3, 1190, *, .650
ORIGIN, T3, 1191, *, .650
ORIGIN, T3, 1192, *, .650
ORIGIN, T3, 1193, *, .650
ORIGIN, T3, 1194, *, .650
ORIGIN, T3, 1195, *, .650
ORIGIN, T3, 1196, *, .650
ORIGIN, T3, 1197, *, .650
ORIGIN, T3, 1198, *, .650
ORIGIN, T3, 1199, *, .650
ORIGIN, T3, 1200, *, .650

1	939180923732999945999884999201999735939180
2	856783826139902589894790912900911068856783
3	774386728547805234789698826599822400774386
4	536427640954707878684605740297733733691989
5	428175563361610522579512693997665066609592
6	406244485768513166474418667696576398527195
7	294855408176415810369325551395467731444798
8	231231320583318455264232475093379063362401
9	190472252990221099159139358791290396280004
10	162004155098159610107363287390220315213643
11	124782 95646117425 74221174616169230165013
12	103069 74884 87970 52524110186131558128981
13	92012 55804 67054 38013 95420103468101994
14	75821 31982 51963 28107 86721 82294 81571
15	71939 19523 40905 21211 79242 66166 65960
16	63588 12388 32683 16322 71656 53759 53911
17	59007 8280 26484 12793 65000 41120 44525
18	51185 7008 21747 10205 59568 33563 37146
19	46454 3516 18081 8275 52840 30583 31295
20	41748 2632 15210 6815 46427 25810 26617
21	38375 1939 12934 5695 38038 21969 22848
22	34775 1257 11109 4824 33552 18853 19789
23	31405 930 9630 4138 28500 16304 17286
24	30033 817 8418 3590 22054 14205 15226
25	26585 790 7415 3148 18012 12463 13520
26	23779 728 6576 2787 17297 11007 12097
27	21090 656 5867 2489 15846 9782 10904
28	19901 623 5261 2240 13611 8745 9899
29	18478 599 4739 2029 11554 7860 9048
30	16378 580 4284 1848 10143 7100 8324
31	15206 479 3882 1692 9553 6445 7705
32	13944 394 3526 1554 8904 5874 7174
33	13236 320 3205 1431 7859 5376 6717
34	12092 256 2915 1320 6826 4937 6323
35	10627 200 2649 1219 4752 4549 5982
36	10502 150 2405 1125 3629 4202 5685
37	10098 105 2178 1037 2549 3891 5427
38	8977 85 1967 954 1505 3611 5202
39	8575 68 1770 874 982 3356 5005
40	8493 54 1586 798 856 3123 4832
41	6865 42 1413 725 623 2908 4680
42	5754 32 1251 654 499 2710 4546
43	5150 24 1100 586 373 2525 4427
44	5076 18 959 521 361 2352 4321
45	4929 12 830 459 283 2190 4226
46	4875 8 711 400 275 2036 4140
47	4572 5 603 345 238 1891 4061
48	4397 0 506 294 190 1752 3987
49	4208 0 419 247 170 1621 3918
50	4032 0 343 205 158 1495 3852
51	3922 0 277 167 133 1374 3788
52	3831 0 221 134 124 1260 3724
53	3720 0 173 106 103 1150 3660
54	3593 0 133 82 97 1046 3594
55	3438 0 101 63 78 947 3526
56	3425 0 76 47 66 853 3454
57	3291 0 55 34 59 764 3378
58	3224 0 40 24 49 680 3297
59	3155 0 28 17 36 603 3211
60	2983 0 19 12 29 530 3119
61	2954 0 13 8 18 463 3022
62	2892 0 9 5 14 402 2918
63	2658 0 6 3 8 346 2808
64	2574 0 4 2 3 295 2691
65	2297 0 2 1 2 250 2570
66	2284 0 1 1 1 210 2443

67	2280	0	1	1	1	175	2311
68	2154	0	1	1	1	144	2176
69	2008	0	1	1	1	117	2038
70	1945	0	1	1	1	95	1898

*****AM JITNEY ROUTES FOR MIAMI*****

*****August 3, 1992*****

Revised for new network coding and TAZ system - April, 1994

&ROUTE M=4,L=11,ONEWAY=F,H=12,ID='METROS',
N= -1638,-1633,-1631,-1628,-1623,-1622,-1607,-1604,-1602,-1597,
-1596,-1591,-1581,-1578,-1569,-1567,-1568,-1562,-1559,-1558,
-1542,-1541,-1538,-1533,-1531,-1528,-1523,
-1519,-1518,-1511,-1509,-1508,-1507,-1506,-1504,-1503,-4580,
-4576,-4568,-4567,-4566,-4564,-4553,-4554,-4556,
-4557,-4558,-4559,-4560,-4561,
-4799,-4800,-4801,-4802,-4822,-4823,-4824,-4826,-4827,-4828,
-4812,-4808,-4793,-4776,-4752,-4986, &END

&ROUTE M=4,L=12,ONEWAY=F,H=60,ID='METRO6a',
RL=11,
N= -1638, 0,-4576,-4574,
-4578,-4566,-4567,-4568,-4569,-4571,
-4572,-4573,-4819,-4820,-4821,-4822, 0,-4986, &END

&ROUTE M=4,L=13,ONEWAY=F,H=15,ID='METRO6b',
RL=12,
N= -1622, 0,-4986, &END

&ROUTE M=4,L=14,ONEWAY=F,H=60,ID='MOA2a (96th)',
RL=12,
N= -1638, 0,-4986, &END

&ROUTE M=4,L=15,ONEWAY=F,H=20,ID='MOA2b (71st)',
RL=12,
N= -1622, 0,-4986, &END

&ROUTE M=4,L=16,ONEWAY=F,H=90,ID='MOA6 (Combo)',
RL=12,
N= -1622, 0,-4776,-5001,-5002,-4996,-4986,-4982,-4972,-4966,
-4947,-4942,-4939,-4934,-4931,-4927,-4923,-4919,-4916,-4911,-4909,
-4656,-4654,-4649,-4648,-4642,-4641,-4633,-4632,-4627,-4623,-4619,
-4618,-4616,-4614,-4612,-4611,-4872,-4873,-4871,-4870,-4868,-4867,
-4866,-3598,-4864,-4863,-3267,-4861, &END

&ROUTE M=4,L=21,ONEWAY=F,H=60,ID='MOA4a',
N= -2962,-2963,-2966,-2971,-2970,-2969,-2974,-2976,-2981,
-2983,-2225,-2986,-2988,-2992,-2993,-2997,-3001,-3004,
-3008,-3011,-3014,-3018,-3022,-3027,-3031,-3399,-3033,-3038,
-3044,-3052,-3059,-3063,
-3068,-3069,-1608,-1609,-1611,-1612,-1614,-1617,-1618,-1619,
-1622,-1607,
-1604,-1602,-1597,-1596,-1591,-1581,-1578,-1569,-1567,-1568,
-1562,-1559,-1558,-1542,-1541,-1538,-1533,-1531,-1528,-1523,
-1519,-1518,-1511,-1509,-1508,-1507,-1506,-1504,-1503,-4580,
-4576,-4574,-4578,-4566,-4567,-4568,-4569,-4571,-4572,-4573,
-4819,-4820,-4821,-4822,-4823,-4824,-4826,-4827,-4828,-4812,
-4808,-4793,-4776,-4752,-4986, &END

&ROUTE M=4,L=22,ONEWAY=F,H=20,ID='MOA4b (27th)',
RL=21,
N= -2997, 0,-4986, &END

&ROUTE M=4,L=23,ONEWAY=F,H=30,ID='MOA4c (71st)',
RL=21,
N= -1622, 0,-4986, &END

&ROUTE M=4,L=24,ONEWAY=F,H=60,ID='CONCHITA2',
N= -2962,-2963,-2966,-2971,-2970,-2969,-2974,-2976,-2981,
-2983,-2225,-2986,-2988,-2992,-2993,-2997,-3001,-3004,
-3008,-3011,-3014,-3018,-3022,-3027,-3031,-3399,-3033,-3038,

-3044,-3052,-3059,-3063,
-3068,-3069,-1608,-1609,-1611,-1612,-1614,-1617,-1618,-1619,
-1622,-1607,
-1604,-1602,-1597,-1596,-1591,-1581,-1578,-1569,-1567,-1568,
-1562,-1559,-1558,-1542,-1541,-1538,-1533,-1531,-1528,-1523,
-1519,-1518,-1511, &END

&ROUTE M=4,L=25,ONEWAY=F,H=60,ID='DOLPHIN1',
N= -2976,-2981,-2983,-2225,
-2986,-2988,-2992,-2993,-2997,-3001,-3004,
-3008,-3011,-3014,-3018,-3022,-3027,-3031,-3399,-3033,-3038,
-3044,-3052,-3059,-3063,
-3068,-3069,-1608,-1609,-1611,-1612,-1614,-1617,-1618,-1619,
-1622,-1607,-1604,-1602,-1597,
-1596,-1591,-1581,-1578,-1569,-1567,-1568,-1562,-1559,-1558,
-1542,-1541,-1538,-1533,-1531,-1528,-1523,
-1519,-1518,-1511,-1509,-1508,-1507,-1506,-1504,-1503,-4580,
-4576,-4568,-4567,-4566,-4564,-4553,-4554,-4556,
-4557,-4558,-4559,-4560,-4561,
-4799,-4800,-4801,-4802,-4822,-4823,-4824,-4826,-4827,-4828,
-4812,-4808,-4793,-4776,-4752, &END

&ROUTE M=4,L=26,ONEWAY=F,H=30,ID='ORF1',
RL=21,
N= -2976, 0,-4752, &END

&ROUTE M=4,L=33,ONEWAY=F,H=30,ID='MOA3a (via 163)',
N= -2098,-2099,-2203,-2985,-2204,-2200,-2198,-2197,-2194,
-2196,-2336,-2337,-2338,-2339,-2865,-3206,
-2333,-2332,-2331,-2327,-2324,-2318,-1885,
-2313,-2311,-2312,-3212,-2441,
-2442,-2443,-2564,-2565,-2691,-2692,-2693,-2694,-3134,-2802,-2803,
-2804,-2806,-2898,-2899,-2900,-3060,-3061,-3062,-3063,-3064,-3066,
-4108,-4109,-4110,-4111,-4244,-4246,-4247,-4248,-4249,-4396,-4397,
-4398,-4399,-4564,-4566,-4554,-4556,-4557,-4558,-4559,-4560,-4561,
-4799,-4800,-4801,-4802,-4803,-4804,-4813,-4824,-4826,-4827,-4828,
-4812,-4808,-4793,-4776,-5001,-5002, &END

&ROUTE M=4,L=34,ONEWAY=T,H=30,ID='MOA3b (Direct in)',
RL=33,
N= -2098,-2099,-2203,-2985,-2204,-2965,
-2202,-2347,-2348,-2349,-2350,-2461,
-2462,-2463,-2578,-2579,-2580,-2708,-2709,-2710,-2711,-2810,-3136,
-2811,-2812,-3137,-2902,-2903,-3149,-2900, 0,-5002, &END

&ROUTE M=4,L=35,ONEWAY=T,H=30,ID='MOA3b (Direct out)',
RL=34,
N= -5002, 0,-2900,-2899,-2898,-2806,-2804,-2803,-2802,-3134,
-2694,-2693,-2692,-2695,-2568,-2570,-2572,-2574,-2456,-2458,
-2925,-2460,-2344,
-2350, 0,-2098, &END

&ROUTE M=4,L=36,ONEWAY=F,H=40,ID='ORF2',
RL=33,
N= -2098, 0,-4804,-4796,-4789,-4780,-4771, &END

&ROUTE M=4,L=37,ONEWAY=F,H=60,ID='UNKNOWN1a (123rd)',
N= -1536,-1537,-1538,-1541,-1542,-1558,-1559,-1562,-1568,-1567,
-1569,-1578,
-1581,-1591,-1596,-1597,-1602,-1604,-1607,-1622,-1623,-1628,
-1631,-1633,-1638,
-1637,-1636,-3974,-1981,-1946,-2714,-2713,-2712,
-2709,-2710,-2711,-2810,-3136,-2811,-2812,-3137,-2902,-2903,
-3149,-2900,-3060,-3061,-3062,-3063,-3064,-3066,-4108,-4109,
-4110,-4111,-4244,-4246,-4247,-4248,-4249,-4396,-4397,-4398,
-4399,-4564,-4566,-4567,-4568,-4569,-4571,-4572,-4573,-4819,

-4820, -4821, -4822, -4823, -4824, -4826, -4827, -4828, -4812, -4808,
-4793, -4776, -4752, -4986, &END

&ROUTE M=4, L=38, ONEWAY=F, H=60, ID='UNKNOWN1b (79th)',
RL=37,
N= -1536, 0, -1622, -1619, -1618, -1617, -1614, -1612, -1611, -1609,
-1608, -3069, -3068, -3063, 0, -4986, &END

&ROUTE M=4, L=41, ONEWAY=F, H=45, ID='KING1 (79th)',
N= -2976, -2981, -2983, -2225, -2986, -2988, -2992, -2993, -2997,
-3001, -3004,
-3008, -3011, -3014, -3018, -3019, -3020, -4071, -4072, -4078, -4081, -4082,
-4083, -4084, -4220, -4221, -4222, -4223, -4224, -4369, -4370, -4371, -4372,
-4373, -4374, -4490, -4496, -4508, -4511, -4512, -4519, -4520, -4521, -4522,
-4734, -4736, -4737, -4738, -4746, -4750, -4753, -4769, -4770, -4771, -4772,
-4773, &END

&ROUTE M=4, L=42, ONEWAY=F, H=30, ID='KING2 (62nd)',
RL=41,
N= -2997, -3001, -3004, -3006, -3007, -4058, -4059, -4062, -4066, -4069,
-4072, -4078, -4081, 0, -4773, &END

&ROUTE M=4, L=47, ONEWAY=F, H=30, ID='MOA1a (42nd)',
N= -2976, -2981, -2983, -2225,
-2986, -2988, -2992, -2993, -2997, -3001, -3004,
-3008, -3011, -3014, -3018, -3022, -3027, -3031, -3399,
-3033, -3038, -3044, 3052,
3059, -3063, -3059, -3052, -3053, -3054, -4100, -4102, -4103, -4104,
-4241, -4242, -4243, -4392, -4393, -4394, -4552, -4553, -4554, -4566, -4567,
-4568, -4569, -4571, -4572, -4573, -4819, -4820, -4821, -4822, -4823, -4824,
-4813, -4804, -4796, -4789, -4780, -4771, -4772, -4773, -4774, -4776, -5001,
-5002, &END

&ROUTE M=4, L=48, ONEWAY=F, H=12, ID='MOA1b (27th)',
RL=47,
N= -2997, 0, -3044, -3052, -3053, 0, -5002, &END

&ROUTE M=4, L=49, ONEWAY=F, H=20, ID='MOA1c (17th)',
RL=48,
N= -3011, 0, -5002, &END

&ROUTE M=4, L=51, ONEWAY=F, H=60, ID='MARCELLO1a (140)',
N= -2439, -2560, -2678, -2679, -2680, -2681, -2682, -2792, -2793, -2794,
-2889, -2890, -2891, -2892, -3042, -3043, -3044, -3046, -3047, -3048,
-4096, -4097, -4098, -4234, -4236, -4237, -3440, -4238, -4239, -4387,
-4388, -4389, -4390, -4391, -4531, -4532, -4533, -4534, -4537, -4538,
-4766, -4767, -4768, -4769, -4770, -4771, -4772, -4773, &END

&ROUTE M=4, L=52, ONEWAY=F, H=60, ID='MARCELLO1b (125)',
RL=51,
N= -2679, 0, -4773, &END

&ROUTE M=4, L=53, ONEWAY=F, H=60, ID='MARCELLO2',
RL=51,
N= -2679, 0, -3044, -3052, 3044, -3046, 0, -4773, &END

&ROUTE M=4, L=54, ONEWAY=F, H=45, ID='MARCELLO3',
RL=51,
N= -2684, -2686, -2782,
-2687, -2797, -2798, -2799, -2800, -2893, -2894, -2896,
-3050, -3051, -3052, -3053, -3054, -4100, -4102, -4103, -4104, -4241,
-4240, -4236, 0, -4773, &END

&ROUTE M=4, L=55, ONEWAY=T, H=30, ID='UNKNOWN2 in',
RL=51,
N= -2776, -2866, -2867, -2868, -2869, -3003, -3004, -3008, -3011, -3014,

-3018, -3022, -3027, -3031, -3399,
-3033, -3038, -3044, 0, -4773, -4774, -4776, -5001, -5002, &END

&ROUTE M=4, L=56, ONEWAY=T, H=30, ID='UNKNOWN2 out',
RL=-51,
N= -5002, -5001, -4776, -4774, -4773, 0, -2794, -2791, -2788, -2787,
-3388, -2786, -2784, -2780, -2778, -2777, -2776, &END

&ROUTE M=4, L=61, ONEWAY=F, H=12, ID='METRO1 (Mall)',
N= -4257, -4407, -3551, -4408, -4583,
-3225, -3177, -4587, -3178, -3224, -4593, -4594, -4597,
-4601, -1859, -1861, -4602, -4603, -4604, -3262, -4607,
-4608, -4611, -4612, -4614, -4616, -4618, -4619, -4623, -4627, -4632,
-4633, -4641, -4642, -4648, -4649, -4654, -4656, -4909, -4911, -4916,
-4919, -4923, -4927, -4931, -4934, -4939, -4942, -4947,
-4966, -4972, -4982, -4986, -4996, -5002, -5012, -5018, &END

&ROUTE M=4, L=62, ONEWAY=F, H=12, ID='METRO1A (8th)',
RL=61,
N= -4861, -3267, -4863, -4864, -3598, -4866, -4603, 0, -5018, &END

&ROUTE M=4, L=63, ONEWAY=F, H=30, ID='METRO2 (87)',
N= -5078, -4848, -4849, -4852, -5081, -5082, -3279, -5083, -3276,
-5087, -5088, -5089,
-5093, -5092, -3268, -5091, -5090, -4861, -3267, -4863, -4864, -3598,
-4866, -4867, -4868, -4870,
-4871, -4873, -4874, -4877, -4878, -4879, -4881, -4882, -4883, -4886, -4887,
-4892, -4894, -4897, -4898, -4901, -4902, -4904, -4908, -4914, -4918,
-4922, -4926, -4930, -4933, -4938, -4941, -4946, -4957, -4964, -4970, -4979,
-4993, -5011, -5010, -5009, -5008, -5007, -5006, -5004, -5003, -5002, -5001,
-4776, -4774, -4773, -4772, -4771, -4770, -4769, -4768, -4777, -4786, &END

&ROUTE M=4, L=64, ONEWAY=F, H=30, ID='METRO2 (62)',
RL=63,
N= -5078, 0, -5093, -5096, -5097, -5100, -5101, -5103, -3607,
-5104, -5106,
-5109, -5110, -3259, -5113, -5112, -2775, -5111, -4873, 0, -4786, &END

&ROUTE M=4, L=65, ONEWAY=F, H=30, ID='METRO3',
N= -4257, -4407, -3551, -4408, -4583, -3225, -3177, -4587, -3178,
-3224, -4593, -4592, -4596,
-4598, -4599, -4601, -1859, -1861, -4602, -4603, -4604, -3262,
-4607, -4606,
-4609, -1808, -4617, -4621, -4626, -4628, -4630, -4634, -4636, -4638,
-4643, -4646, -4650, -4652, -4657, -4658, -4662, -4663, -4668, -4669,
-4673, -4680, -4679, -4689, -4701, -4721, -4735, -4738, -4746, -4750,
-4753, -4769, -4778, -4779, -4787, -4802, -4803, -4804, -4806, -4807,
-4808, -5029, -5030, &END

&ROUTE M=4, L=71, ONEWAY=F, H=30, ID='DADE1',
N= -2867, -2864, -2862, -6369, -2863, -2996, -2997, -2998, -2999,
-3000, -4051, -4052, -4053, -4054, -4057, -4061, -4063, -4068, -4199,
-4200, -4201, -3426, -3428,
-4203, -4204, -4330, -4331, -4332, -4333, -4334, -4336,
-4339, -4346, -4349, -4356, -4359, -4366, -4368, -4374, -4490, -4496,
-4508, -4511, -4518, -4519, -4520, -4521, -4522, -4734, -4736, -4737,
-4738, -4746, -4750, -4753, -4769, -4770, -4771, -4772, -4773, &END

&ROUTE M=4, L=74, ONEWAY=F, H=30, ID='LIBERTY1',
N= -2867, -2868, -2869, -3003, -3004, -3006, -3007, -4058, -4059, -4060,
-4061, -4063, -4068, -4070, -4077, -4210, -4211, -4212, -4213, -4214,
-4216, -4350, -4351, -4352, -4353, -4354, -4356, -4359, -4366, -4368, -4374,
-4377, -4378, -4511, -4518, -4519, -4520, -4521, -4522, -4734, -4736, -4737,
-4738, -4746, -4750, -4753, -4769, -4770, -4771, -4772, -4773, &END

&ROUTE M=4, L=75, ONEWAY=F, H=60, ID='LIBERTY2 (17th)',

RL=74,
 N= -2536,-2537,-2541,-2542,-2653,-2654,-2656,-2657,-2778,-2871,
 -2872,-2873,-3010,-3011,-3012,-3013,-4064,-4066,-4067,-4068,-4199,
 -4200,-4201,-3426,-3428,
 -4203,-4204,-4206,-4208,-4209,-4216,-4217,-4218,
 -4224,-4227,-4232,-4379,-4380,-4381,-4382,-4383,-4517,-4518, 0,
 -4773, &END

&ROUTE M=4,L=76,ONEWAY=F,H=60,ID='LIBERTY3 (22nd)',
 RL=75,
 N= -2536,-3127,-2649,-2650,-3128,
 -2651,-2774,-2776,-2866,-2867,-2868,-2869,
 -3003,-3004,-3006,-3007,-4058,-4059,-4062,-4066, 0,-4773, &END

&ROUTE M=4,L=80,ONEWAY=F,H=30,ID='FANTASY1 (163rd)',
 N= -2333,-2332,-2331,-2327,-2324,-2318,-1885,-2313,-2311,-2312,
 -3212,-2441,-2442,
 -2443,-2564,-2565,-2691,-2692,-2693,-2690,-3204,-2265,
 -2687,-2797,-2798,-2799,
 -2800,-2893,-2894,-2896,-3050,-3051,-3052,-3053,-3054,-4100,-4102,
 -4103,-4104,-4241,-4242,-4243,-4392,-4393,-4394,-4552,-4553,
 -4554,-4566,-4567,-4568,-4569,-4571,-4572,-4573,-4819,-4820,-4821,
 -4822,-4823,-4824,-4826,-4827,-4828,-4812,-4808,-4793,-4776,-4752,
 &END

&ROUTE M=4,L=81,ONEWAY=F,H=30,ID='FANTASY2 (Aventura)',
 N= -2098,-2099,-2203,-2985,-2204,-2965,
 -2202,-2347,-2348,-2349,-2350,-2461,
 -2462,-2463,-2578,-2579,-2580,-2708,-2709,-2710,-2711,-2810,-3136,
 -2811,-2812,-3137,-2902,-2903,-3149,
 -2900,-3060,-3061,-3062,-3063,-3064,-3066,-4108,
 -4109,-4110,-4111,-4244,-4246,-4247,-4248,-4249,-4243,-4392,-4393,
 -4394,-4552,-4553,-4554,-4556,-4557,-4558,-4559,-4560,-4561,-4799,
 -4800,-4801,-4802,-4803,-4804,-4806,-4807,-4808,-5029,-5030,-5027,
 -5018, &END

&ROUTE M=4,L=82,ONEWAY=F,H=45,ID='FLORIDA1'
 RL=80,
 N= -2333, 0,-4554,-4556,-4557,-4558,-4559,-4560,-4561,-4799,
 -4800,-4801,-4802,-4822,-4823,-4824,-4826,-4827,-4828,-4812,-4808,
 -4793, &END

&ROUTE M=4,L=83,ONEWAY=F,H=12,ID='MIAMI1a',
 RL=80,
 N= -2333, 0,-4752, &END

&ROUTE M=4,L=84,ONEWAY=F,H=60,ID='MIAMI1b (Aventura)',
 RL=80,
 N= -2098,-2099,-2203,-2985,
 -2204,-2200,-2198,-2197,-2194,-2196,-2336,
 -2337,-2338,-2339,-2865,-3206,-2333, 0,-4752, &END

&ROUTE M=4,L=85,ONEWAY=T,H=30,ID='MIAMI1c in',
 RL=80,
 N= -2098,-2099,-2203,-2985,-2204,-2965,
 -2202,-2347,-2348,-2349,-2350,-2461,-2462,
 -2463,-2578,-2579,-2580,-2708,-2709,-2706,-2703,-2702,-2701,-2698,
 -2696,-2693, 0,-4752, &END

&ROUTE M=4,L=86,ONEWAY=T,H=30,ID='MIAMI1c out',
 RL=-85,
 N= -4752, 0,-2693,-2692,-2695,-2568,-2570,-2572,-2574,-2456,
 -2458,-2925,-2460,-2344,-2350, 0,-2098, &END

&ROUTE M=4,L=87,ONEWAY=F,H=30,ID='POWER1 (Aventura)',
 RL=81,

N= -2098, 0,-4109,-4106,-4102,-4103,-4104,-4241,-4242,-4243,
 0,-4803,-4809,-4823,-4824,-4826,-4827,-4828,-4812,-4808,-4793,
 -4776,-4752, &END

&ROUTE M=4,L=88,ONEWAY=F,H=60,ID='POWER2 (NE2)',
 RL=80,
 N= -4104, 0,-4752, &END

&ROUTE M=4,L=90,ONEWAY=F,H=30,ID='CONCHITA 1',
 N= -2966,-2963,-2956,-2946,-2938,-2936,-2924,-2826,-2824,-2736,
 -2734,-2733,-2612,-2611,-2613,-2616,-2614,-2498,-2497,
 -2494,-2493,-2379,-2381,-2382,-2383,-2386,-2384, &END

&ROUTE M=4,L=91,ONEWAY=F,H=45,ID='MOA5 (103rd)',
 N= -2732,-2734,-2737,-2739,-2741,-2743,-2746,-2748,-2750,-2752,
 -2754,-2757,-2759,-2761,-2762,-2763,-2766,-2768,-2770,-2772,-2773,
 -2776,-2866,-2867,-2870,-2871,-2781,-2876,-2880,-2882,-3393,
 -2883,-2886,-2890,-2894, &END

&ROUTE M=4,L=92,ONEWAY=F,H=30,ID='METRO4',
 N= -4183,-3416,-4184,-4186,-4313,-4314,-4316,-4317,-4318,
 -4319,-4453,-4454,-3509,
 -4456,-4651,-4652,-4653,-4654,-4899,-4900,-4901,-5164,
 -2821,-5166,-5167,-5307,-5308,-5309,-5310,-5453,-5454, &END

&ROUTE M=4,L=93,ONEWAY=T,H=30,ID='UNKNOWN 3',
 N= -2761,-2762,-2763,-2766,-2768,-2770,-2772,-2773,-2776,-2777,
 -2778,-2780,-2784,-2786,-3388,-2787,-2788,-2791,-2794,-2889,-2890,
 -2891,-2892,-3042,-3043,-3044,-3046,-3047,-3048,-4096,-4097,
 -4098,-4234,-4236,-4230,-4228,-4222,-4219,-4212,-4211,-4210,
 -4077,-4079,-4084,-4091,-4093, 4098,-4099,-4104,-4103,-4102,
 -4100,-3054,-3053,-3052,-3059,-3063,-3062,-3061,-3058,-3051,-3049,
 3043,-3037,-3032,-3398,
 -3030,-3026,-3021,-3017,-3014,-3011,-3008,-3004,
 -3001,-2997,-2993,-2992,-2988,-2986,-2225,
 -2983,-2981,-2976,-2853,-2852,-2851,-2761, &END

*****MD JITNEY ROUTES FOR MIAMI*****

*****August 3, 1992*****

Revised for new network coding and TAZ system - April, 1994

&ROUTE M=4,L=11,ONEWAY=F,H=10,ID='METRO5',
N= -1638, -1633, -1631, -1628, -1623, -1622, -1607, -1604, -1602, -1597,
-1596, -1591, -1581, -1578, -1569, -1567, -1568, -1562, -1559, -1558,
-1542, -1541, -1538, -1533, -1531, -1528, -1523,
-1519, -1518, -1511, -1509, -1508, -1507, -1506, -1504, -1503, -4580,
-4576, -4568, -4567, -4566, -4564, -4553, -4554, -4556,
-4557, -4558, -4559, -4560, -4561,
-4799, -4800, -4801, -4802, -4822, -4823, -4824, -4826, -4827, -4828,
-4812, -4808, -4793, -4776, -4752, -4986, &END

&ROUTE M=4,L=12,ONEWAY=F,H=60,ID='METRO6a',
RL=11,
N= -1638, 0, -4576, -4574,
-4578, -4566, -4567, -4568, -4569, -4571,
-4572, -4573, -4819, -4820, -4821, -4822, 0, -4986, &END

&ROUTE M=4,L=13,ONEWAY=F,H=30,ID='METRO6b',
RL=12,
N= -1622, 0, -4986, &END

&ROUTE M=4,L=14,ONEWAY=F,H=60,ID='MOA2a (96th)',
RL=12,
N= -1638, 0, -4986, &END

&ROUTE M=4,L=15,ONEWAY=F,H=30,ID='MOA2b (71st)',
RL=12,
N= -1622, 0, -4986, &END

&ROUTE M=4,L=21,ONEWAY=F,H=60,ID='MOA4a',
N= -2962, -2963, -2966, -2971, -2970, -2969, -2974, -2976, -2981,
-2983, -2225, -2986, -2988, -2992, -2993, -2997, -3001, -3004,
-3008, -3011, -3014, -3018, -3022, -3027, -3031, -3399, -3033, -3038,
-3044, -3052, -3059, -3063,
-3068, -3069, -1608, -1609, -1611, -1612, -1614, -1617, -1618, -1619,
-1622, -1607,
-1604, -1602, -1597, -1596, -1591, -1581, -1578, -1569, -1567, -1568,
-1562, -1559, -1558, -1542, -1541, -1538, -1533, -1531, -1528, -1523,
-1519, -1518, -1511, -1509, -1508, -1507, -1506, -1504, -1503, -4580,
-4576, -4574, -4578, -4566, -4567, -4568, -4569, -4571, -4572, -4573,
-4819, -4820, -4821, -4822, -4823, -4824, -4826, -4827, -4828, -4812,
-4808, -4793, -4776, -4752, -4986, &END

&ROUTE M=4,L=22,ONEWAY=F,H=60,ID='MOA4b (27th)',
RL=21,
N= -2997, 0, -4986, &END

&ROUTE M=4,L=23,ONEWAY=F,H=60,ID='MOA4c (71st)',
RL=21,
N= -1622, 0, -4986, &END

&ROUTE M=4,L=24,ONEWAY=F,H=90,ID='CONCHITA2',
N= -2962, -2963, -2966, -2971, -2970, -2969, -2974, -2976, -2981,
-2983, -2225, -2986, -2988, -2992, -2993, -2997, -3001, -3004,
-3008, -3011, -3014, -3018, -3022, -3027, -3031, -3399, -3033, -3038,
-3044, -3052, -3059, -3063,
-3068, -3069, -1608, -1609, -1611, -1612, -1614, -1617, -1618, -1619,
-1622, -1607,
-1604, -1602, -1597, -1596, -1591, -1581, -1578, -1569, -1567, -1568,
-1562, -1559, -1558, -1542, -1541, -1538, -1533, -1531, -1528, -1523,
-1519, -1518, -1511, &END

&ROUTE M=4,L=25,ONEWAY=F,H=120,ID='DOLPHINI',

N= -2976, -2981, -2983, -2225,
-2986, -2988, -2992, -2993, -2997, -3001, -3004,
-3008, -3011, -3014, -3018, -3022, -3027, -3031, -3399, -3033, -3038,
-3044, -3052, -3059, -3063,
-3068, -3069, -1608, -1609, -1611, -1612, -1614, -1617, -1618, -1619,
-1622, -1607, -1604, -1602, -1597,
-1596, -1591, -1581, -1578, -1569, -1567, -1568, -1562, -1559, -1558,
-1542, -1541, -1538, -1533, -1531, -1528, -1523,
-1519, -1518, -1511, -1509, -1508, -1507, -1506, -1504, -1503, -4580,
-4576, -4568, -4567, -4566, -4564, -4553, -4554, -4556,
-4557, -4558, -4559, -4560, -4561,
-4799, -4800, -4801, -4802, -4822, -4823, -4824, -4826, -4827, -4828,
-4812, -4808, -4793, -4776, -4752, &END

&ROUTE M=4,L=26,ONEWAY=F,H=30,ID='ORF1',
RL=21,
N= -2976, 0, -4752, &END

&ROUTE M=4,L=33,ONEWAY=F,H=60,ID='MOA3a (via 163)',
N= -2098, -2099, -2203, -2985, -2204, -2200, -2198, -2197, -2194,
-2196, -2336, -2337, -2338, -2339, -2865, -3206,
-2333, -2332, -2331, -2327, -2324, -2318, -1885, -2313, -2311, -2312, -3212,
-2441,
-2442, -2443, -2564, -2565, -2691, -2692, -2693, -2694, -3134, -2802, -2803,
-2804, -2806, -2898, -2899, -2900, -3060, -3061, -3062, -3063, -3064, -3066,
-4108, -4109, -4110, -4111, -4244, -4246, -4247, -4248, -4249, -4396, -4397,
-4398, -4399, -4564, -4566, -4554, -4556, -4557, -4558, -4559, -4560, -4561,
-4799, -4800, -4801, -4802, -4803, -4804, -4813, -4824, -4826, -4827, -4828,
-4812, -4808, -4793, -4776, -5001, -5002, &END

&ROUTE M=4,L=34,ONEWAY=T,H=60,ID='MOA3b (Direct in)',
RL=33,
N= -2098, -2099, -2203, -2985, -2204, -2965,
-2202, -2347, -2348, -2349, -2350, -2461,
-2462, -2463, -2578, -2579, -2580, -2708, -2709, -2710, -2711, -2810, -3136,
-2811, -2812, -3137, -2902, -2903, -3149, -2900, 0, -5002, &END

&ROUTE M=4,L=35,ONEWAY=T,H=60,ID='MOA3b (Direct out)',
RL=34,
N= -5002, 0, -2900, -2899, -2898, -2806, -2804, -2803, -2802, -3134,
-2694, -2693, -2692, -2695, -2568, -2570, -2572, -2574, -2456, -2458,
-2925, -2460, -2344,
-2350, 0, -2098, &END

&ROUTE M=4,L=36,ONEWAY=F,H=40,ID='ORF2',
RL=33,
N= -2098, 0, -4804, -4796, -4789, -4780, -4771, &END

&ROUTE M=4,L=37,ONEWAY=F,H=60,ID='UNKNOWN1a (123rd)',
N= -1536, -1537, -1538, -1541, -1542, -1558, -1559, -1562, -1568, -1567,
-1569, -1578,
-1581, -1591, -1596, -1597, -1602, -1604, -1607, -1622, -1623, -1628,
-1631, -1633, -1638,
-1637, -1636, -3974, -1981, -1946, -2714, -2713, -2712,
-2709, -2710, -2711, -2810, -3136, -2811, -2812, -3137, -2902, -2903,
-3149, -2900, -3060, -3061, -3062, -3063, -3064, -3066, -4108, -4109,
-4110, -4111, -4244, -4246, -4247, -4248, -4249, -4396, -4397, -4398,
-4399, -4564, -4566, -4567, -4568, -4569, -4571, -4572, -4573, -4819,
-4820, -4821, -4822, -4823, -4824, -4826, -4827, -4828, -4812, -4808,
-4793, -4776, -4752, -4986, &END

&ROUTE M=4,L=38,ONEWAY=F,H=60,ID='UNKNOWN1b (79th)',
RL=37,
N= -1536, 0, -1622, -1619, -1618, -1617, -1614, -1612, -1611, -1609,
-1608, -3069, -3068, -3063, 0, -4986, &END

&ROUTE M=4,L=41,ONEWAY=F,H=45, ID='KING1 (79th)',
 N= -2976, -2981, -2983, -2225, -2986, -2988, -2992, -2993, -2997,
 -3001, -3004,
 -3008, -3011, -3014, -3018, -3019, -3020, -4071, -4072, -4078, -4081, -4082,
 -4083, -4084, -4220, -4221, -4222, -4223, -4224, -4369, -4370, -4371, -4372,
 -4373, -4374, -4490, -4496, -4508, -4511, -4512, -4519, -4520, -4521, -4522,
 -4734, -4736, -4737, -4738, -4746, -4750, -4753, -4769, -4770, -4771, -4772,
 -4773, &END

&ROUTE M=4,L=42,ONEWAY=F,H=30, ID='KING2 (62nd)',
 RL=41,
 N= -2997, -3001, -3004, -3006, -3007, -4058, -4059, -4062, -4066, -4069,
 -4072, -4078, -4081, 0, -4773, &END

&ROUTE M=4,L=47,ONEWAY=F,H=30, ID='MOA1a (42nd)',
 N= -2976, -2981, -2983, -2225,
 -2986, -2988, -2992, -2993, -2997, -3001, -3004,
 -3008, -3011, -3014, -3018, -3022, -3027, -3031, -3399,
 -3033, -3038, -3044, 3052,
 3059, -3063, -3059, -3052, -3053, -3054, -4100, -4102, -4103, -4104,
 -4241, -4242, -4243, -4392, -4393, -4394, -4552, -4553, -4554, -4566, -4567,
 -4568, -4569, -4571, -4572, -4573, -4819, -4820, -4821, -4822, -4823, -4824,
 -4813, -4804, -4796, -4789, -4780, -4771, -4772, -4773, -4774, -4776, -5001,
 -5002, &END

&ROUTE M=4,L=48,ONEWAY=F,H=15, ID='MOA1b (27th)',
 RL=47,
 N= -2997, 0, -3044, -3052, -3053, 0, -5002, &END

&ROUTE M=4,L=49,ONEWAY=F,H=30, ID='MOA1c (17th)',
 RL=48,
 N= -3011, 0, -5002, &END

&ROUTE M=4,L=51,ONEWAY=F,H=60, ID='MARCELLO1a (140)',
 N= -2439, -2560, -2678, -2679, -2680, -2681, -2682, -2792, -2793, -2794,
 -2889, -2890, -2891, -2892, -3042, -3043, -3044, -3046, -3047, -3048,
 -4096, -4097, -4098, -4234, -4236, -4237, -3440, -4238, -4239, -4387,
 -4388, -4389, -4390, -4391, -4531, -4532, -4533, -4534, -4537, -4538,
 -4766, -4767, -4768, -4769, -4770, -4771, -4772, -4773, &END

&ROUTE M=4,L=52,ONEWAY=F,H=20, ID='MARCELLO1b (125)',
 RL=51,
 N= -2679, 0, -4773, &END

&ROUTE M=4,L=53,ONEWAY=F,H=30, ID='MARCELLO2',
 RL=51,
 N= -2679, 0, -3044, -3052, 3044, -3046, 0, -4773, &END

&ROUTE M=4,L=56,ONEWAY=T,H=40, ID='UNKNOWN2 out',
 RL=-51,
 N= -5002, -5001, -4776, -4774, -4773, 0, -2794, -2791, -2788, -2787,
 -3388, -2786, -2784, -2780, -2778, -2777, -2776, &END

&ROUTE M=4,L=61,ONEWAY=F,H=15, ID='METRO1 (Mall)',
 N= -4257, -4407, -3551, -4408, -4583,
 -3225, -3177, -4587, -3178, -3224, -4593, -4594, -4597,
 -4601, -1859, -1861, -4602, -4603, -4604, -3262, -4607,
 -4608, -4611, -4612, -4614, -4616, -4618, -4619, -4623, -4627, -4632,
 -4633, -4641, -4642, -4648, -4649, -4654, -4656, -4909, -4911, -4916,
 -4919, -4923, -4927, -4931, -4934, -4939, -4942, -4947,
 -4966, -4972, -4982, -4986, -4996, -5002, -5012, -5018, &END

&ROUTE M=4,L=62,ONEWAY=F,H=10, ID='METRO1A (8th)',
 RL=61,
 N= -4861, -3267, -4863, -4864, -3598, -4866, -4603, 0, -5018, &END

&ROUTE M=4,L=63,ONEWAY=F,H=30, ID='METRO2 (87)',
 N= -5078, -4848, -4849, -4852, -5081, -5082, -3279, -5083, -3276,
 -5087, -5088, -5089,
 -5093, -5092, -3266, -5091, -5090, -4861, -3267, -4863, -4864, -3598,
 -4866, -4867, -4868, -4870,
 -4871, -4873, -4874, -4877, -4878, -4879, -4881, -4882, -4883, -4886, -4887,
 -4892, -4894, -4897, -4898, -4901, -4902, -4904, -4908, -4914, -4918,
 -4922, -4926, -4930, -4933, -4938, -4941, -4946, -4957, -4964, -4970, -4979,
 -4993, -5011, -5010, -5009, -5008, -5007, -5006, -5004, -5003, -5002, -5001,
 -4776, -4774, -4773, -4772, -4771, -4770, -4769, -4768, -4777, -4786, &END

&ROUTE M=4,L=64,ONEWAY=F,H=30, ID='METRO2 (62)',
 RL=63,
 N= -5078, 0, -5093, -5096, -5097, -5100, -5101, -5103, -3607,
 -5104, -5106,
 -5109, -5110, -3259, -5113, -5112, -2775, -5111, -4873, 0, -4786, &END

&ROUTE M=4,L=65,ONEWAY=F,H=30, ID='METRO3',
 N= -4257, -4407, -3551, -4408, -4583, -3225, -3177, -4587, -3178,
 -3224, -4593, -4592, -4596,
 -4598, -4599, -4601, -1859, -1861, -4602, -4603, -4604, -3262,
 -4607, -4606,
 -4609, -1808, -4617, -4621, -4626, -4628, -4630, -4634, -4636, -4638,
 -4643, -4646, -4650, -4652, -4657, -4658, -4662, -4663, -4668, -4669,
 -4673, -4680, -4679, -4689, -4701, -4721, -4735, -4738, -4746, -4750,
 -4753, -4769, -4778, -4779, -4787, -4802, -4803, -4804, -4806, -4807,
 -4808, -5029, -5030, &END

&ROUTE M=4,L=71,ONEWAY=F,H=20, ID='DADE1',
 N= -2867, -2864, -2862, -6369, -2863, -2996, -2997, -2998, -2999,
 -3000, -4051, -4052, -4053, -4054, -4057, -4061, -4063, -4068, -4199,
 -4200, -4201, -3426, -3428,
 -4203, -4204, -4330, -4331, -4332, -4333, -4334, -4336,
 -4339, -4346, -4349, -4356, -4359, -4366, -4368, -4374, -4490, -4496,
 -4508, -4511, -4518, -4519, -4520, -4521, -4522, -4734, -4736, -4737,
 -4738, -4746, -4750, -4753, -4769, -4770, -4771, -4772, -4773, &END

&ROUTE M=4,L=72,ONEWAY=F,H=45, ID='DADE2a (103rd)',
 RL=71,
 N= -2770, -2771, -2861, -2862, -2864, -2867, -2868, -2869, -3003,
 -3004, -3006, -3007, -4058, -4059, -4060, -4061, -4063, -4068, -4070,
 -4077, -4079, -4084, -4091, -4093, -4229, -4230, -4231, -3460,
 -4232, -4379,
 -4380, -4381, -4382, -4383, -4517, -4518, 0, -4773, &END

&ROUTE M=4,L=73,ONEWAY=F,H=45, ID='DADE2b (79th)',
 RL=72,
 N= -3004, 0, -4773, &END

&ROUTE M=4,L=74,ONEWAY=F,H=30, ID='LIBERTY1',
 N= -2867, -2868, -2869, -3003, -3004, -3006, -3007, -4058, -4059, -4060,
 -4061, -4063, -4068, -4070, -4077, -4210, -4211, -4212, -4213, -4214,
 -4216, -4350, -4351, -4352, -4353, -4354, -4356, -4359, -4366, -4368, -4374,
 -4377, -4378, -4511, -4518, -4519, -4520, -4521, -4522, -4734, -4736, -4737,
 -4738, -4746, -4750, -4753, -4769, -4770, -4771, -4772, -4773, &END

&ROUTE M=4,L=75,ONEWAY=F,H=30, ID='LIBERTY2 (17th)',
 RL=74,
 N= -2536, -2537, -2541, -2542, -2653, -2654, -2656, -2657, -2778, -2871,
 -2872, -2873, -3010, -3011, -3012, -3013, -4064, -4066, -4067, -4068, -4199,
 -4200, -4201, -3426, -3428,
 -4203, -4204, -4206, -4208, -4209, -4216, -4217, -4218,
 -4224, -4227, -4232, -4379, -4380, -4381, -4382, -4383, -4517, -4518, 0,
 -4773, &END

&ROUTE M=4,L=76,ONEWAY=F,H=30,ID='LIBERTY3 (22nd)',
 RL=75,
 N= -2536,-3127,-2649,-2650,-3128,
 -2651,-2774,-2776,-2866,-2867,-2868,-2869,
 -3003,-3004,-3006,-3007,-4058,-4059,-4062,-4066, 0,-4773, &END

&ROUTE M=4,L=80,ONEWAY=F,H=30,ID='FANTASY1 (163rd)',
 N= -2333,-2332,-2331,-2327,-2324,-2318,-1885,-2313,-2311,-2312,
 -3212,-2441,-2442,
 -2443,-2564,-2565,-2691,-2692,-2693,-2690,-3204,-2265,
 -2687,-2797,-2798,-2799,
 -2800,-2893,-2894,-2896,-3050,-3051,-3052,-3053,-3054,-4100,-4102,
 -4103,-4104,-4241,-4242,-4243,-4392,-4393,-4394,-4552,-4553,
 -4554,-4566,-4567,-4568,-4569,-4571,-4572,-4573,-4819,-4820,-4821,
 -4822,-4823,-4824,-4826,-4827,-4828,-4812,-4808,-4793,-4776,-4752,
 &END

&ROUTE M=4,L=81,ONEWAY=F,H=60,ID='FANTASY2 (Aventura)',
 N= -2098,-2099,-2203,-2985,-2204,-2965,
 -2202,-2347,-2348,-2349,-2350,-2461,
 -2462,-2463,-2578,-2579,-2580,-2708,-2709,-2710,-2711,-2810,-3136,
 -2811,-2812,-3137,-2902,-2903,-3149,
 -2900,-3060,-3061,-3062,-3063,-3064,-3066,-4108,
 -4109,-4110,-4111,-4244,-4246,-4247,-4248,-4249,-4243,-4392,-4393,
 -4394,-4552,-4553,-4554,-4556,-4557,-4558,-4559,-4560,-4561,-4799,
 -4800,-4801,-4802,-4803,-4804,-4806,-4807,-4808,-5029,-5030,-5027,
 -5018, &END

&ROUTE M=4,L=82,ONEWAY=F,H=45,ID='FLORIDA1'
 RL=80,
 N= -2333, 0,-4554,-4556,-4557,-4558,-4559,-4560,-4561,-4799,
 -4800,-4801,-4802,-4822,-4823,-4824,-4826,-4827,-4828,-4812,-4808,
 -4793, &END

&ROUTE M=4,L=83,ONEWAY=F,H=15,ID='MIAMI1a',
 RL=80,
 N= -2333, 0,-4752, &END

&ROUTE M=4,L=85,ONEWAY=T,H=30,ID='MIAMI1c in',
 RL=80,
 N= -2098,-2099,-2203,-2985,-2204,-2965,
 -2202,-2347,-2348,-2349,-2350,-2461,-2462,
 -2463,-2578,-2579,-2580,-2708,-2709,-2706,-2703,-2702,-2701,-2698,
 -2696,-2693, 0,-4752, &END

&ROUTE M=4,L=86,ONEWAY=T,H=30,ID='MIAMI1c out',
 RL=85,
 N= -4752, 0,-2693,-2692,-2695,-2568,-2570,-2572,-2574,-2456,
 -2458,-2925,-2460,-2344,-2350, 0,-2098, &END

&ROUTE M=4,L=87,ONEWAY=F,H=30,ID='POWER1 (Aventura)',
 RL=81,
 N= -2098, 0,-4109,-4106,-4102,-4103,-4104,-4241,-4242,-4243,
 0,-4803,-4809,-4823,-4824,-4826,-4827,-4828,-4812,-4808,-4793,
 -4776,-4752, &END

&ROUTE M=4,L=89,ONEWAY=F,H=60,ID='POWER2 (NE2)',
 RL=80,
 N= -2800, 0,-4752, &END

&ROUTE M=4,L=90,ONEWAY=F,H=20,ID='CONCHITA 1',
 N= -2966,-2963,-2956,-2946,-2938,-2936,-2924,-2826,-2824,-2736,
 -2734,-2733,-2612,-2611,-2613,-2616,-2614,-2498,-2497,
 -2494,-2493,-2379,-2381,-2382,-2383,-2386,-2384, &END

&ROUTE M=4,L=91,ONEWAY=F,H=45,ID='MOAS (103rd)',

N= -2732,-2734,-2737,-2739,-2741,-2743,-2746,-2748,-2750,-2752,
 -2754,-2757,-2759,-2761,-2762,-2763,-2766,-2768,-2770,-2772,-2773,
 -2776,-2866,-2867,-2870,-2871,-2781,-2876,-2880,-2882,-3393,
 -2883,-2886,-2890,-2894, &END

&ROUTE M=4,L=92,ONEWAY=F,H=45,ID='METRO4',
 N= -4183,-3416,-4184,-4186,-4313,-4314,-4316,-4317,-4318,
 -4319,-4453,-4454,-3509,
 -4456,-4651,-4652,-4653,-4654,-4899,-4900,-4901,-5164,
 -2821,-5166,-5167,-5307,-5308,-5309,-5310,-5453,-5454, &END

&ROUTE M=4,L=93,ONEWAY=T,H=90,ID='UNKNOWN 3',
 N= -2761,-2762,-2763,-2766,-2768,-2770,-2772,-2773,-2776,-2777,
 -2778,-2780,-2784,-2786,-3388,-2787,-2788,-2791,-2794,-2889,-2890,
 -2891,-2892,-3042,-3043,-3044,-3046,-3047,-3048,-4096,-4097,
 -4098,-4234,-4236,-4230,-4228,-4222,-4219,-4212,-4211,-4210,
 -4077,-4079,-4084,-4091,-4093, 4098,-4099,-4104,-4103,-4102,
 -4100,-3054,-3053,-3052,-3059,-3063,-3062,-3061,-3058,-3051,-3049,
 3043,-3037,-3032,-3398,
 -3030,-3026,-3021,-3017,-3014,-3011,-3008,-3004,
 -3001,-2997,-2993,-2992,-2988,-2986,-2225,
 -2983,-2981,-2976,-2853,-2852,-2851,-2761, &END

COMPANY = 1, MODE = 4, LINES = 1-255

BOARDING FARES = (1,100)

TRANSFER FARES = (1-1,100)

1 1623 1628 4	0.56 20.0		
1 1661 6900 4	1.50 12.5	2	
1 1703 1702 46	0.21 12.5		
1 1704 1703 46	0.11 12.5		
1 1707 1704 46	0.26 12.5		
1 1709 1707 46	0.19 12.5		
1 1713 1709 46	0.13 25.0		4
1 1714 1713 46	0.09 12.5		
1 1719 1714 46	0.16 12.5		
1 1732 1719 46	0.12 12.5		
1 1732 1721 46	0.19 14.0	2	2
1 1732 1751 4	1.15 12.5		
1 1732 2299 4	2.20 12.5	2	
1 2007 2010 4	0.10 15.0	2	
1 2036 6901 4	1.50 25.0	2	
1 2069 2074 4	0.10 25.0	2	
1 2129 2131 46	0.50 22.0	2	4
1 2141 2144 4	0.50 20.0	2	4
1 2158 2162 46	0.50 22.0	2	4
1 2162 2169 46	0.60 20.0	2	4
1 2390 2392 4	0.50 20.0	2	4
1 2408 2416 4	0.50 25.0	2	3
1 2426 2429 4	0.22 25.0	2	3
1 2454 2453 4	0.47 12.0	2	
1 2556 2554 4	0.35 27.1		
1 2639 2760 4	0.40 19.0	2	
1 2643 2647 4	0.50 20.0	2	4
1 2653 2649 4	0.50 20.0	2	4
1 2724 2726 4	0.07 20.0	2	3
1 3039 3046 4	0.25 15.0		
1 3370 4226 46	7.31 45.0	2	
1 4471 4477 46	0.27 15.0	2	4
1 4483 4490 4	0.30 15.0	2	2
1 4564 4578 4	0.24 10.0	2	2
1 4721 4701 46	0.05 12.0		2
1 4735 4721 46	0.05 10.0		2
1 4738 4735 46	0.07 10.0		2
1 4982 4972 46	0.07 21.1		
1 4986 4982 46	0.04 30.0		
1 4996 4986 46	0.05 26.0		
1 5002 4996 46	0.05 26.0		
1 5012 5002 46	0.05 25.0		
1 5017 5018 46	0.02 20.0		1
1 5018 5012 46	0.04 25.0		
1 5027 5018 46	0.04 25.0		
1 5030 5027 46	0.04 25.0		
1 5031 5030 46	0.02 21.0		
1 5032 5031 46	0.02 21.0		
1 5033 5032 46	0.03 13.0		
1 5034 5033 46	0.01 13.0		
1 5036 5034 46	0.04 21.0		
1 5041 5030 46	0.03 25.0		
1 5043 5041 46	0.03 25.0		
1 5047 5043 46	0.05 25.0		
1 5049 5047 46	0.05 25.0		
1 5073 5218 4	1.00 25.0	2	4
1 5078 5081 4	0.45 25.0	2	4
1 5090 5098 4	0.50 20.0	2	4
1 5107 5111 4	0.51 15.0	2	
1 5112 5117 4	0.30 20.0	2	4
1 5193 5196 4	0.14 20.0	2	
1 5197 5196 46	0.21 15.0		2
1 5432 5530 4	0.50 13.0	2	
1 5506 5513 4	0.7 20.0	2	4
1 5512 5519 4	0.15 25.0	2	
1 5588 5586 46	0.53 35.0		

1 5604 5610 4	0.38 20.0	2	4
1 5653 5699 4	0.40 20.0	2	4
1 5770 5771 4	0.60 22.0	2	
1 5807 5837 4	1.2 25.0	2	4
1 6163 6164 4	0.47 28.0	2	4
1 6181 6136 4	0.40 28.0	2	4
1 6182 6191 4	1.33 28.0	2	4
1 6214 6216 4	0.81 28.0	2	4
1 4603 4867 4	0.60 25.0	2	4
1 5610 5607 4	0.60 25.0	2	4
1 2034 2018 4	1.85 25.0	2	4
1 2016 2018 4	3.00 25.0	2	4
1 5479 5473 4	1.17 15.0	2	4

1	1623	1628	4	0.56	20.0		
1	1661	6900	4	1.50	12.5	2	
1	1703	1702	46	0.21	12.5		
1	1704	1703	46	0.11	12.5		
1	1707	1704	46	0.26	12.5		
1	1709	1707	46	0.19	12.5		
1	1713	1709	46	0.13	25.0	4	
1	1714	1713	46	0.09	12.5		
1	1719	1714	46	0.16	12.5		
1	1732	1719	46	0.12	12.5		
1	1732	1721	46	0.19	14.0	2	2
1	1732	1751	4	1.15	12.5		
1	1732	2299	4	2.20	12.5	2	
1	2007	2010	4	0.10	15.0	2	
1	2036	6901	4	1.50	25.0	2	
1	2069	2074	4	0.10	25.0	2	
1	2129	2131	46	0.50	22.0	2	4
1	2141	2144	4	0.50	20.0	2	4
1	2158	2162	46	0.50	22.0	2	4
1	2162	2169	46	0.60	20.0	2	4
1	2390	2392	4	0.50	20.0	2	4
1	2408	2416	4	0.50	25.0	2	3
1	2426	2429	4	0.22	25.0	2	3
1	2454	2453	4	0.47	12.0	2	
1	2556	2554	4	0.35	27.1		
1	2639	2760	4	0.40	19.0	2	
1	2643	2647	4	0.50	20.0	2	4
1	2653	2649	4	0.50	20.0	2	4
1	2724	2726	4	0.07	20.0	2	3
1	3039	3046	4	0.25	15.0		
1	3370	4226	46	7.31	45.0	2	
1	4451	4448	4	0.52	12.0	2	
1	4471	4477	46	0.27	15.0	2	4
1	4483	4490	4	0.30	15.0	2	2
1	4564	4578	4	0.24	10.0	2	2
1	4721	4701	46	0.05	12.0	2	2
1	4735	4721	46	0.05	10.0	2	2
1	4738	4735	46	0.07	10.0	2	2
1	4938	5190	4	0.82	12.0	2	
1	4982	4972	46	0.07	21.1		
1	4986	4982	46	0.04	30.0		
1	4996	4986	46	0.05	26.0		
1	5002	4996	46	0.05	26.0		
1	5012	5002	46	0.05	25.0		
1	5017	5018	46	0.02	20.0		1
1	5018	5012	46	0.04	25.0		
1	5027	5018	46	0.04	25.0		
1	5030	5027	46	0.04	25.0		
1	5031	5030	46	0.02	21.0		
1	5032	5031	46	0.02	21.0		
1	5033	5032	46	0.03	13.0		
1	5034	5033	46	0.01	13.0		
1	5036	5034	46	0.04	21.0		
1	5041	5030	46	0.03	25.0		
1	5043	5041	46	0.03	25.0		
1	5047	5043	46	0.05	25.0		
1	5049	5047	46	0.05	25.0		
1	5073	5218	4	1.00	25.0	2	4
1	5078	5081	4	0.45	25.0	2	4
1	5090	5098	4	0.50	20.0	2	4
1	5107	5111	4	0.51	15.0	2	
1	5112	5117	4	0.30	20.0	2	4
1	5193	5196	4	0.14	20.0	2	
1	5197	5196	46	0.21	15.0	2	2
1	5301	5309	4	0.60	12.0	2	
1	5432	5530	4	0.50	13.0	2	

1	5506	5513	4	0.7	20.0	2	4
1	5512	5519	4	0.15	25.0	2	
1	5588	5586	46	0.53	35.0		
1	5604	5610	4	0.38	20.0	2	4
1	5653	5699	4	0.40	20.0	2	4
1	5770	5771	4	0.60	22.0	2	
1	5807	5837	4	1.2	25.0	2	4
1	6163	6164	4	0.47	28.0	2	4
1	6181	6136	4	0.40	28.0	2	4
1	6182	6191	4	1.33	28.0	2	4
1	6214	6216	4	0.81	28.0	2	4
1	4603	4867	4	0.60	25.0	2	4
1	5610	5607	4	0.60	25.0	2	4
1	2034	2018	4	1.85	25.0	2	4
1	2016	2018	4	3.00	25.0	2	4
1	5479	5473	4	1.17	16.0	2	4

1	5603	5610	5	.72	1.46	2	00000001
1	5610	5509	5	1.31	2.20	2	00000002
1	5509	5527	5	1.00	1.88	2	00000003
1	5527	5439	5	1.85	2.63	2	00000004
1	5439	5309	5	1.12	1.98	2	00000005
1	5309	5325	5	1.82	2.60	2	00000006
1	5325	5196	5	1.47	2.47	2	00000007
1	5196	4759	5	0.84	1.92	2	00000008
1	4759	4748	5	0.34	1.18	1	00000009
1	4748	4493	5	0.90	2.02	1	00000010
1	4493	4477	5	0.68	1.77	1	00000011
1	4477	4356	5	0.42	1.30	1	00000012
1	4356	4216	5	0.89	1.75	2	00000013
1	4216	4193	5	1.10	2.22	2	00000014
1	4193	4054	5	1.23	2.53	2	00000015
1	4054	4052	5	0.70	1.70	2	00000016
1	4052	2988	5	1.29	2.38	2	00000017
1	2988	2983	5	0.68	1.55	2	00000019
1	2983	2966	5	1.31	2.28	2	00000020
1	2966	2938	5	1.40	2.68	2	00000021
1	2938	2966	5	1.40	2.75	2	00000022
1	2966	2983	5	1.31	2.30	2	00000024
1	2983	2988	5	0.68	1.43	2	00000025
1	2988	4052	5	1.29	2.40	2	00000026
1	4052	4054	5	0.70	1.70	2	00000027
1	4054	4193	5	1.23	2.55	2	00000028
1	4193	4216	5	1.10	2.25	2	00000029
1	4216	4356	5	0.89	1.78	2	00000030
1	4356	4477	5	0.42	1.30	2	00000031
1	4477	4493	5	0.68	1.77	1	00000032
1	4493	4748	5	0.90	2.07	1	00000033
1	4748	4759	5	0.34	1.20	1	00000034
1	4759	5196	5	0.84	1.75	1	00000035
1	5196	5325	5	1.47	2.48	2	00000036
1	5325	5309	5	1.82	2.60	2	00000037
1	5309	5439	5	1.12	1.85	2	00000038
1	5439	5527	5	1.85	2.63	2	00000039
1	5527	5509	5	1.00	1.88	2	00000040
1	5509	5610	5	1.31	2.03	2	00000041
1	5610	5603	5	0.72	1.78	2	00000042

1	1890	1721	7	4.9	8.0	2	2
1	1721	2983	7	6.5	9.8	2	2
1	2983	4166	7	2.7	4.1	2	2

1 4759 4753 8	.23	1.48	0	1	00000080
1 4753 4787 8	.20	.95	0	1	00000081
1 4787 4804 8	.21	1.21	0	1	00000082
1 4804 4817 8	.13	.77	0	1	00000083
1 4817 4828 8	.32	1.56	0	1	00000084
1 4828 5024 8	.32	2.00	0	1	00000085
1 5024 5002 8	.23	1.41	0	1	00000086
1 5002 4759 8	.32	1.48	0	1	00000087
1 4759 5004 8	.41	2.20	0	1	00000088
1 5004 5024 8	.14	.68	0	1	00000089
1 5024 4828 8	.32	2.06	0	1	00000090
1 4828 4817 8	.32	1.51	0	1	00000091
1 4817 4804 8	.13	.75	0	1	00000092
1 4804 4787 8	.22	1.16	0	1	00000093
1 4787 4753 8	.19	.95	0	1	00000094
1 4753 4759 8	.24	1.20	0	1	00000095
1 4804 4800 8	.22	1.16	0	1	00000096
1 4560 4577 8	.20	1.10	0	1	00000099
1 4577 4566 8	.30	1.20	0	1	00000100
1 4566 4542 8	.20	0.90	0	1	00000101
1 4542 7001 8	.20	0.90	0	1	00000102
1 5346 5196 8	.40	1.30	0	2	00000114
1 5196 5198 8	.20	1.00	0	2	00000115
1 5198 5023 8	.10	0.90	0	2	00000116
1 5023 5025 8	.20	0.80	0	2	00000117
1 5025 5021 8	.10	0.80	0	2	00000118
1 5021 5024 8	.10	0.50	0	2	00000119

1	4759	4753	8	.23	1.48	0	1	00000080
1	4753	4787	8	.20	.95	0	1	00000081
1	4787	4804	8	.21	1.21	0	1	00000082
1	4804	4817	8	.13	.77	0	1	00000083
1	4817	4828	8	.32	1.56	0	1	00000084
1	4828	5024	8	.32	2.00	0	1	00000085
1	5024	5002	8	.23	1.41	0	1	00000086
1	5002	4759	8	.32	1.48	0	1	00000087
1	4759	5004	8	.41	2.20	0	1	00000088
1	5004	5024	8	.14	.68	0	1	00000089
1	5024	4828	8	.32	2.06	0	1	00000090
1	4828	4817	8	.32	1.51	0	1	00000091
1	4817	4804	8	.13	.75	0	1	00000092
1	4804	4787	8	.22	1.16	0	1	00000093
1	4787	4753	8	.19	.95	0	1	00000094
1	4753	4759	8	.24	1.20	0	1	00000095
1	4804	4800	8	.22	1.16	0	1	00000096
1	4560	4577	8	.20	1.10	0	1	00000099
1	4577	4566	8	.30	1.20	0	1	00000100
1	4566	4542	8	.20	0.90	0	1	00000101
1	5346	5196	8	.40	1.30	0	2	00000114
1	5196	5198	8	.20	1.00	0	2	00000115
1	5198	5023	8	.10	0.90	0	2	00000116
1	5023	5025	8	.20	0.80	0	2	00000117
1	5025	5021	8	.10	0.80	0	2	00000118
1	5021	5024	8	.10	0.50	0	2	00000119

1	1508	53	S	0199S	0199
2	1502	54	S	0199S	0199
3	1514	52	S	0199S	0199
4	1512	54	S	0199S	0199
5	1512	54	S	0199S	0199
5	1516	52	S	0199S	0199
6	1516	52	S	0199S	0199
7	1517	52	S	0199S	0199
8	1518	54	S	0199S	0199
9	1507	52	S	0199S	0199
10	1522	54	S	0199S	0199
11	1518	54	S	0199S	0199
11	1522	54	S	0199S	0199
11	1523	52	S	0199S	0199
11	1527	54	S	0199S	0199
12	1523	52	S	0199S	0199
12	1524	52	S	0199S	0199
13	1531	51	S	0199S	0199
13	1532	51	S	0199S	0199
14	1527	54	S	0199S	0199
14	1531	52	S	0199S	0199
14	1537	54	S	0199S	0199
14	3187	54	S	0199S	0199
15	3187	54	S	0199S	0199
16	1544	53	S	0199S	0199
17	1539	51	S	0199S	0199
17	1547	54	S	0199S	0199
18	1537	54	S	0199S	0199
18	1539	54	S	0199S	0199
18	1541	52	S	0199S	0199
18	1553	51	S	0199S	0199
19	1542	51	S	0199S	0199
20	1556	52	S	0199S	0199
20	1559	52	S	0199S	0199
21	1552	52	S	0199S	0199
21	1553	51	S	0199S	0199
21	1556	52	S	0199S	0199
22	1563	53	S	0199S	0199
23	1554	53	S	0199S	0199
23	1566	53	S	0199S	0199
24	1568	53	S	0199S	0199
25	1571	53	S	0199S	0199
26	1579	53	S	0199S	0199
27	1576	53	S	0199S	0199
27	1582	53	S	0199S	0199
27	1586	53	S	0199S	0199
28	1573	53	S	0199S	0199
28	1584	53	S	0199S	0199
29	1593	53	S	0199S	0199
29	1598	53	S	0199S	0199
30	1591	53	S	0199S	0199
31	1606	54	S	0199S	0199
32	1614	53	S	0199S	0199
32	1617	53	S	0199S	0199
33	1608	53	S	0199S	0199
34	1613	53	S	0199S	0199
34	1616	53	S	0199S	0199
35	1621	53	S	0199S	0199
35	1627	53	S	0199S	0199
35	6353	53	S	0199S	0199
36	1629	53	S	0199S	0199
36	1632	53	S	0199S	0199
37	1627	53	S	0199S	0199
37	1631	53	S	0199S	0199
38	1633	53	S	0199S	0199
39	1634	54	S	0199S	0199

40	1642	53	S	0199S	0199
41	1642	53	S	0199S	0199
42	1637	54	S	0199S	0199
43	2580	53	S	0199S	0199
43	2713	53	S	0199S	0199
44	2708	54	S	0199S	0199
45	2704	54	S	0199S	0199
45	2708	54	S	0199S	0199
46	2704	54	S	0199S	0199
47	2581	53	S	0199S	0199
48	2464	54	S	0199S	0199
48	2578	53	S	0199S	0199
49	2464	53	S	0199S	0199
49	2582	53	S	0199S	0199
50	2464	54	S	0199S	0199
51	2354	54	S	0199S	0199
52	1644	53	S	0199S	0199
53	1646	53	S	0199S	0199
54	1652	53	S	0199S	0199
55	2356	53	S	0199S	0199
56	2356	53	S	0199S	0199
57	2352	54	S	0199S	0199
58	2342	54	S	0199S	0199
59	2202	54	S	0199S	0199
60	2965	53	S	0199S	0199
61	1653	53	S	0199S	0199
62	2975	53	S	0199S	0199
63	1654	53	S	0199S	0199
64	2905	53	S	0199S	0199
64	2985	53	S	0199S	0199
65	2199	53	S	0199S	0199
66	2099	54	S	0199S	0199
66	2100	54	S	0199S	0199
66	2102	54	S	0199S	0199
67	2101	53	S	0199S	0199
67	3216	53	S	0199S	0199
68	1656	53	S	01 S	01
68	1658	53	S	0199S	0199
69	1659	53	S	0199S	0199
70	2038	53	S	0199S	0199
71	2097	53	S	0199S	0199
71	2895	53	S	0199S	0199
72	2096	53	S	0199S	0199
73	2032	53	S	0199S	0199
73	2092	53	S	0199S	0199
74	2088	53	S	0199S	0199
75	1997	53	S	0199S	0199
75	2087	53	S	0199S	0199
75	2090	53	S	0199S	0199
76	1997	53	S	0199S	0199
76	2091	53	S	0199S	0199
77	2199	53	S	0199S	0199
78	2198	54	S	0199S	0199
79	2196	53	S	0199S	0199
79	2197	53	S	0199S	0199
79	2341	53	S	0199S	0199
80	2192	53	S	0199S	0199
80	2196	53	S	0199S	0199
80	2334	53	S	0199S	0199
81	2189	53	S	0199S	0199
81	2191	53	S	0199S	0199
82	2190	53	S	0199S	0199
82	2193	53	S	0199S	0199
83	2193	53	S	0199S	0199
84	2079	53	S	0199S	0199
84	2081	53	S	0199S	0199

85 2082	53	S	0199S	0199	118 3084	53	S	0199S	0199
86 2082	53	S	0199S	0199	118 3085	53	S	0199S	0199
87 2080	53	S	0199S	0199	118 6363	53	S	0199S	0199
88 2027	53	S	0199S	0199	119 3107	53	S	0199S	0199
88 2028	53	S	0199S	0199	119 3108	53	S	0199S	0199
89 2026	53	S	0199S	0199	119 6366	53	S	0199S	0199
89 2077	53	S	0199S	0199	120 3105	53	S	0199S	0199
90 1994	53	S	0199S	0199	120 3106	53	S	0199S	0199
90 2022	53	S	0199S	0199	121 2154	53	S	0199S	0199
90 2024	53	S	0199S	0199	122 2062	53	S	0199S	0199
91 2019	53	S	0199S	0199	123 2156	53	S	0199S	0199
92 2021	53	S	0199S	0199	123 2159	53	S	0199S	0199
93 2069	53	S	0199S	0199	124 2057	53	S	0199S	0199
93 2074	53	S	0199S	0199	124 2061	53	S	0199S	0199
94 2077	53	S	0199S	0199	125 2011	53	S	0199S	0199
94 2079	53	S	0199S	0199	126 2010	53	S	0199S	0199
95 2184	53	S	0199S	0199	126 2013	53	S	0199S	0199
96 2183	53	S	0199S	0199	127 2007	53	S	0199S	0199
96 2188	53	S	0199S	0199	127 2010	53	S	0199S	0199
97 2316	53	S	0199S	0199	128 2057	53	S	0199S	0199
97 2326	53	S	0199S	0199	129 2056	53	S	0199S	0199
97 2328	53	S	0199S	0199	130 2051	53	S	0199S	0199
98 2310	53	S	0199S	0199	130 2053	53	S	0199S	0199
98 2316	53	S	0199S	0199	130 6359	53	S	0199S	0199
99 2314	53	S	0199S	0199	131 2007	53	S	0199S	0199
100 2309	53	S	0199S	0199	132 2004	54	S	0199S	0199
100 2310	53	S	0199S	0199	133 2817	53	S	0199S	0199
101 1750	53	S	0199S	0199	134 2050	53	S	0199S	0199
101 2306	53	S	0199S	0199	134 2816	53	S	0199S	0199
102 2176	54	S	0199S	0199	135 2008	53	S	0199S	0199
102 2178	54	S	0199S	0199	135 2050	53	S	0199S	0199
103 1993	53	S	0199S	0199	136 2008	53	S	0199S	0199
104 1993	53	S	0199S	0199	136 2130	53	S	0199S	0199
104 2173	53	S	0199S	0199	137 3111	53	S	0199S	0199
104 2178	53	S	0199S	0199	137 3112	53	S	0199S	0199
104 2878	53	S	0199S	0199	137 6354	53	S	0199S	0199
105 1992	53	S	0199S	0199	137 6365	53	S	0199S	0199
105 2071	53	S	0199S	0199	138 3109	53	S	0199S	0199
105 2073	53	S	0199S	0199	138 3110	53	S	0199S	0199
105 2878	53	S	0199S	0199	138 6364	53	S	0199S	0199
106 2819	53	S	0199S	0199	139 3090	53	S	0199S	0199
107 2167	53	S	0199S	0199	139 3095	53	S	0199S	0199
107 6356	53	S	0199S	0199	140 3100	53	S	0199S	0199
108 2035	53	S	0199S	0199	140 3101	53	S	0199S	0199
108 2055	53	S	0199S	0199	140 6362	53	S	0199S	0199
108 2875	53	S	0199S	0199	141 3102	53	S	0199S	0199
109 2045	53	S	0199S	0199	141 3103	53	S	0199S	0199
109 2877	53	S	0199S	0199	142 2128	53	S	0199S	0199
109 6367	53	S	0199S	0199	142 3104	53	S	0199S	0199
110 2172	53	S	0199S	0199	142 6361	53	S	0199S	0199
111 1701	54	S	0199S	0199	143 2232	53	S	0199S	0199
111 2177	54	S	0199S	0199	144 2128	53	S	0199S	0199
112 2163	53	S	0199S	0199	145 2231	53	S	0199S	0199
112 2170	54	S	0199S	0199	146 2126	53	S	0199S	0199
113 2161	53	S	0199S	0199	146 2457	53	S	0199S	0199
113 2169	53	S	0199S	0199	147 2122	53	S	0199S	0199
114 2159	53	S	0199S	0199	147 2814	53	S	0199S	0199
114 3065	53	S	0199S	0199	148 2121	53	S	01 S	01
114 3080	53	S	0199S	0199	148 2457	53	S	0199S	0199
115 2154	53	S	0199S	0199	149 2119	53	S	0199S	0199
115 3065	53	S	0199S	0199	149 2122	53	S	0199S	0199
115 3075	53	S	0199S	0199	150 2121	53	S	0199S	0199
116 2075	53	S	0199S	0199	150 2231	53	S	0199S	0199
116 2146	53	S	0199S	0199	151 2231	53	S	0199S	0199
117 2148	53	S	0199S	0199	152 2229	53	S	0199S	0199
117 2151	53	S	0199S	0199	153 2224	53	S	0199S	0199

153	2226	53	S	0199S	0199
154	2223	53	S	0199S	0199
155	2473	55	S	0199S	0199
156	2223	55	S	0199S	0199
157	2222	53	S	0199S	0199
158	3243	53	S	0199S	0199
159	2117	53	S	0199S	0199
160	2116	53	S	0199S	0199
161	2211	55	S	0199S	0199
162	2104	55	S	0199S	0199
163	2106	55	S	0199S	0199
164	2209	55	S	0199S	0199
165	2584	55	S	0199S	0199
166	3071	55	S	0199S	0199
167	3071	55	S	0199S	0199
168	2218	55	S	0199S	0199
169	2214	55	S	0199S	0199
170	2214	55	S	0199S	0199
171	2473	55	S	0199S	0199
172	2363	55	S	0199S	0199
173	2483	53	S	0199S	0199
174	2369	53	S	0199S	0199
175	2224	53	S	0199S	0199
176	2486	53	S	0199S	0199
177	2221	53	S	0199S	0199
177	2487	53	S	0199S	0199
177	2607	53	S	0199S	0199
178	2219	53	S	0199S	0199
178	2221	53	S	0199S	0199
179	2598	53	S	0199S	0199
179	2599	53	S	0199S	0199
180	2587	55	S	0199S	0199
181	2586	55	S	0199S	0199
181	2587	55	S	0199S	0199
182	2469	55	S	0199S	0199
183	2325	54	S	0199S	0199
184	2718	53	S	0199S	0199
185	2602	53	S	0199S	0199
186	2602	53	S	0199S	0199
186	2606	53	S	0199S	0199
187	2606	53	S	0199S	0199
187	2607	53	S	0199S	0199
188	2729	54	S	0199S	0199
189	2728	53	S	0199S	0199
190	2717	55	S	0199S	0199
191	2914	55	S	0199S	0199
192	2916	54	S	0199S	0199
193	2918	54	S	0199S	0199
193	3139	54	S	0199S	0199
194	2922	54	S	0199S	0199
194	2923	54	S	0199S	0199
194	2927	54	S	0199S	0199
195	2826	54	S	0199S	0199
195	2921	54	S	0199S	0199
196	2826	53	S	0199S	0199
196	2827	53	S	0199S	0199
196	2829	53	S	0199S	0199
196	2931	53	S	0199S	0199
197	2736	53	S	01 S	01
197	2827	53	S	0199S	0199
198	2824	54	S	0199S	0199
199	2732	54	S	0199S	0199
199	2736	54	S	0199S	0199
200	2736	54	S	0199S	0199
200	2737	54	S	0199S	0199
200	2740	54	S	0199S	0199

201	2733	54	S	0199S	0199
201	2737	54	S	0199S	0199
201	2738	54	S	0199S	0199
202	2732	54	S	0199S	0199
202	2733	54	S	0199S	0199
203	2609	53	S	0199S	0199
203	2612	53	S	0199S	0199
204	2612	53	S	0199S	0199
204	2613	53	S	0199S	0199
204	2617	53	S	0199S	0199
205	2614	53	S	0199S	0199
205	3121	53	S	0199S	0199
206	2489	53	S	0199S	0199
206	2492	53	S	0199S	0199
207	2497	53	S	0199S	0199
207	3121	53	S	0199S	0199
208	2374	53	S	0199S	0199
208	2493	53	S	0199S	0199
209	2377	53	S	0199S	0199
210	2376	53	S	0199S	0199
210	2378	53	S	0199S	0199
211	2377	53	S	0199S	0199
211	2382	53	S	0199S	0199
212	2384	54	S	0199S	0199
213	2383	54	S	0199S	0199
213	2502	54	S	0199S	0199
213	2503	54	S	0199S	0199
214	2382	53	S	0199S	0199
214	2493	53	S	0199S	0199
215	2502	53	S	0199S	0199
216	2497	53	S	0199S	0199
216	2500	53	S	0199S	0199
217	2614	53	S	0199S	0199
217	2618	53	S	0199S	0199
218	2501	53	S	0199S	0199
218	2622	53	S	0199S	0199
218	3122	53	S	0199S	0199
219	2620	53	S	0199S	0199
219	2621	53	S	0199S	0199
219	2624	53	S	0199S	0199
220	2617	53	S	0199S	0199
220	2620	53	S	0199S	0199
221	2738	54	S	0199S	0199
221	2741	54	S	0199S	0199
221	2742	54	S	0199S	0199
222	2742	54	S	0199S	0199
222	2746	54	S	0199S	0199
223	2744	54	S	0199S	0199
223	2746	54	S	0199S	0199
224	2740	54	S	0199S	0199
224	2741	54	S	0199S	0199
224	2744	54	S	0199S	0199
225	2740	53	S	01 S	01
225	2831	53	S	0199S	0199
226	2744	53	S	01 S	01
226	2749	53	S	01 S	01
226	2834	53	S	0199S	0199
227	2838	53	S	0199S	0199
227	2952	53	S	0199S	0199
228	2833	53	S	0199S	0199
228	2950	53	S	0199S	0199
229	2829	53	S	0199S	0199
229	2941	53	S	0199S	0199
230	2934	53	S	0199S	0199
231	2944	53	S	0199S	0199
231	2950	53	S	0199S	0199

231	2954	53	S	0199S	0199	259	2384	54	S	0199S	0199
232	2959	54	S	0199S	0199	259	2388	54	S	0199S	0199
232	2962	54	S	0199S	0199	260	2387	53	S	0199S	0199
233	2844	54	S	0199S	0199	260	2390	53	S	0199S	0199
233	2969	54	S	0199S	0199	261	2390	53	S	0199S	0199
234	2970	53	S	0199S	0199	261	2392	53	S	0199S	0199
234	2974	53	S	0199S	0199	262	2392	53	S	0199S	0199
234	2977	53	S	0199S	0199	262	2396	53	S	0199S	0199
235	2977	53	S	0199S	0199	263	2396	53	S	0199S	0199
235	2981	54	S	0199S	0199	263	2401	53	S	0199S	0199
236	2856	54	S	0199S	0199	264	2397	53	S	0199S	0199
237	2853	53	S	0199S	0199	264	2399	53	S	0199S	0199
237	2856	53	S	0199S	0199	265	2345	53	S	0199S	0199
238	2850	53	S	0199S	0199	266	2516	53	S	0199S	0199
238	2853	53	S	0199S	0199	266	3229	53	S	0199S	0199
238	2974	53	S	0199S	0199	267	3025	53	S	0199S	0199
239	2849	53	S	0199S	0199	268	2520	54	S	0199S	0199
240	2841	53	S	0199S	0199	268	2522	54	S	0199S	0199
240	2843	53	S	0199S	0199	269	2641	54	S	0199S	0199
240	2844	53	S	0199S	0199	270	2643	54	S	0199S	0199
240	2848	53	S	0199S	0199	271	2643	54	S	0199S	0199
241	2837	53	S	0199S	0199	271	2647	53	S	0199S	0199
241	2839	53	S	0199S	0199	271	3126	53	S	0199S	0199
241	2841	53	S	0199S	0199	272	2764	53	S	0199S	0199
241	2959	53	S	0199S	0199	272	2768	53	S	0199S	0199
242	2749	53	S	0199S	0199	272	2769	53	S	0199S	0199
242	2750	53	S	0199S	0199	273	2763	54	S	0199S	0199
242	2753	53	S	0199S	0199	273	2764	53	S	0199S	0199
242	2839	53	S	0199S	0199	274	2979	53	S	0199S	0199
243	2753	53	S	0199S	0199	274	3140	53	S	0199S	0199
243	2758	53	S	0199S	0199	275	2767	53	S	0199S	0199
243	2843	53	S	0199S	0199	275	2768	53	S	0199S	0199
244	2759	53	S	0199S	0199	275	2771	53	S	0199S	0199
244	2846	53	S	0199S	0199	276	2860	53	S	0199S	0199
244	2850	53	S	0199S	0199	276	3144	53	S	0199S	0199
244	2851	53	S	0199S	0199	276	6368	53	S	0199S	0199
245	2762	54	S	0199S	0199	276	6369	53	S	0199S	0199
245	2851	53	S	0199S	0199	277	2987	53	S	0199S	0199
245	2854	54	S	0199S	0199	277	3144	53	S	0199S	0199
246	2760	53	S	0199S	0199	278	2993	54	S	0199S	0199
246	2762	54	S	0199S	0199	278	2996	54	S	0199S	0199
247	2756	53	S	0199S	0199	279	2992	54	S	0199S	0199
247	2759	53	S	0199S	0199	280	2986	54	S	0199S	0199
247	2760	53	S	0199S	0199	280	2987	53	S	0199S	0199
248	2751	53	S	0199S	0199	281	2983	54	S	0199S	0199
248	2754	53	S	0199S	0199	282	2230	53	S	0199S	0199
248	2756	53	S	0199S	0199	282	2986	53	S	0199S	0199
249	2747	53	S	0199S	0199	283	2989	54	S	0199S	0199
249	2750	53	S	0199S	0199	283	2993	54	S	0199S	0199
249	2751	53	S	0199S	0199	283	2998	54	S	0199S	0199
250	2626	53	S	0199S	0199	284	2998	54	S	0199S	0199
250	2629	53	S	0199S	0199	284	3001	54	S	0199S	0199
250	3124	53	S	0199S	0199	284	3006	53	S	0199S	0199
251	2629	53	S	0199S	0199	285	3006	53	S	0199S	0199
251	2630	53	S	0199S	0199	285	3008	53	S	0199S	0199
252	2632	53	S	0199S	0199	285	3012	53	S	0199S	0199
252	2634	53	S	0199S	0199	286	3012	53	S	0199S	0199
253	2634	53	S	0199S	0199	286	3019	53	S	0199S	0199
253	2636	53	S	0199S	0199	287	3019	53	S	0199S	0199
253	3125	54	S	0199S	0199	287	3028	53	S	0199S	0199
254	3125	54	S	0199S	0199	288	3021	53	S	0199S	0199
255	2510	54	S	0199S	0199	288	3024	53	S	0199S	0199
255	2636	53	S	01 S	01	289	2873	53	S	0199S	0199
256	2631	54	S	0199S	0199	289	3017	53	S	0199S	0199
257	2622	54	S	0199S	0199	290	3003	53	S	0199S	0199
258	2511	54	S	0199S	0199	290	3008	53	S	0199S	0199

290 3010	53	S	0199S	0199
290 3145	53	S	0199S	0199
291 2175	53	S	0199S	0199
291 2864	53	S	0199S	0199
291 6369	53	S	0199S	0199
292 2868	53	S	0199S	0199
292 2870	53	S	0199S	0199
292 2872	53	S	0199S	0199
292 3145	53	S	0199S	0199
293 2876	53	S	0199S	0199
293 2881	53	S	0199S	0199
294 2879	53	S	0199S	0199
295 2777	53	S	0199S	0199
295 2866	53	S	0199S	0199
295 2870	53	S	0199S	0199
296 2772	53	S	0199S	0199
296 2861	53	S	0199S	0199
296 2864	53	S	0199S	0199
296 2866	53	S	0199S	0199
297 2769	53	S	0199S	0199
297 2773	53	S	0199S	0199
297 2774	53	S	0199S	0199
298 2647	53	S	0199S	0199
298 2648	53	S	0199S	0199
298 2651	53	S	0199S	0199
299 3128	53	S	0199S	0199
299 3129	53	S	0199S	0199
300 2779	53	S	0199S	0199
300 3133	53	S	0199S	0199
301 2661	53	S	0199S	0199
301 3133	53	S	0199S	0199
302 2659	53	S	0199S	0199
302 2662	53	S	0199S	0199
302 2664	53	S	0199S	0199
302 3131	53	S	0199S	0199
303 2547	53	S	0199S	0199
303 2548	53	S	0199S	0199
303 2552	53	S	0199S	0199
303 3131	53	S	0199S	0199
304 2542	53	S	0199S	0199
304 2543	53	S	0199S	0199
304 2547	53	S	0199S	0199
304 3130	53	S	0199S	0199
305 2654	53	S	0199S	0199
305 2658	53	S	0199S	0199
305 2659	53	S	0199S	0199
305 3130	53	S	0199S	0199
306 2095	53	S	0199S	0199
306 3127	53	S	0199S	0199
307 2533	53	S	0199S	0199
307 2644	53	S	0199S	0199
307 2648	53	S	0199S	0199
307 2649	53	S	0199S	0199
308 2529	53	S	0199S	0199
308 2532	53	S	0199S	0199
309 2544	53	S	0199S	0199
309 3035	53	S	0199S	0199
309 3045	53	S	0199S	0199
310 2418	53	S	0199S	0199
310 2419	53	S	0199S	0199
310 3035	53	S	0199S	0199
311 2413	53	S	0199S	0199
312 2407	53	S	0199S	0199
312 3015	53	S	0199S	0199
313 2414	53	S	0199S	0199
314 2407	53	S	0199S	0199

314 2409	53	S	0199S	0199
315 2406	53	S	0199S	0199
316 2408	53	S	0199S	0199
317 2416	53	S	0199S	0199
318 2300	54	S	0199S	0199
319 3055	53	S	0199S	0199
320 2428	53	S	0199S	0199
321 2307	53	S	0199S	0199
321 2308	53	S	0199S	0199
321 2312	53	S	0199S	0199
321 2920	53	S	0199S	0199
322 2312	53	S	0199S	0199
322 2320	53	S	0199S	0199
323 1885	53	S	01 S	01
323 2319	53	S	0199S	0199
324 2323	54	S	0199S	0199
324 2326	54	S	0199S	0199
324 2330	54	S	0199S	0199
325 2330	54	S	0199S	0199
325 2333	54	S	0199S	0199
325 2338	54	S	0199S	0199
326 2338	54	S	0199S	0199
326 2340	54	S	0199S	0199
326 2343	54	S	0199S	0199
327 2925	53	S	0199S	0199
328 2935	53	S	0199S	0199
328 2945	53	S	0199S	0199
329 2452	53	S	0199S	0199
329 2930	53	S	0199S	0199
329 2955	53	S	0199S	0199
330 2441	53	S	0199S	0199
330 2444	53	S	0199S	0199
330 2446	53	S	0199S	0199
331 2433	53	S	0199S	0199
331 2441	53	S	0199S	0199
331 2920	53	S	0199S	0199
332 2437	53	S	0199S	0199
332 2440	53	S	0199S	0199
333 2426	53	S	0199S	0199
333 2427	53	S	0199S	0199
333 2431	53	S	0199S	0199
334 2422	53	S	0199S	0199
335 2549	53	S	0199S	0199
336 2427	53	S	0199S	0199
336 2556	53	S	0199S	0199
336 2557	53	S	0199S	0199
337 2443	53	S	0199S	0199
337 2563	53	S	0199S	0199
338 2443	53	S	0199S	0199
338 2444	53	S	0199S	0199
338 2448	53	S	0199S	0199
339 2564	53	S	0199S	0199
339 2566	53	S	0199S	0199
339 2567	53	S	0199S	0199
340 2451	53	S	0199S	0199
340 2452	53	S	0199S	0199
340 2572	53	S	0199S	0199
341 2459	54	S	0199S	0199
342 2576	53	S	0199S	0199
343 2572	53	S	0199S	0199
343 2573	53	S	0199S	0199
343 2576	53	S	0199S	0199
344 2573	53	S	0199S	0199
344 2700	53	S	0199S	0199
344 2702	53	S	0199S	0199
344 3138	53	S	0199S	0199

345 2695	54	S	0199S	0199
345 2696	54	S	0199S	0199
345 2697	53	S	0199S	0199
346 2566	53	S	0199S	0199
346 2691	54	S	0199S	0199
346 2695	54	S	0199S	0199
347 2694	53	S	0199S	0199
347 2696	53	S	0199S	0199
347 2699	53	S	0199S	0199
348 2688	53	S	0199S	0199
348 2691	53	S	0199S	0199
348 6357	53	S	0199S	0199
348 6358	53	S	0199S	0199
349 2559	53	S	0199S	0199
349 2670	53	S	0199S	0199
349 2676	53	S	0199S	0199
349 2678	53	S	0199S	0199
350 3132	53	S	0199S	0199
351 2672	53	S	0199S	0199
351 2676	53	S	0199S	0199
351 2680	53	S	0199S	0199
352 2686	53	S	0199S	0199
353 2674	53	S	0199S	0199
353 2682	53	S	0199S	0199
354 2789	53	S	0199S	0199
355 2783	53	S	0199S	0199
356 2787	53	S	0199S	0199
356 2790	53	S	0199S	0199
357 2793	53	S	0199S	0199
357 2799	53	S	0199S	0199
358 2792	53	S	0199S	0199
358 2797	53	S	0199S	0199
359 2798	53	S	0199S	0199
359 2803	53	S	0199S	0199
360 2807	53	S	0199S	0199
360 3134	53	S	0199S	0199
360 3135	53	S	0199S	0199
361 2807	53	S	0199S	0199
362 2809	53	S	0199S	0199
363 2703	53	S	0199S	0199
363 2707	53	S	0199S	0199
364 2707	54	S	0199S	0199
364 2710	54	S	0199S	0199
365 2710	54	S	0199S	0199
365 2712	54	S	0199S	0199
366 2711	53	S	0199S	0199
366 2713	53	S	0199S	0199
367 3136	53	S	0199S	0199
368 3137	53	S	0199S	0199
369 3147	53	S	0199S	0199
369 3149	53	S	0199S	0199
370 2901	53	S	0199S	0199
370 2902	53	S	0199S	0199
371 2801	53	S	0199S	0199
371 2893	53	S	0199S	0199
371 2897	53	S	0199S	0199
371 2898	53	S	0199S	0199
372 2788	53	S	0199S	0199
372 2883	53	S	0199S	0199
372 2884	53	S	0199S	0199
373 2879	53	S	0199S	0199
374 3146	53	S	0199S	0199
375 3028	53	S	0199S	0199
376 3034	53	S	0199S	0199
376 3041	53	S	0199S	0199
377 3033	53	S	0199S	0199

377 3039	53	S	0199S	0199
378 3032	53	S	0199S	0199
378 3042	53	S	0199S	0199
379 2888	53	S	0199S	0199
379 2892	53	S	0199S	0199
380 2883	53	S	0199S	0199
380 2887	53	S	0199S	0199
381 2896	53	S	0199S	0199
381 2897	53	S	0199S	0199
382 3042	53	S	0199S	0199
382 3049	53	S	0199S	0199
382 3050	53	S	0199S	0199
383 3046	53	S	0199S	0199
383 3053	53	S	0199S	0199
384 3057	53	S	0199S	0199
384 4108	53	S	0199S	0199
385 3058	54	S	0199S	0199
385 3059	54	S	0199S	0199
385 3062	54	S	0199S	0199
386 3060	53	S	0199S	0199
386 3148	53	S	0199S	0199
387 3068	53	S	0199S	0199
388 3064	53	S	0199S	0199
389 4110	53	S	0199S	0199
390 4246	53	S	0199S	0199
391 4246	54	S	0199S	0199
392 4237	53	S	0199S	0199
392 4240	53	S	0199S	0199
392 4242	53	S	0199S	0199
393 4103	53	S	0199S	0199
393 4106	53	S	0199S	0199
393 4107	53	S	0199S	0199
394 3056	53	S	0199S	0199
394 4100	53	S	0199S	0199
394 4106	53	S	0199S	0199
395 3048	53	S	0199S	0199
395 4100	53	S	0199S	0199
396 4088	53	S	0199S	0199
396 4089	53	S	0199S	0199
397 4082	53	S	0199S	0199
398 4091	53	S	0199S	0199
398 4092	53	S	0199S	0199
399 4091	53	S	0199S	0199
399 4228	53	S	0199S	0199
399 4229	53	S	0199S	0199
400 4228	53	S	0199S	0199
400 4231	53	S	0199S	0199
401 4221	54	S	0199S	0199
402 4211	53	S	0199S	0199
402 4219	53	S	0199S	0199
402 4221	53	S	0199S	0199
403 4079	53	S	0199S	0199
403 4210	53	S	0199S	0199
403 4220	53	S	0199S	0199
404 4076	53	S	0199S	0199
404 4079	53	S	0199S	0199
404 4083	53	S	0199S	0199
405 4073	53	S	0199S	0199
405 4078	53	S	0199S	0199
405 4082	53	S	0199S	0199
406 3023	53	S	0199S	0199
406 4071	53	S	0199S	0199
406 4078	53	S	0199S	0199
406 4080	53	S	0199S	0199
407 3016	53	S	0199S	0199
407 4064	53	S	0199S	0199

407	4069	53	S	0199S	0199
407	4071	53	S	0199S	0199
408	4067	53	S	0199S	0199
408	4069	53	S	0199S	0199
408	4070	53	S	0199S	0199
408	4074	53	S	0199S	0199
409	4070	53	S	0199S	0199
409	4199	53	S	0199S	0199
409	4210	53	S	0199S	0199
410	4200	53	S	0199S	0199
410	4207	53	S	0199S	0199
410	4211	53	S	0199S	0199
411	4063	53	S	0199S	0199
411	4190	53	S	0199S	0199
411	4197	53	S	0199S	0199
411	4200	53	S	0199S	0199
412	4060	53	S	0199S	0199
412	4062	53	S	0199S	0199
412	4063	53	S	0199S	0199
412	4067	53	S	0199S	0199
413	3009	53	S	0199S	0199
413	4058	53	S	0199S	0199
413	4062	53	S	0199S	0199
413	4064	53	S	0199S	0199
414	4051	53	S	0199S	0199
414	4056	53	S	0199S	0199
414	4058	53	S	0199S	0199
415	4053	53	S	0199S	0199
415	4056	53	S	0199S	0199
415	4057	53	S	0199S	0199
415	4060	53	S	0199S	0199
416	4057	53	S	0199S	0199
416	4180	53	S	0199S	0199
416	4187	53	S	0199S	0199
416	4189	53	S	0199S	0199
417	4187	53	S	0199S	0199
417	4192	53	S	0199S	0199
418	4050	53	S	0199S	0199
418	4173	53	S	0199S	0199
418	4178	53	S	0199S	0199
418	4181	53	S	0199S	0199
419	4047	53	S	0199S	0199
419	4049	53	S	0199S	0199
419	4050	53	S	0199S	0199
419	4053	53	S	0199S	0199
420	2994	53	S	0199S	0199
420	4044	53	S	0199S	0199
420	4049	53	S	0199S	0199
420	4051	53	S	0199S	0199
421	2990	54	S	0199S	0199
421	2994	53	S	0199S	0199
421	2999	53	S	0199S	0199
422	3141	53	S	0199S	0199
423	3141	53	S	0199S	0199
423	3142	53	S	0199S	0199
423	3143	53	S	0199S	0199
423	4044	53	S	0199S	0199
424	3143	54	S	0199S	0199
424	4043	54	S	0199S	0199
425	4170	54	S	0199S	0199
425	4173	54	S	0199S	0199
426	3174	54	S	0199S	0199
426	3175	54	S	0199S	0199
427	1920	53	S	0199S	0199
427	4164	53	S	0199S	0199
427	4166	53	S	0199S	0199

428	4037	53	S	0199S	0199
428	4039	54	S	0199S	0199
428	4040	54	S	0199S	0199
429	2982	54	S	0199S	0199
429	4034	53	S	0199S	0199
429	4039	54	S	0199S	0199
430	2978	53	S	0199S	0199
430	2982	54	S	0199S	0199
431	2973	53	S	0199S	0199
431	4027	53	S	0199S	0199
431	4032	53	S	0199S	0199
431	4034	53	S	0199S	0199
432	4029	53	S	0199S	0199
432	4032	53	S	0199S	0199
432	4033	53	S	0199S	0199
432	4037	53	S	0199S	0199
433	4031	53	S	0199S	0199
433	4033	53	S	0199S	0199
433	4159	53	S	0199S	0199
433	4162	53	S	0199S	0199
434	4156	53	S	0199S	0199
434	4160	53	S	0199S	0199
434	4161	53	S	0199S	0199
435	4023	53	S	0199S	0199
435	4150	53	S	0199S	0199
435	4152	53	S	0199S	0199
435	4156	53	S	0199S	0199
436	4019	54	S	0199S	0199
436	4024	53	S	0199S	0199
436	4026	53	S	0199S	0199
436	4029	53	S	0199S	0199
437	2968	53	S	0199S	0199
437	4017	54	S	0199S	0199
437	4024	53	S	0199S	0199
437	4027	53	S	0199S	0199
438	2960	53	S	0199S	0199
438	4008	53	S	0199S	0199
439	4008	53	S	0199S	0199
439	4009	53	S	0199S	0199
439	4012	54	S	0199S	0199
440	4010	53	S	0199S	0199
440	4150	53	S	0199S	0199
441	4147	53	S	0199S	0199
441	4151	53	S	0199S	0199
442	4144	53	S	0199S	0199
442	4148	53	S	0199S	0199
443	4004	53	S	0199S	0199
443	4143	53	S	0199S	0199
444	4002	53	S	0199S	0199
444	4004	53	S	0199S	0199
444	4007	53	S	0199S	0199
445	2951	53	S	0199S	0199
445	2958	53	S	0199S	0199
446	2947	54	S	0199S	0199
446	2957	54	S	0199S	0199
447	2942	53	S	0199S	0199
447	3097	53	S	0199S	0199
447	3099	53	S	0199S	0199
447	4001	53	S	0199S	0199
448	3099	53	S	0199S	0199
448	4138	53	S	0199S	0199
448	4143	53	S	0199S	0199
449	4138	54	S	0199S	0199
450	2932	54	S	0199S	0199
450	3097	54	S	0199S	0199
451	3093	54	S	0199S	0199

452 3096	54	S	0199S	0199
453 3092	54	S	0199S	0199
453 4136	54	S	0199S	0199
454 2923	54	S	0199S	0199
454 3092	54	S	0199S	0199
454 3093	54	S	0199S	0199
455 2918	54	S	0199S	0199
455 3087	54	S	0199S	0199
456 3089	54	S	0199S	0199
457 3083	54	S	0199S	0199
457 3086	54	S	0199S	0199
457 3088	54	S	0199S	0199
458 3089	53	S	0199S	0199
458 4127	53	S	0199S	0199
459 4126	53	S	0199S	0199
460 4122	53	S	01 S	01
460 4124	53	S	0199S	0199
461 3077	54	S	0199S	0199
461 3079	54	S	0199S	0199
462 3077	55	S	0199S	0199
463 3076	55	S	0199S	0199
464 2125	53	S	0199S	0199
464 3074	55	S	01 S	01
465 3072	55	S	0199S	0199
466 3072	55	S	0199S	0199
467 3071	55	S	0199S	0199
467 4114	55	S	0199S	0199
468 4113	55	S	0199S	0199
469 4112	55	S	0199S	0199
470 4833	55	S	0199S	0199
471 4401	55	S	0199S	0199
472 4113	55	S	0199S	0199
473 4114	55	S	0199S	0199
473 4251	55	S	0199S	0199
474 4251	55	S	0199S	0199
474 4402	55	S	0199S	0199
475 4581	55	S	0199S	0199
475 4839	53	S	0199S	0199
476 4842	53	S	0199S	0199
476 4846	53	S	0199S	0199
477 4582	53	S	0199S	0199
477 4848	53	S	01 S	01
477 4851	53	S	0199S	0199
478 3176	53	S	0199S	0199
478 4582	53	S	0199S	0199
479 4252	54	S	0199S	0199
479 4406	54	S	0199S	0199
480 4252	54	S	0199S	0199
481 4121	53	S	0199S	0199
481 4258	53	S	0199S	0199
482 4256	54	S	0199S	0199
482 4258	54	S	0199S	0199
482 4262	54	S	0199S	0199
483 4257	54	S	0199S	0199
483 4409	54	S	0199S	0199
484 3177	53	S	0199S	0199
485 4586	53	S	0199S	0199
485 4851	53	S	0199S	0199
485 4854	53	S	0199S	0199
486 4589	53	S	0199S	0199
486 4858	53	S	0199S	0199
486 4859	53	S	0199S	0199
487 3178	53	S	0199S	0199
488 4262	54	S	0199S	0199
488 4263	54	S	0199S	0199
488 4267	54	S	0199S	0199

489 4263	54	S	0199S	0199
490 3179	54	S	0199S	0199
491 4135	54	S	0199S	0199
491 4265	54	S	0199S	0199
492 4268	54	S	0199S	0199
493 1837	54	S	0199S	0199
494 4596	53	S	0199S	0199
495 4599	54	S	0199S	0199
496 4597	54	S	0199S	0199
496 4599	54	S	0199S	0199
497 4593	53	S	0199S	0199
497 4596	53	S	0199S	0199
498 4601	53	S	0199S	0199
498 4859	53	S	0199S	0199
498 4862	53	S	0199S	0199
499 4602	53	S	0199S	0199
500 4604	53	S	0199S	0199
500 4867	53	S	0199S	0199
501 3262	53	S	0199S	0199
501 4868	53	S	0199S	0199
501 4869	53	S	0199S	0199
502 4608	53	S	0199S	0199
502 4869	53	S	0199S	0199
502 4871	53	S	0199S	0199
502 4872	53	S	0199S	0199
503 4612	53	S	0199S	0199
503 4872	53	S	0199S	0199
503 4874	53	S	0199S	0199
503 4876	53	S	0199S	0199
504 4608	53	S	01 S	01
504 4609	53	S	0199S	0199
504 4612	53	S	01 S	01
504 4613	53	S	0199S	0199
505 1802	54	S	0199S	0199
506 1802	54	S	0199S	0199
506 4609	54	S	0199S	0199
507 4602	53	S	0199S	0199
508 1887	54	S	0199S	0199
509 4419	54	S	0199S	0199
509 4423	54	S	0199S	0199
510 4274	54	S	0199S	0199
511 4271	54	S	0199S	0199
511 4274	54	S	0199S	0199
511 4416	54	S	0199S	0199
512 4134	54	S	0199S	0199
512 4271	54	S	0199S	0199
512 4272	54	S	0199S	0199
513 4272	54	S	0199S	0199
514 4279	54	S	0199S	0199
515 4284	54	S	0199S	0199
516 4152	54	S	0199S	0199
516 4289	54	S	0199S	0199
517 4288	54	S	0199S	0199
518 4282	54	S	0199S	0199
519 1803	54	S	0199S	0199
520 4617	54	S	0199S	0199
521 4613	53	S	0199S	0199
521 4617	53	S	0199S	0199
521 4618	53	S	0199S	0199
521 4622	53	S	0199S	0199
522 4616	53	S	0199S	0199
522 4876	53	S	0199S	0199
522 4878	53	S	0199S	0199
523 4619	53	S	0199S	0199
523 4879	53	S	0199S	0199
523 4880	53	S	0199S	0199

524 4627	53	S	0199S	0199
524 4880	53	S	0199S	0199
524 4883	53	S	0199S	0199
524 4884	53	S	0199S	0199
525 4633	53	S	0199S	0199
525 4884	53	S	0199S	0199
525 4888	53	S	0199S	0199
525 4889	53	S	0199S	0199
526 4636	53	S	0199S	0199
526 4639	53	S	0199S	0199
527 4631	53	S	0199S	0199
527 4633	53	S	0199S	0199
527 4634	53	S	0199S	0199
527 4640	53	S	0199S	0199
528 4622	53	S	0199S	0199
528 4626	53	S	0199S	0199
528 4627	53	S	0199S	0199
528 4631	53	S	0199S	0199
529 4624	54	S	0199S	0199
529 4628	54	S	0199S	0199
529 4629	54	S	0199S	0199
530 4629	53	S	0199S	0199
530 4634	53	S	0199S	0199
530 4637	53	S	0199S	0199
531 4448	53	S	0199S	0199
532 4440	54	S	0199S	0199
533 4439	54	S	0199S	0199
534 3184	54	S	0199S	0199
534 4292	54	S	0199S	0199
535 4172	54	S	0199S	0199
535 4299	54	S	0199S	0199
535 4307	54	S	0199S	0199
536 4179	53	S	0199S	0199
536 4308	53	S	0199S	0199
536 4312	53	S	0199S	0199
536 4313	53	S	01 S	01
537 4300	54	S	0199S	0199
537 4304	54	S	0199S	0199
538 3181	53	S	0199S	0199
538 3182	53	S	0199S	0199
538 4451	53	S	0199S	0199
539 3180	53	S	0199S	0199
539 4448	53	S	0199S	0199
539 4451	53	S	0199S	0199
540 4637	53	S	0199S	0199
540 4643	53	S	0199S	0199
540 4644	53	S	0199S	0199
541 4644	53	S	0199S	0199
541 4650	53	S	0199S	0199
541 4651	53	S	0199S	0199
542 4647	53	S	0199S	0199
542 4649	53	S	0199S	0199
542 4650	53	S	0199S	0199
542 4653	53	S	0199S	0199
543 4640	53	S	0199S	0199
543 4642	53	S	0199S	0199
543 4643	53	S	0199S	0199
543 4647	53	S	0199S	0199
544 4642	53	S	0199S	0199
544 4891	53	S	0199S	0199
544 4894	53	S	0199S	0199
544 4896	53	S	0199S	0199
545 4649	53	S	0199S	0199
545 4896	53	S	0199S	0199
545 4898	53	S	0199S	0199
545 4899	53	S	0199S	0199

546 4899	53	S	0199S	0199
546 4906	53	S	0199S	0199
547 4906	53	S	0199S	0199
547 4907	53	S	0199S	0199
547 4912	53	S	0199S	0199
548 4912	53	S	0199S	0199
548 4916	53	S	0199S	0199
548 4917	53	S	0199S	0199
548 4920	53	S	0199S	0199
549 4659	53	S	0199S	0199
549 4661	53	S	0199S	0199
549 4662	53	S	0199S	0199
549 4664	53	S	0199S	0199
550 4653	53	S	0199S	0199
550 4656	53	S	0199S	0199
550 4657	53	S	0199S	0199
550 4659	53	S	0199S	0199
551 4461	53	S	0199S	0199
551 4651	53	S	0199S	0199
551 4657	53	S	0199S	0199
552 4662	53	S	0199S	0199
553 4461	53	S	0199S	0199
553 4468	53	S	0199S	0199
554 3185	53	S	0199S	0199
555 4457	53	S	0199S	0199
556 4328	53	S	0199S	0199
556 4458	53	S	0199S	0199
556 4463	53	S	0199S	0199
556 4464	53	S	0199S	0199
557 4326	54	S	0199S	0199
557 4328	54	S	0199S	0199
557 4334	54	S	0199S	0199
558 4324	53	S	0199S	0199
558 4329	53	S	0199S	0199
558 4333	53	S	0199S	0199
559 4318	54	S	0199S	0199
559 4321	54	S	0199S	0199
559 4326	54	S	0199S	0199
560 4317	53	S	0199S	0199
560 4320	53	S	0199S	0199
560 4324	53	S	0199S	0199
561 4188	53	S	0199S	0199
561 4313	53	S	0199S	0199
561 4320	53	S	0199S	0199
561 4322	53	S	0199S	0199
562 4172	54	S	0199S	0199
563 4176	53	S	0199S	0199
563 4179	53	S	0199S	0199
563 4184	53	S	0199S	0199
564 4184	53	S	0199S	0199
564 4188	53	S	0199S	0199
564 4194	53	S	0199S	0199
565 4194	53	S	0199S	0199
565 4198	53	S	0199S	0199
565 4203	53	S	0199S	0199
566 4203	53	S	0199S	0199
566 4208	53	S	0199S	0199
566 4214	53	S	0199S	0199
567 4214	53	S	0199S	0199
567 4218	53	S	0199S	0199
568 3460	53	S	0199S	0199
568 4227	53	S	0199S	0199
569 4198	53	S	0199S	0199
569 4322	53	S	0199S	0199
569 4329	53	S	0199S	0199
569 4330	53	S	0199S	0199

570	4206	53	S	0199S	0199
570	4330	53	S	0199S	0199
570	4337	53	S	0199S	0199
570	4340	53	S	0199S	0199
571	4209	53	S	0199S	0199
571	4340	53	S	0199S	0199
571	4347	53	S	0199S	0199
571	4350	53	S	0199S	0199
572	4333	53	S	0199S	0199
572	4338	53	S	0199S	0199
572	4343	53	S	0199S	0199
573	4343	53	S	0199S	0199
573	4348	53	S	0199S	0199
573	4353	53	S	0199S	0199
574	4344	54	S	0199S	0199
574	4349	54	S	0199S	0199
574	4354	54	S	0199S	0199
575	4334	54	S	0199S	0199
575	4339	54	S	0199S	0199
575	4344	54	S	0199S	0199
576	4464	53	S	0199S	0199
576	4471	53	S	0199S	0199
577	4349	52	S	0199S	0199
577	4471	52	S	0199S	0199
577	4474	52	S	0199S	0199
577	4477	52	S	0199S	0199
578	4473	52	S	0199S	0199
578	4474	52	S	0199S	0199
579	4468	53	S	0199S	0199
579	4668	53	S	0199S	0199
580	4664	53	S	0199S	0199
580	4667	53	S	0199S	0199
580	4668	53	S	0199S	0199
580	4670	53	S	0199S	0199
581	4920	53	S	0199S	0199
581	4923	53	S	0199S	0199
581	4924	53	S	0199S	0199
581	4928	53	S	0199S	0199
582	4928	53	S	0199S	0199
582	4931	53	S	0199S	0199
582	4932	53	S	0199S	0199
582	4936	53	S	0199S	0199
583	4670	53	S	0199S	0199
583	4672	53	S	0199S	0199
583	4673	53	S	0199S	0199
583	4680	53	S	0199S	0199
584	4482	53	S	0199S	0199
584	4677	53	S	0199S	0199
585	4486	53	S	0199S	0199
586	4483	53	S	0199S	0199
586	4490	53	S	0199S	0199
587	4477	52	S	0199S	0199
587	4481	52	S	0199S	0199
587	4483	52	S	0199S	0199
588	4354	54	S	0199S	0199
588	4359	54	S	0199S	0199
588	4364	54	S	0199S	0199
589	4364	54	S	0199S	0199
589	4368	54	S	0199S	0199
589	4373	54	S	0199S	0199
590	4363	53	S	0199S	0199
590	4367	53	S	0199S	0199
590	4372	53	S	0199S	0199
591	4353	53	S	0199S	0199
591	4358	53	S	0199S	0199
591	4363	53	S	0199S	0199

592	4217	53	S	0199S	0199
592	4350	53	S	0199S	0199
592	4357	53	S	0199S	0199
592	4360	53	S	0199S	0199
593	4360	53	S	0199S	0199
593	4369	53	S	0199S	0199
594	4369	53	S	0199S	0199
595	4372	53	S	0199S	0199
596	4376	53	S	0199S	0199
596	4382	53	S	0199S	0199
597	4376	53	S	0199S	0199
597	4379	53	S	0199S	0199
598	4233	53	S	0199S	0199
598	4379	53	S	0199S	0199
598	4386	53	S	0199S	0199
598	4387	53	S	0199S	0199
599	4381	53	S	0199S	0199
599	4389	53	S	0199S	0199
600	4382	53	S	0199S	0199
600	4384	53	S	0199S	0199
600	4390	53	S	0199S	0199
601	3186	53	S	0199S	0199
601	4393	53	S	0199S	0199
602	4396	53	S	0199S	0199
603	4398	53	S	0199S	0199
604	1543	53	S	0199S	0199
605	4564	52	S	0199S	0199
605	4578	52	S	0199S	0199
606	4541	52	S	0199S	0199
606	4550	52	S	0199S	0199
606	4551	52	S	0199S	0199
606	4553	52	S	0199S	0199
607	4517	52	S	0199S	0199
607	4523	52	S	0199S	0199
608	4377	53	S	0199S	0199
608	4508	53	S	0199S	0199
609	4496	53	S	0199S	0199
610	4492	53	S	0199S	0199
610	4497	53	S	0199S	0199
611	4513	53	S	0199S	0199
611	4520	53	S	0199S	0199
612	4562	52	S	0199S	0199
612	4563	52	S	0199S	0199
613	4574	52	S	0199S	0199
613	4579	52	S	0199S	0199
614	1504	53	S	0199S	0199
615	4819	52	S	0199S	0199
616	4766	52	S	0199S	0199
617	4783	52	S	0199S	0199
618	4794	51	S	0199S	0199
618	4801	51	S	0199S	0199
619	4777	51	S	0199S	0199
619	4778	51	S	0199S	0199
620	4734	53	S	0199S	0199
620	4742	53	S	0199S	0199
621	1987	53	S	01 S	01
622	1983	53	S	01 S	01
623	4681	53	S	0199S	0199
623	4683	53	S	0199S	0199
624	4690	52	S	0199S	0199
624	4702	52	S	0199S	0199
625	4735	51	S	0199S	0199
626	4745	51	S	0199S	0199
626	4746	51	S	0199S	0199
626	4756	51	S	0199S	0199
627	4785	52	S	0199S	0199

628 4761	51	S	0199S	0199
629 4779	51	S	0199S	0199
629 4780	51	S	0199S	0199
630 4788	51	S	0199S	0199
630 4803	51	S	0199S	0199
631 4809	51	S	0199S	0199
632 4830	52	S	0199S	0199
633 5053	52	S	0199S	0199
634 4813	51	S	0199S	0199
634 4814	51	S	0199S	0199
635 4796	51	S	0199S	0199
635 4797	51	S	0199S	0199
636 4780	51	S	0199S	0199
636 4781	51	S	0199S	0199
637 4762	51	S	0199S	0199
637 4763	51	S	0199S	0199
638 4751	51	S	0199S	0199
638 4759	51	S	0199S	0199
638 4765	51	S	0199S	0199
638 4775	51	S	0199S	0199
639 4722	51	S	0199S	0199
639 4745	51	S	0199S	0199
640 4740	51	S	0199S	0199
641 4760	51	S	0199S	0199
642 4763	51	S	0199S	0199
642 4764	51	S	0199S	0199
643 4781	51	S	0199S	0199
643 4782	51	S	0199S	0199
644 4774	51	S	0199S	0199
644 4782	51	S	0199S	0199
644 4792	51	S	0199S	0199
645 4798	51	S	0199S	0199
646 4798	51	S	0199S	0199
647 4810	51	S	0199S	0199
647 4811	51	S	0199S	0199
647 4816	51	S	0199S	0199
648 4811	51	S	0199S	0199
648 4818	51	S	0199S	0199
649 5047	51	S	0199S	0199
649 5048	51	S	0199S	0199
650 5041	51	S	0199S	0199
650 5042	51	S	0199S	0199
651 5017	51	S	0199S	0199
651 5027	51	S	0199S	0199
651 5029	51	S	0199S	0199
652 5027	51	S	0199S	0199
652 5028	51	S	0199S	0199
653 5028	51	S	0199S	0199
654 5012	51	S	0199S	0199
654 5013	51	S	0199S	0199
655 5001	51	S	0199S	0199
655 5012	51	S	0199S	0199
655 5017	51	S	0199S	0199
656 4996	51	S	0199S	0199
657 4747	51	S	0199S	0199
657 4982	51	S	0199S	0199
658 4966	52	S	0199S	0199
658 4967	52	S	0199S	0199
659 4936	53	S	0199S	0199
659 4939	53	S	0199S	0199
659 4940	53	S	0199S	0199
660 4963	52	S	0199S	0199
660 4977	52	S	0199S	0199
661 4976	52	S	0199S	0199
661 4984	52	S	0199S	0199
662 4998	51	S	0199S	0199

662 5008	51	S	0199S	0199
663 5021	51	S	0199S	0199
663 5035	51	S	0199S	0199
664 5048	51	S	0199S	0199
664 5052	51	S	0199S	0199
665 5046	51	S	0199S	0199
666 5051	52	S	0199S	0199
666 5053	52	S	0199S	0199
667 5038	52	S	0199S	0199
668 5039	52	S	0199S	0199
669 5200	52	S	0199S	0199
670 5346	53	S	0199S	0199
671 5341	53	S	0199S	0199
672 5340	53	S	0199S	0199
672 5341	53	S	0199S	0199
673 5197	53	S	0199S	0199
673 5343	53	S	0199S	0199
673 5346	53	S	0199S	0199
674 5196	52	S	0199S	0199
674 5198	52	S	0199S	0199
674 5200	52	S	0199S	0199
675 5009	52	S	0199S	0199
675 5037	52	S	0199S	0199
676 4969	52	S	0199S	0199
676 4970	52	S	0199S	0199
677 4970	52	S	0199S	0199
677 5192	52	S	0199S	0199
677 5193	52	S	0199S	0199
678 5187	53	S	0199S	0199
678 5188	53	S	0199S	0199
679 4946	53	S	0199S	0199
679 5189	53	S	0199S	0199
680 4941	53	S	0199S	0199
681 4933	53	S	0199S	0199
681 5183	53	S	0199S	0199
682 4926	53	S	0199S	0199
682 5174	53	S	0199S	0199
682 5179	53	S	0199S	0199
683 5176	53	S	0199S	0199
683 5178	53	S	0199S	0199
683 5180	53	S	0199S	0199
684 5173	53	S	0199S	0199
684 5312	53	S	0199S	0199
684 5318	53	S	0199S	0199
685 5181	53	S	0199S	0199
685 5325	53	T	0199T	0199
686 5320	53	S	0199S	0199
686 5323	53	S	0199S	0199
687 5323	53	S	0199S	0199
688 5317	53	S	0199S	0199
689 5454	54	S	0199S	0199
690 5310	53	S	0199S	0199
690 5314	53	S	0199S	0199
691 5168	53	S	0199S	0199
691 5307	53	S	0199S	0199
691 5312	53	S	0199S	0199
692 3343	53	S	0199S	0199
692 5166	53	S	0199S	0199
692 5168	53	S	0199S	0199
692 5170	53	S	0199S	0199
693 3342	53	S	0199S	0199
693 5170	53	S	0199S	0199
693 5172	53	S	0199S	0199
693 5176	53	S	0199S	0199
694 3342	53	S	0199S	0199
694 4918	53	S	0199S	0199

694 5169	53	S	0199S	0199	718 5287	51	S	0199S	0199
694 5174	53	S	0199S	0199	718 5292	51	S	0199S	0199
695 3343	53	S	0199S	0199	719 5149	51	S	0199S	0199
695 4904	53	S	0199S	0199	719 5151	51	S	0199S	0199
695 5164	53	S	0199S	0199	719 5152	51	S	0199S	0199
695 5169	53	S	0199S	0199	719 5157	51	S	0199S	0199
696 3344	53	S	0199S	0199	720 5140	51	S	0199S	0199
696 4898	53	S	0199S	0199	720 5143	51	S	0199S	0199
696 5160	53	S	0199S	0199	720 5144	51	S	0199S	0199
696 5164	53	S	0199S	0199	720 5149	51	S	0199S	0199
697 3345	53	S	0199S	0199	721 5138	52	S	0199S	0199
697 4894	53	S	0199S	0199	721 5143	52	S	0199S	0199
697 5153	53	S	0199S	0199	721 5147	52	S	0199S	0199
698 3345	53	S	0199S	0199	722 5147	52	S	0199S	0199
698 5156	53	S	0199S	0199	722 5154	52	S	0199S	0199
698 5159	53	S	0199S	0199	723 5146	52	S	0199S	0199
698 5161	53	S	0199S	0199	723 5153	52	S	0199S	0199
699 3344	53	S	0199S	0199	724 5137	52	S	0199S	0199
699 5161	53	S	0199S	0199	724 5146	52	S	0199S	0199
699 5163	53	S	0199S	0199	725 5131	53	S	0199S	0199
699 5166	53	S	0199S	0199	725 5132	53	S	0199S	0199
700 5163	53	S	0199S	0199	725 5137	53	S	0199S	0199
700 5299	53	S	0199S	0199	725 5138	53	S	0199S	0199
700 5307	53	S	0199S	0199	726 4882	53	S	0199S	0199
701 5159	53	S	0199S	0199	726 5123	53	S	0199S	0199
701 5293	53	S	0199S	0199	726 5131	53	S	0199S	0199
701 5299	53	S	0199S	0199	727 4878	53	S	0199S	0199
702 5294	53	S	0199S	0199	727 5116	53	S	0199S	0199
702 5301	53	S	0199S	0199	727 5120	53	S	0199S	0199
703 5300	53	S	0199S	0199	727 5123	53	S	0199S	0199
703 5308	53	S	0199S	0199	728 3347	53	S	0199S	0199
704 5306	53	S	0199S	0199	728 5124	53	S	0199S	0199
704 5448	53	S	0199S	0199	728 5132	53	S	0199S	0199
704 5451	54	S	0199S	0199	729 5122	53	S	0199S	0199
704 5453	54	S	0199S	0199	729 5127	53	S	0199S	0199
705 5298	53	S	0199S	0199	730 5134	53	S	0199S	0199
705 5440	53	S	0199S	0199	730 5140	53	S	0199S	0199
705 5446	53	S	0199S	0199	731 5274	53	S	0199S	0199
705 5448	53	S	0199S	0199	731 5279	53	S	0199S	0199
706 5442	53	S	0199S	0199	731 5281	53	S	0199S	0199
706 5446	53	S	0199S	0199	732 5270	53	S	0199S	0199
706 5450	53	S	0199S	0199	732 5271	53	S	0199S	0199
707 5443	53	S	0199S	0199	732 5274	53	S	0199S	0199
707 5447	53	S	0199S	0199	733 5121	53	S	0199S	0199
708 5450	53	S	0199S	0199	733 5262	53	S	0199S	0199
709 5537	53	S	0199S	0199	734 5271	53	S	0199S	0199
710 5432	53	S	0199S	0199	734 5272	53	S	0199S	0199
710 5444	53	S	0199S	0199	735 5278	53	S	0199S	0199
711 5438	53	S	0199S	0199	735 5423	53	S	0199S	0199
711 5442	53	S	0199S	0199	735 5427	53	S	0199S	0199
712 5286	54	S	0199S	0199	735 5428	53	S	0199S	0199
712 5428	54	S	0199S	0199	736 3188	53	S	0199S	0199
712 5434	54	S	0199S	0199	736 3189	53	S	0199S	0199
713 5291	54	S	0199S	0199	736 5264	53	S	0199S	0199
713 5434	54	S	0199S	0199	737 5418	53	S	0199S	0199
714 5291	53	S	0199S	0199	737 5421	53	S	0199S	0199
714 5294	53	S	0199S	0199	738 5512	53	S	0199S	0199
715 5283	53	S	0199S	0199	738 5519	53	S	0199S	0199
715 5289	53	S	0199S	0199	739 3190	53	S	0199S	0199
716 3346	53	S	0199S	0199	739 5422	53	S	0199S	0199
716 5281	52	S	0199S	0199	740 5523	53	S	0199S	0199
716 5293	52	S	0199S	0199	741 3341	53	S	0199S	0199
717 5144	51	S	0199S	0199	741 5528	53	S	0199S	0199
717 5280	51	S	0199S	0199	742 5432	53	S	0199S	0199
717 5287	51	S	0199S	0199	743 5533	53	S	0199S	0199
718 5152	51	S	0199S	0199	744 5531	53	S	0199S	0199

745 3340	53	S	0199S	0199
745 5530	53	S	0199S	0199
746 5521	54	S	0199S	0199
746 5522	54	S	0199S	0199
747 5510	54	S	0199S	0199
747 5511	54	S	0199S	0199
747 5516	54	S	0199S	0199
748 3193	53	S	0199S	0199
748 5506	53	S	0199S	0199
748 5513	54	S	0199S	0199
749 3196	53	S	0199S	0199
749 5500	53	S	0199S	0199
749 5503	53	S	0199S	0199
749 5506	53	S	0199S	0199
750 3191	53	S	0199S	0199
750 3195	53	S	0199S	0199
750 3196	53	S	0199S	0199
750 3197	53	S	0199S	0199
751 3191	53	S	0199S	0199
751 3192	53	S	0199S	0199
751 3193	53	S	0199S	0199
751 3194	53	S	0199S	0199
752 3194	53	S	0199S	0199
752 3198	53	S	0199S	0199
752 5418	53	S	0199S	0199
753 3195	53	S	0199S	0199
753 3199	53	S	0199S	0199
753 5410	53	S	0199S	0199
754 3199	53	S	0199S	0199
754 3252	53	S	0199S	0199
754 3253	53	S	0199S	0199
754 5254	53	S	0199S	0199
755 3188	53	S	0199S	0199
755 3198	53	S	0199S	0199
755 3252	53	S	0199S	0199
755 5257	53	S	0199S	0199
756 3256	53	S	0199S	0199
756 5257	53	S	0199S	0199
757 3254	53	S	0199S	0199
757 5114	53	S	0199S	0199
757 5258	53	S	0199S	0199
758 3255	53	S	0199S	0199
758 5254	53	S	0199S	0199
759 3254	53	S	0199S	0199
759 5110	53	S	0199S	0199
759 5252	53	S	0199S	0199
760 3259	53	S	0199S	0199
760 3260	53	S	0199S	0199
760 5108	53	S	0199S	0199
760 5112	53	S	0199S	0199
761 3257	53	S	0199S	0199
761 3258	53	S	0199S	0199
761 5112	53	S	0199S	0199
761 5114	53	S	0199S	0199
762 3257	53	S	0199S	0199
762 4874	53	S	0199S	0199
762 5111	53	S	0199S	0199
762 5116	53	S	0199S	0199
763 3260	53	S	0199S	0199
763 4871	53	S	0199S	0199
763 5107	53	S	0199S	0199
763 5111	53	S	0199S	0199
764 3263	53	S	0199S	0199
764 4868	53	S	0199S	0199
764 5107	53	S	0199S	0199
765 3264	53	S	0199S	0199

765 4867	53	S	0199S	0199
766 3267	53	S	0199S	0199
766 5090	53	S	0199S	0199
766 5098	53	S	0199S	0199
767 5092	54	S	0199S	0199
767 5096	54	S	0199S	0199
768 3266	53	S	0199S	0199
768 3268	53	S	0199S	0199
768 5097	54	S	0199S	0199
769 3265	53	S	0199S	0199
769 3266	53	S	0199S	0199
769 5101	53	S	0199S	0199
770 3261	53	S	0199S	0199
770 5106	53	S	0199S	0199
770 5108	53	S	0199S	0199
771 5104	53	S	0199S	0199
771 5250	53	S	0199S	0199
772 3237	53	S	0199S	0199
772 5101	53	S	0199S	0199
772 5244	53	S	0199S	0199
773 5094	54	S	0199S	0199
773 5096	54	S	0199S	0199
774 3269	53	S	0199S	0199
774 3270	53	S	0199S	0199
774 5097	54	S	0199S	0199
774 5244	54	S	0199S	0199
775 3270	53	S	0199S	0199
775 5241	54	S	0199S	0199
775 5243	54	S	0199S	0199
775 5246	54	S	0199S	0199
776 3237	53	S	0199S	0199
776 5246	53	S	0199S	0199
776 5248	53	S	0199S	0199
777 3295	53	S	0199S	0199
777 3296	53	S	0199S	0199
777 5243	54	S	0199S	0199
777 5394	53	S	0199S	0199
778 5248	53	S	0199S	0199
779 5250	54	S	0199S	0199
779 5407	53	S	0199S	0199
780 3251	53	S	0199S	0199
780 5406	53	S	0199S	0199
781 3250	53	S	0199S	0199
781 5496	53	S	0199S	0199
782 5402	53	S	0199S	0199
782 5493	53	S	0199S	0199
783 5398	53	S	0199S	0199
783 5399	53	S	0199S	0199
784 5393	53	S	0199S	0199
784 5486	53	S	0199S	0199
784 5488	53	S	0199S	0199
785 5392	53	S	0199S	0199
785 5483	53	S	0199S	0199
785 5486	53	S	0199S	0199
786 3292	53	S	0199S	0199
786 3293	53	S	0199S	0199
786 3294	53	S	0199S	0199
786 5392	53	S	0199S	0199
787 3292	53	S	0199S	0199
787 5238	54	S	0199S	0199
787 5388	54	S	0199S	0199
787 5394	54	S	0199S	0199
788 3273	53	S	0199S	0199
788 5236	54	S	0199S	0199
788 5238	54	S	0199S	0199
788 5241	54	S	0199S	0199

789 3269	53	S	0199S	0199
789 3273	53	S	0199S	0199
789 3274	53	S	0199S	0199
789 5088	53	S	0199S	0199
790 5089	54	S	0199S	0199
790 5092	54	S	0199S	0199
791 3268	53	S	0199S	0199
791 3271	53	S	0199S	0199
791 3272	53	S	0199S	0199
791 5088	53	S	0199S	0199
792 3272	53	S	0199S	0199
792 4858	53	S	0199S	0199
792 5084	53	S	0199S	0199
792 5090	53	S	0199S	0199
793 3278	53	S	0199S	0199
793 3279	53	S	0199S	0199
793 3280	53	S	0199S	0199
794 3285	53	S	0199S	0199
794 3286	53	S	0199S	0199
794 3287	53	S	0199S	0199
794 5229	53	S	0199S	0199
795 3274	53	S	0199S	0199
795 3275	53	S	0199S	0199
795 3276	53	S	0199S	0199
795 3277	53	S	0199S	0199
796 3235	53	S	0199S	0199
796 3291	53	S	0199S	0199
796 5233	53	S	0199S	0199
796 5388	53	S	0199S	0199
797 3234	54	S	0199S	0199
797 3290	53	S	0199S	0199
797 5382	53	S	0199S	0199
797 5384	53	S	0199S	0199
798 5386	53	S	0199S	0199
798 5478	53	S	0199S	0199
798 5482	53	S	0199S	0199
798 5483	53	S	0199S	0199
799 5476	53	S	0199S	0199
800 5379	53	S	0199S	0199
800 5478	53	S	0199S	0199
801 3288	53	S	0199S	0199
801 5379	53	S	0199S	0199
801 5382	53	S	0199S	0199
802 3288	53	S	0199S	0199
802 3289	53	S	0199S	0199
802 5226	54	S	0199S	0199
803 3283	53	S	0199S	0199
803 3284	53	S	0199S	0199
803 5224	54	S	0199S	0199
804 3281	53	S	0199S	0199
804 3282	53	S	0199S	0199
804 5079	53	S	0199S	0199
805 5079	53	S	0199S	0199
806 5078	53	S	0199S	0199
806 5081	53	S	0199S	0199
807 4843	53	S	0199S	0199
807 5069	53	S	0199S	0199
808 5070	53	S	0199S	0199
809 5071	53	S	0199S	0199
810 5072	53	S	0199S	0199
810 5074	53	S	0199S	0199
811 3331	53	S	0199S	0199
811 3332	53	S	0199S	0199
811 5216	53	S	0199S	0199
812 3323	53	S	0199S	0199
813 3324	53	S	0199S	0199

813 5373	53	S	0199S	0199
814 5376	53	S	0199S	0199
814 5471	53	S	0199S	0199
815 1990	53	S	0199S	0199
815 5372	53	S	0199S	0199
815 5468	53	S	0199S	0199
816 5464	53	S	0199S	0199
816 5467	53	S	0199S	0199
817 3325	53	S	0199S	0199
817 3326	53	S	0199S	0199
817 5368	53	S	0199S	0199
818 3325	53	S	0199S	0199
818 3327	53	S	0199S	0199
818 5373	53	S	0199S	0199
819 5063	53	S	0199S	0199
819 5214	53	S	0199S	0199
819 5216	53	S	0199S	0199
820 1949	53	S	0199S	0199
820 3328	53	S	0199S	0199
820 3329	53	S	0199S	0199
820 3330	53	S	0199S	0199
821 3330	53	S	0199S	0199
821 3333	53	S	0199S	0199
821 3335	53	S	0199S	0199
821 3336	53	S	0199S	0199
822 4841	53	S	0199S	0199
822 5064	53	S	0199S	0199
823 3333	53	S	0199S	0199
823 3334	53	S	0199S	0199
823 3337	53	S	0199S	0199
823 5058	53	S	0199S	0199
824 3339	55	S	0199S	0199
825 3338	55	S	0199S	0199
825 5060	53	S	0199S	0199
826 1949	53	S	0199S	0199
826 5211	53	S	0199S	0199
827 5208	53	S	0199S	0199
827 5211	53	S	0199S	0199
828 5208	53	S	0199S	0199
828 5363	53	S	0199S	0199
828 5366	53	S	0199S	0199
829 5208	53	S	0199S	0199
829 5366	53	S	0199S	0199
829 5368	53	S	0199S	0199
830 5367	53	S	0199S	0199
830 5371	53	S	0199S	0199
831 5464	53	S	0199S	0199
832 5366	53	S	0199S	0199
832 5461	53	S	0199S	0199
832 5463	53	S	0199S	0199
833 5461	53	S	0199S	0199
834 5455	53	S	0199S	0199
835 5215	53	S	0199S	0199
836 5056	55	S	0199S	0199
836 5206	55	S	0199S	0199
837 5056	55	S	0199S	0199
838 4836	55	S	0199S	0199
839 4834	55	S	0199S	0199
840 5054	55	S	0199S	0199
841 5202	55	S	0199S	0199
842 5358	55	S	0199S	0199
843 5206	53	S	0199S	0199
844 5455	55	S	0199S	0199
845 5456	55	S	0199S	0199
846 5358	55	S	0199S	0199
846 5456	55	S	0199S	0199

847 5629	55	S	0199S	0199
847 5679	55	S	0199S	0199
848 5539	55	S	0199S	0199
848 5629	55	S	0199S	0199
849 5539	55	S	0199S	0199
850 5544	55	S	0199S	0199
851 5544	55	S	0199S	0199
852 5542	55	S	0199S	0199
853 5542	55	S	0199S	0199
854 1991	53	S	01 S	01
854 2206	53	S	01 S	01
854 5635	53	S	0199S	0199
855 5634	53	S	0199S	0199
856 5635	53	S	0199S	0199
857 3202	53	S	0199S	0199
857 5549	53	S	0199S	0199
858 5545	53	S	0199S	0199
859 5550	53	S	0199S	0199
859 5554	53	S	0199S	0199
860 5549	53	S	0199S	0199
860 5555	53	S	0199S	0199
861 5553	54	S	0199S	0199
861 5556	54	S	0199S	0199
862 5553	54	S	0199S	0199
862 5558	54	S	0199S	0199
863 3306	53	S	0199S	0199
864 3305	54	S	0199S	0199
865 3304	53	S	0199S	0199
865 5645	53	S	0199S	0199
866 5558	53	S	0199S	0199
866 5559	53	S	0199S	0199
867 5561	53	S	0199S	0199
867 5641	53	S	0199S	0199
867 5644	53	S	0199S	0199
867 5646	53	S	0199S	0199
868 5562	53	S	0199S	0199
869 5556	53	S	0199S	0199
869 5561	53	S	0199S	0199
870 5467	53	S	0199S	0199
870 5563	53	S	0199S	0199
871 5562	53	S	0199S	0199
871 5566	53	S	0199S	0199
872 5471	53	S	0199S	0199
872 5568	53	S	0199S	0199
873 5570	54	S	0199S	0199
874 3303	53	S	0199S	0199
874 5568	53	S	0199S	0199
874 5646	53	S	0199S	0199
874 5648	53	S	0199S	0199
875 5649	53	S	0199S	0199
876 3299	54	S	0199S	0199
877 3298	54	S	0199S	0199
878 3298	53	S	0199S	0199
878 5476	53	S	0199S	0199
879 5572	53	S	0199S	0199
879 5577	53	S	0199S	0199
880 3297	54	S	0199S	0199
880 5576	53	S	0199S	0199
881 5574	53	S	0199S	0199
881 5649	53	S	0199S	0199
882 5653	53	S	0199S	0199
882 5654	53	S	0199S	0199
883 5579	53	S	0199S	0199
883 5654	53	S	0199S	0199
884 5581	53	S	0199S	0199
885 5577	53	S	0199S	0199

885 5579	53	S	0199S	0199
886 5577	53	S	0199S	0199
887 5484	53	S	0199S	0199
888 5581	53	S	0199S	0199
889 5659	53	S	0199S	0199
889 5660	53	S	0199S	0199
890 5660	53	S	0199S	0199
890 5662	53	S	0199S	0199
890 5663	53	S	0199S	0199
891 3300	53	S	0199S	0199
891 5589	53	S	0199S	0199
892 5590	54	S	0199S	0199
892 5663	53	S	0199S	0199
893 5589	53	S	0199S	0199
894 5592	53	S	0199S	0199
895 5490	53	S	0199S	0199
896 5491	53	S	0199S	0199
896 5493	53	S	0199S	0199
897 5592	53	S	0199S	0199
897 5597	53	S	0199S	0199
898 5596	53	S	0199S	0199
899 5597	53	S	0199S	0199
900 5598	54	S	0199S	0199
901 5594	53	S	0199S	0199
901 5663	53	S	0199S	0199
901 5666	53	S	0199S	0199
902 5600	54	S	0199S	0199
902 5602	54	S	0199S	0199
903 5601	54	S	0199S	0199
903 5607	54	S	0199S	0199
904 3249	53	S	0199S	0199
905 5496	53	S	0199S	0199
905 5499	53	S	0199S	0199
906 5502	53	S	0199S	0199
906 5503	53	S	0199S	0199
907 5616	53	S	0199S	0199
908 5611	54	S	0199S	0199
909 5603	53	S	0199S	0199
909 5611	53	S	0199S	0199
909 5671	53	S	0199S	0199
910 3318	53	S	0199S	0199
910 5670	53	S	0199S	0199
911 5618	53	S	0199S	0199
911 5671	53	S	0199S	0199
911 5673	53	S	0199S	0199
911 5674	53	S	0199S	0199
912 5618	53	S	0199S	0199
913 3248	53	S	0199S	0199
913 5616	53	S	0199S	0199
914 3247	53	S	0199S	0199
914 5619	53	S	0199S	0199
915 5511	54	S	0199S	0199
915 5518	54	S	0199S	0199
916 5522	53	S	0199S	0199
916 5619	53	S	0199S	0199
916 5622	53	S	0199S	0199
917 2855	53	S	0199S	0199
917 5627	53	S	0199S	0199
918 5531	53	S	0199S	0199
918 5628	53	S	0199S	0199
919 5534	53	S	0199S	0199
920 5627	53	S	0199S	0199
921 5678	53	S	0199S	0199
922 5677	53	S	0199S	0199
923 5623	53	S	0199S	0199
923 5736	53	S	0199S	0199

924 5782	53	S	0199S	0199
925 5782	53	S	0199S	0199
926 5829	53	S	0199S	0199
927 5828	53	S	0199S	0199
928 5781	53	S	0199S	0199
929 3317	53	S	0199S	0199
929 5731	53	S	0199S	0199
929 5778	53	S	0199S	0199
929 5780	53	S	0199S	0199
930 5673	53	S	0199S	0199
930 5730	53	S	0199S	0199
930 5731	53	S	0199S	0199
931 3319	53	S	0199S	0199
931 5670	53	S	0199S	0199
931 5721	53	S	0199S	0199
931 5726	53	S	0199S	0199
932 3320	53	S	0199S	0199
932 5723	53	S	0199S	0199
932 5726	53	S	0199S	0199
932 5727	53	S	0199S	0199
933 5727	53	S	0199S	0199
933 5773	53	S	0199S	0199
933 5776	53	S	0199S	0199
933 5778	53	S	0199S	0199
934 3313	53	S	0199S	0199
934 3316	53	S	0199S	0199
935 3311	53	S	0199S	0199
935 3312	53	S	0199S	0199
935 3314	53	S	0199S	0199
935 5821	53	S	0199S	0199
936 3310	54	S	0199S	0199
936 3311	54	S	0199S	0199
936 5817	53	S	0199S	0199
937 3312	53	S	0199S	0199
937 5772	53	S	0199S	0199
937 5818	53	S	0199S	0199
937 5822	53	S	0199S	0199
938 5770	54	S	0199S	0199
938 5772	54	S	0199S	0199
939 3307	53	S	0199S	0199
939 5773	53	S	0199S	0199
940 3322	54	S	0199S	0199
940 5718	54	S	0199S	0199
940 5723	53	S	0199S	0199
941 3321	54	S	0199S	0199
941 5720	54	S	0199S	0199
941 5721	53	S	0199S	0199
942 5666	53	S	0199S	0199
942 5713	53	S	0199S	0199
942 5716	53	S	0199S	0199
943 3301	53	S	0199S	0199
943 5662	53	S	0199S	0199
943 5712	53	S	0199S	0199
943 5713	53	S	0199S	0199
944 2735	53	S	0199S	0199
944 5711	53	S	0199S	0199
944 5712	53	S	0199S	0199
944 5715	53	S	0199S	0199
945 5715	54	S	0199S	0199
945 5716	54	S	0199S	0199
945 5717	54	S	0199S	0199
946 5768	54	S	0199S	0199
947 5767	54	S	0199S	0199
948 3308	54	S	0199S	0199
948 3309	54	S	0199S	0199
949 5808	53	S	01 S	01

949 5811	53	S	01 S	01
950 3232	53	S	0199S	0199
950 5762	53	S	0199S	0199
950 5763	53	S	0199S	0199
951 5706	53	S	0199S	0199
951 5757	53	S	0199S	0199
952 3301	53	S	0199S	0199
952 5659	53	S	0199S	0199
952 5707	53	S	0199S	0199
953 5658	53	S	0199S	0199
953 5703	53	S	0199S	0199
954 5652	53	S	0199S	0199
954 5653	53	S	0199S	0199
954 5699	53	S	0199S	0199
955 5698	53	S	0199S	0199
955 5699	53	S	0199S	0199
956 5702	53	S	0199S	0199
956 5752	53	S	0199S	0199
956 5756	53	S	0199S	0199
957 5754	53	S	0199S	0199
957 5808	53	S	01 S	01
958 5798	54	S	0199S	0199
959 5797	53	S	0199S	0199
960 5793	53	S	0199S	0199
960 5796	53	S	0199S	0199
961 5691	53	S	0199S	0199
961 5743	53	S	0199S	0199
962 3246	54	S	0199S	0199
962 5694	53	S	0199S	0199
963 5648	53	S	0199S	0199
963 5692	53	S	0199S	0199
963 5694	53	S	0199S	0199
963 5705	53	S	0199S	0199
964 3302	53	S	0199S	0199
964 5643	53	S	0199S	0199
964 5688	53	S	0199S	0199
965 5688	53	S	0199S	0199
965 5691	53	S	0199S	0199
965 5692	53	S	0199S	0199
966 5639	53	S	0199S	0199
966 5684	53	S	0199S	0199
966 5688	53	S	0199S	0199
967 5684	53	S	0199S	0199
968 5685	53	S	0199S	0199
969 5685	53	S	0199S	0199
970 5743	53	S	0199S	0199
971 5742	53	S	0199S	0199
972 5792	53	S	0199S	0199
972 5793	53	S	0199S	0199
973 5792	53	S	0199S	0199
974 5739	53	S	0199S	0199
975 5737	55	S	0199S	0199
976 5737	55	S	0199S	0199
977 5681	55	S	0199S	0199
978 5681	55	S	0199S	0199
979 5679	55	S	0199S	0199
980 3169	55	S	0199S	0199
981 5861	55	S	0199S	0199
982 5863	55	S	0199S	0199
982 5921	55	S	0199S	0199
983 5861	55	S	0199S	0199
983 5863	55	S	0199S	0199
983 5864	55	S	0199S	0199
984 5784	55	S	0199S	0199
984 5831	55	S	0199S	0199
984 5832	55	S	0199S	0199

985 5788	53	S	0199S	0199
985 5832	53	S	0199S	0199
986 3168	55	S	0199S	0199
986 5864	55	S	0199S	0199
987 5923	55	S	0199S	0199
988 3167	53	S	0199S	0199
988 5926	53	S	0199S	0199
989 3166	53	S	0199S	0199
989 5867	55	S	0199S	0199
989 5869	53	S	0199S	0199
990 5792	53	S	0199S	0199
990 5834	55	S	0199S	0199
991 2014	53	S	0199S	0199
992 3165	53	S	0199S	0199
993 5874	53	S	0199S	0199
993 5927	53	S	0199S	0199
993 5932	53	S	0199S	0199
994 3162	53	S	0199S	0199
994 5872	53	S	0199S	0199
995 2014	53	S	0199S	0199
996 5834	53	S	0199S	0199
997 3164	54	S	0199S	0199
998 5796	53	S	01 S	01
999 5796	53	S	01 S	01
999 5797	53	S	0199S	0199
1000 5798	53	S	0199S	0199
1001 5878	53	S	0199S	0199
1001 5879	53	S	0199S	0199
1002 3161	53	S	0199S	0199
1002 3162	53	S	0199S	0199
1002 5931	53	S	0199S	0199
1003 3160	53	S	0199S	0199
1003 3163	53	S	0199S	0199
1003 5938	53	S	0199S	0199
1004 3160	54	S	0199S	0199
1004 5943	54	S	0199S	0199
1005 5944	53	S	0199S	0199
1006 5953	54	S	0199S	0199
1006 5958	54	S	0199S	0199
1007 3155	53	S	0199S	0199
1007 5886	53	S	0199S	0199
1008 3158	53	S	0199S	0199
1008 3159	53	S	0199S	0199
1008 5808	53	S	01 S	01
1009 3156	53	S	0199S	0199
1009 5843	53	S	0199S	0199
1010 5843	53	S	0199S	0199
1010 5886	53	S	0199S	0199
1010 5888	53	S	0199S	0199
1011 5844	53	S	0199S	0199
1011 5889	53	S	0199S	0199
1011 5893	53	S	0199S	0199
1012 3157	53	S	0199S	0199
1012 5844	53	S	0199S	0199
1013 5817	53	S	0199S	0199
1013 5851	53	S	0199S	0199
1013 5853	53	S	0199S	0199
1014 5849	53	S	0199S	0199
1014 5852	53	S	0199S	0199
1015 5894	54	S	0199S	0199
1016 5900	53	S	0199S	0199
1016 5959	54	S	0199S	0199
1017 5896	53	S	0199S	0199
1017 5898	53	S	0199S	0199
1018 5852	53	S	0199S	0199
1018 5901	53	S	0199S	0199

1018 5902	53	S	0199S	0199
1019 5856	53	S	0199S	0199
1019 5902	53	S	0199S	0199
1020 5857	53	S	01 S	01
1020 5904	53	S	0199S	0199
1020 5907	53	S	0199S	0199
1021 5821	53	S	0199S	0199
1021 5853	53	S	0199S	0199
1021 5857	53	S	0199S	0199
1022 3153	53	S	0199S	0199
1022 5858	53	S	0199S	0199
1023 3154	53	S	0199S	0199
1024 5907	53	S	0199S	0199
1025 3214	53	S	0199S	0199
1025 5970	53	S	0199S	0199
1026 3214	53	S	0199S	0199
1027 3150	53	S	0199S	0199
1027 5969	53	S	0199S	0199
1028 5904	53	S	0199S	0199
1028 5968	53	S	0199S	0199
1028 5970	53	S	0199S	0199
1029 5901	53	S	0199S	0199
1029 5960	53	S	0199S	0199
1029 5966	53	S	0199S	0199
1030 5964	53	S	0199S	0199
1030 5966	53	S	0199S	0199
1030 5968	53	S	0199S	0199
1031 6016	53	S	0199S	0199
1032 6013	53	S	0199S	0199
1033 6012	53	S	0199S	0199
1034 3152	53	S	0199S	0199
1034 6062	53	S	0199S	0199
1035 6012	53	S	0199S	0199
1035 6059	53	S	01 S	01
1035 6062	53	S	0199S	0199
1036 6009	53	S	01 S	01
1036 6059	53	S	0199S	0199
1037 5957	53	S	0199S	0199
1037 6009	53	S	0199S	0199
1038 5962	53	S	0199S	0199
1038 5964	53	S	0199S	0199
1038 6013	53	S	0199S	0199
1039 5961	53	S	0199S	0199
1039 5962	53	S	0199S	0199
1040 5959	53	S	0199S	0199
1040 5960	53	S	0199S	0199
1041 2012	54	S	01 S	01
1041 5956	53	S	0199S	0199
1042 5950	54	S	0199S	0199
1042 5999	54	S	0199S	0199
1042 6000	54	S	0199S	0199
1043 6004	54	S	0199S	0199
1044 5997	54	S	0199S	0199
1044 6000	54	S	0199S	0199
1045 5943	54	S	0199S	0199
1045 5994	54	S	0199S	0199
1046 5936	53	S	0199S	0199
1046 5988	55	S	0199S	0199
1047 5988	55	S	0199S	0199
1047 5991	53	S	0199S	0199
1048 5988	55	S	0199S	0199
1048 5990	53	S	0199S	0199
1049 3171	55	S	0199S	0199
1049 5926	55	S	0199S	0199
1049 5986	55	S	0199S	0199
1050 5922	55	S	0199S	0199

1050 5982	55	S	0199S	0199	1082 6138	53	S	0199S	0199
1051 5919	55	S	0199S	0199	1083 6136	53	S	0199S	0199
1051 5974	55	S	0199S	0199	1084 6181	53	S	0199S	0199
1051 5977	55	S	0199S	0199	1085 6127	53	S	0199S	0199
1051 5978	55	S	0199S	0199	1085 6177	53	S	0199S	0199
1052 5973	55	S	0199S	0199	1086 2505	55	S	0199S	0199
1052 5974	55	S	0199S	0199	1086 6123	55	S	0199S	0199
1053 6026	55	S	0199S	0199	1086 6129	55	S	0199S	0199
1053 6072	55	S	0199S	0199	1087 3118	55	S	0199S	0199
1054 3170	55	S	0199S	0199	1087 3119	55	S	0199S	0199
1054 5977	55	S	0199S	0199	1088 6082	55	S	0199S	0199
1054 6028	55	S	0199S	0199	1088 6122	55	S	0199S	0199
1055 6028	55	S	0199S	0199	1089 6163	53	S	0199S	0199
1055 6076	55	S	0199S	0199	1089 6164	53	S	0199S	0199
1055 6078	55	S	0199S	0199	1090 6159	53	S	0199S	0199
1055 6079	55	S	0199S	0199	1090 6213	53	S	0199S	0199
1056 6033	55	S	0199S	0199	1091 6078	55	S	0199S	0199
1056 6083	55	S	0199S	0199	1091 6119	55	S	0199S	0199
1056 6086	55	S	0199S	0199	1092 6113	55	S	0199S	0199
1057 5983	55	S	0199S	0199	1092 6116	55	S	0199S	0199
1057 6033	55	S	0199S	0199	1093 1811	55	S	01 S	01
1058 3172	55	S	0199S	0199	1093 6152	55	S	0199S	0199
1058 3173	55	S	0199S	0199	1094 5862	55	S	0199S	0199
1058 5986	55	S	0199S	0199	1094 5972	55	S	0199S	0199
1058 6036	55	S	0199S	0199	1095 6024	55	S	0199S	0199
1059 2515	53	S	0199S	0199	1096 6114	55	S	0199S	0199
1060 6038	55	S	0199S	0199	1096 6151	55	S	0199S	0199
1060 6098	55	S	0199S	0199	1097 6149	55	S	0199S	0199
1061 5991	53	S	0199S	0199	1098 6192	55	S	0199S	0199
1061 6044	53	S	0199S	0199	1098 6193	55	S	0199S	0199
1062 5993	53	S	0199S	0199	1099 6247	55	S	0199S	0199
1062 6047	53	S	0199S	0199	1099 6291	55	S	0199S	0199
1063 6048	53	S	0199S	0199	1100 6332	55	S	0199S	0199
1063 6049	53	S	0199S	0199	1100 6333	55	S	0199S	0199
1064 6042	55	S	0199S	0199	1101 6334	53	S	0199S	0199
1064 6099	55	S	0199S	0199	1101 6338	53	S	0199S	0199
1065 6049	55	S	0199S	0199	1102 2366	53	S	01 S	01
1065 6101	55	S	0199S	0199	1102 6299	53	S	0199S	0199
1065 6102	55	S	0199S	0199	1103 6337	54	S	0199S	0199
1066 6102	55	S	0199S	0199	1103 6339	54	S	0199S	0199
1066 6105	55	S	0199S	0199	1104 6303	54	S	0199S	0199
1067 6002	53	S	0199S	0199	1105 6257	54	S	0199S	0199
1067 6056	55	S	0199S	0199	1105 6301	54	S	0199S	0199
1068 6064	55	S	0199S	0199	1106 6254	53	S	0199S	0199
1069 3120	55	S	0199S	0199	1106 6294	53	S	0199S	0199
1069 6107	55	S	0199S	0199	1107 6297	53	S	0199S	0199
1070 3120	55	S	0199S	0199	1107 6299	53	S	0199S	0199
1070 6065	55	S	0199S	0199	1108 6292	55	S	0199S	0199
1071 6065	55	S	0199S	0199	1108 6296	55	S	0199S	0199
1072 6067	53	S	0199S	0199	1109 6194	55	S	0199S	0199
1073 6107	55	S	0199S	0199	1109 6246	55	S	0199S	0199
1073 6148	55	S	0199S	0199	1109 6248	55	S	0199S	0199
1074 6146	53	S	0199S	0199	1110 6251	53	S	0199S	0199
1075 6146	53	S	0199S	0199	1110 6253	53	S	0199S	0199
1076 6099	53	S	0199S	0199	1110 6254	53	S	0199S	0199
1077 6143	53	S	0199S	0199	1111 6256	53	S	0199S	0199
1078 6189	53	S	0199S	0199	1111 6257	53	S	0199S	0199
1078 6191	53	S	0199S	0199	1111 6262	54	S	0199S	0199
1079 6189	53	S	0199S	0199	1112 6202	53	S	0199S	0199
1079 6191	53	S	0199S	0199	1112 6256	53	S	0199S	0199
1080 6097	53	S	0199S	0199	1112 6258	54	S	0199S	0199
1080 6138	53	S	0199S	0199	1113 6199	53	S	0199S	0199
1080 6142	53	S	0199S	0199	1113 6248	53	S	0199S	0199
1081 2525	53	S	0199S	0199	1113 6253	53	S	0199S	0199
1082 2435	53	S	0199S	0199	1114 2375	53	S	0199S	0199
1082 6137	54	S	0199S	0199	1114 6198	53	S	0199S	0199

1115	2380	53	S	0199S	0199
1115	6202	54	S	0199S	0199
1116	2385	53	S	0199S	0199
1116	6204	53	S	0199S	0199
1116	6213	53	S	0199S	0199
1117	6221	53	S	0199S	0199
1117	6223	53	S	0199S	0199
1117	6227	53	S	0199S	0199
1118	6218	54	S	0199S	0199
1118	6221	54	S	0199S	0199
1119	2360	53	S	0199S	0199
1119	2385	53	S	0199S	0199
1119	6207	53	S	0199S	0199
1119	6211	54	S	0199S	0199
1120	6209	54	S	0199S	0199
1120	6258	54	S	0199S	0199
1120	6267	54	S	0199S	0199
1121	3113	54	S	0199S	0199
1121	6262	54	S	0199S	0199
1122	6268	53	S	0199S	0199
1122	6269	53	S	0199S	0199
1122	6272	53	S	0199S	0199
1123	6301	54	S	0199S	0199
1123	6306	54	S	0199S	0199
1124	6269	55	S	0199S	0199
1124	6306	55	S	0199S	0199
1125	6309	53	S	0199S	0199
1125	6311	53	S	0199S	0199
1126	6309	53	S	0199S	0199
1126	6339	53	S	0199S	0199
1127	6344	55	S	0199S	0199
1127	6347	55	S	0199S	0199
1128	6317	53	S	0199S	0199
1129	6313	53	S	0199S	0199
1130	6311	53	S	0199S	0199
1130	6314	53	S	0199S	0199
1131	6314	53	S	0199S	0199
1132	3115	53	S	0199S	0199
1133	3114	53	S	0199S	0199
1133	6279	53	S	0199S	0199
1134	6277	55	S	0199S	0199
1134	6279	53	S	0199S	0199
1135	6272	53	S	0199S	0199
1135	6276	53	S	0199S	0199
1136	6229	53	S	0199S	0199
1136	6231	53	S	0199S	0199
1136	6236	53	S	0199S	0199
1137	6169	53	S	0199S	0199
1137	6176	53	S	0199S	0199
1137	6229	53	S	0199S	0199
1138	6173	53	S	0199S	0199
1138	6177	53	S	0199S	0199
1138	6178	53	S	0199S	0199
1139	6186	53	S	0199S	0199
1140	6188	53	S	0199S	0199
1141	3117	53	S	0199S	0199
1142	6178	53	S	0199S	0199
1142	6236	53	S	0199S	0199
1143	6239	53	S	0199S	0199
1144	6243	53	S	0199S	0199
1145	6283	55	S	0199S	0199
1146	6244	55	S	0199S	0199
1146	6286	55	S	0199S	0199
1147	6323	53	S	0199S	0199
1148	3115	53	S	0199S	0199
1149	6323	53	S	0199S	0199

1150	6326	53	S	0199S	0199
1151	6322	53	S	0199S	0199
1152	3245	53	S	0199S	0199
1153	6348	53	S	0199S	0199
1154	6351	55	S	0199S	0199
1155	6349	55	S	0199S	0199
1155	6352	55	S	0199S	0199
1156	6352	55	S	0199S	0199
1157	3116	53	S	0199S	0199
1158	6327	55	S	01 2S	01 2
1159	6288	55	S	01 2S	01 2
1160	5357	53	S	0199S	0199
1161	5353	53	S	0199S	0199
1162	5353	53	S	0199S	0199
1163	5351	53	S	0199S	0199
1164	5349	53	S	0199S	0199
1165	1890	53	S	0199S	0199
1166	6329	53	S	0199S	0199
1167	6329	53	S	0199S	0199
1168	6329	53	S	0199S	0199
1169	6329	53	S	0199S	0199
1170	6329	53	S	0199S	0199
1171	1721	53	S	0199S	0199
1171	1732	53	S	0199S	0199
1171	2420	53	S	0199S	0199
1172	6329	53	S	0199S	0199
1173	6329	53	S	0199S	0199
1174	6329	53	S	0199S	0199
1175	6329	53	S	0199S	0199
1176	6329	53	S	0199S	0199
1177	6329	53	S	0199S	0199
1178	6329	53	S	0199S	0199
1179	6329	53	S	0199S	0199
1180	2016	23	S	0299S	0299
1181	2018	23	S	0299S	0299
1182	2034	33	S	0299S	0299
1183	2037	33	S	0299S	0299
1184	2042	43	S	0299S	0299
1185	2043	13	S	0299S	0299
1186	2059	43	S	0299S	0299
1187	2063	43	S	0299S	0299
1188	2107	23	S	0299S	0299
1189	2108	13	S	0299S	0299
1190	2111	23	S	0299S	0299
1191	2114	33	S	0299S	0299
1192	2135	33	S	0299S	0299
1193	2155	23	S	0299S	0299
1194	2212	33	S	0199S	0199
1195	2216	35	S	0199S	0199
1196	2227	15	S	0199S	0199
1197	2103	25	S	0299S	0299
1198	1717	35	S	0199S	0199
1199	2362	35	S	0299S	0299
1200	2361	35	S	0299S	0299
1501	1502	24	S	0299S	0299
1501	4831	24	S	0112S	0112
1503	1504	23	S	0399S	0399
1503	4580	23	S	0399S	0399
1504	1506	23	S	0399S	0399
1 1505	6308	24	S	8699299	
1506	1507	23	S	38908312S	38908312
1507	1508	23	S	0399S	0399
1508	1509	23	S	0399S	0399
1509	1511	24	S	0399S	0399
1 1510	1505	14	S	7416299	
1 1510	1530	25	S	0199	

1511	1512	44	S	0299S	0299
1511	1518	24	S	0399S	0399
1511	1522	24	S	0299S	0299
1512	1513	44	S	0299S	0299
1513	1514	42	S	0299S	0299
1514	1516	42	S	0199S	0199
1	1515	6241	S	11122299	
1516	1517	42	S	0199S	0199
1517	1521	44	S	0199S	0199
1518	1519	24	S	0399S	0399
1519	1521	22	S	0399S	0399
1519	1523	22	S	0299S	0299
1	1520	1510	S	12151299	
1521	1524	32	S	7805299S	7806299
1522	1526	24	S	0299S	0299
1523	1528	22	S	0299S	0299
1524	1529	32	S	0199S	0199
1525	6231	25	S	0299S	0299
1525	6232	25	S	0299S	0299
1526	1527	44	S	0199S	0199
1526	3187	24	S	0299S	0299
1527	1528	44	S	0199S	0199
1528	1529	42	S	0199S	0199
1528	1531	22	S	0299S	0299
1529	1532	32	S	0199S	0199
1	1530	1535	S	0199	
1531	1533	22	S	0299S	0299
1532	1534	32	S	0199S	0199
1533	1534	42	S	0199S	0199
1533	1538	22	S	0299S	0299
1534	1542	32	S	0299S	0299
1	1535	1525	S	0199	
1536	1537	44	S	0199S	0199
1536	1539	24	S	0299S	0299
1536	3187	24	S	0299S	0299
1537	1538	44	S	0199S	0199
1538	1541	22	S	0299S	0299
1539	1551	24	S	0299S	0299
1	1540	2234	S	0399	
1541	1542	42	S	0199S	0199
1541	1557	21	S	0299S	0299
1542	1558	32	S	0299S	0299
1543	1544	33	S	0199S	0199
1543	3973	33	S	3510212S	3510212
1544	1546	33	S	0199S	0199
1	1545	1540	S	530403 4	
1546	1547	34	S	0299S	0299
1546	1549	34	S	0299S	0299
1547	1551	34	S	0299S	0299
1548	1549	23	S	0299S	0299
1548	1564	23	S	15427299S	15428299
1549	1551	24	S	0299S	0299
1549	1552	32	S	0299S	0299
1	1550	1520	S	0299	
1551	1553	34	S	0299S	0299
1552	1554	32	S	0299S	0299
1553	1557	31	S	0299S	0299
1554	1556	22	S	0299S	0299
1554	1561	34	S	0299S	0299
1	1555	6183	S	0299	
1	1555	6184	S	0199	
1556	1557	22	S	0299S	0299
1557	1558	31	S	0299S	0299
1558	1559	32	S	0299S	0299
1559	1562	32	S	0299S	0299
1	1560	1550	S	0299	

1561	1562	44	S	0299S	0299
1561	1566	33	S	0299S	0299
1562	1568	32	S	10838299S	10838299
1563	1564	23	S	0299S	0299
1563	1574	23	S	0299S	0299
1	1565	1550	S	0199	
1565	6178	23	S	0299S	0299
1565	6184	23	S	0299S	0299
1566	1577	33	S	0299S	0299
1	1567	1568	S	0299	
1	1568	1571	S	0299	
1	1569	1567	S	0299	
1569	1571	34	S	0199S	0199
1	1570	1560	S	0299	
1	1570	1580	S	0199	
1	1571	1579	S	0399	
1572	1574	13	S	36289399S	38905399
1572	3457	13	S	42284312S	43931312
1573	1574	23	S	0299S	0299
1573	1583	23	S	0299S	0299
1574	1576	24	S	0299S	0299
1	1575	6144	S	13101299	
1576	1577	24	S	0299S	0299
1577	1578	34	S	11327299S	11327299
1577	1582	43	S	0299S	0299
1	1578	1569	S	0299	
1578	1579	34	S	0199S	0199
1578	1581	32	S	0299S	0299
1	1579	1581	S	0399	
1580	6141	33	S	0199S	0199
1580	6182	35	S	0199S	0199
1581	1591	24	S	17200399S	17201399
1582	1587	43	S	0299S	0299
1583	1584	43	S	0199S	0199
1583	1588	23	S	0299S	0299
1584	1586	43	S	0199S	0199
1	1585	1570	S	13833299	
1586	1587	43	S	0199S	0199
1587	1589	43	S	0299S	0299
1588	1589	43	S	0199S	0199
1588	1592	23	S	15157299S	15157299
1	1589	1594	S	0299	
1	1590	1545	S	0399	
1	1590	2242	S	0199	
1591	1596	24	S	0399S	0399
1592	1598	23	S	0299S	0299
1	1593	1589	S	0299	
1593	1594	43	S	0199S	0199
1	1594	1601	S	0299	
1	1595	1590	S	58205399	
1596	1597	24	S	0399S	0399
1	1597	1603	S	0399	
1598	1599	23	S	0299S	0299
1	1599	1593	S	0299	
1599	1601	23	S	0299S	0299
1	1600	1595	S	0399	
1	1600	2251	S	0199	
1601	1602	24	S	0299S	0299
1	1602	1597	S	0399	
1602	1603	34	S	0299S	0299
1602	1604	34	S	0399S	0399
1	1603	1606	S	0399	
1604	1606	44	S	0199S	0199
1604	1607	33	S	0399S	0399
1	1605	1650	S	14285299	
1	1606	1624	S	0399	

1607 1619	33	S	0399S	0399
1608 1609	24	S	0399S	0399
1608 3069	23	S	21261399S	21261399
1609 1611	24	S	0399S	0399
1 1610 1600	13	S	64364399	
1611 1612	24	S	17243399S	17244399
1 1612 1614	33	S	0399	
1 1613 1612	33	S	0399	
1613 1614	43	S	0399S	0399
1 1614 1617	33	S	0399	
1 1615 1610	13	S	0399	
1 1615 2260	43	S	0199	
1 1616 1613	33	S	0399	
1616 1617	43	S	0399S	0399
1 1617 1618	34	S	0399	
1 1618 1616	34	S	0399	
1618 1619	34	S	6307312S	6307312
1619 1621	33	S	0199S	0199
1619 1622	34	S	0299S	0299
1 1620 1666	13	S	0299	
1 1620 1670	23	S	0199	
1621 1623	43	S	0199S	0199
1 1622 1607	34	S	0399	
1622 1624	34	S	0299S	0299
1 1623 1622	33	S	0399	
1623 1626	43	S	0199S	0199
1 1624 1626	33	S	0399	
1 1625 1615	13	S	671873 6	
1 1626 1629	33	S	0399	
1627 1628	43	S	0199S	0199
1628 1629	43	S	0199S	0199
1 1628 6353	33	S	0399	
1 1629 1632	33	S	189713 5	
1 1630 1922	13	S	0199	
1630 6103	35	S	7115299S	7115299
1630 6104	35	S	0299S	0299
1 1631 1628	33	S	22875399	
1631 1632	43	S	0199S	0199
1 1632 1634	33	S	18960399	
1 1633 1631	33	S	20660399	
1633 1634	44	S	0199S	0199
1 1634 1639	33	S	0399	
1 1635 1585	13	S	0299	
1636 1637	34	S	0299S	0299
1636 3974	33	S	0299S	0299
1637 1638	34	S	9864299S	9864299
1 1638 1633	33	S	0399	
1638 1639	34	S	0299S	0299
1 1639 1641	34	S	0399	
1 1640 1645	13	S	0299	
1 1640 1891	35	S	0199	
1 1641 1638	34	S	0399	
1641 1642	24	S	0399S	0399
1642 1643	33	S	193552 3S	193562 3
1643 1644	23	S	0299S	0299
1644 1646	23	S	0299S	0299
1 1645 6106	13	S	13698299	
1646 1649	24	S	0399S	0399
1 1647 1625	13	S	0399	
1 1647 2271	43	S	0199	
1648 1651	24	S	18150412S	18150412
1648 2358	24	S	0299S	0299
1649 1651	24	S	0399S	0399
1 1650 1630	35	S	0299	
1 1650 1635	13	S	0299	
1651 1652	24	S	0399S	0399

1652 1653	24	S	0399S	0399
1653 2975	24	S	209393 1S	209393 1
1654 1657	24	S	0399S	0399
1654 2975	24	S	0399S	0399
1 1655 1954	13	S	0213	
1656 1657	23	S	16680312S	16680312
1656 2207	23	S	0399S	0399
1657 1658	23	S	11436399S	11436399
1658 1659	23	S	11246299S	11246299
1659 1661	23	S	0299S	0299
1 1660 1655	13	S	0199	
1660 1670	23	S	0299S	0299
1660 6002	23	S	0299S	0299
1661 2016	23	S	10800214S	10800214
1 1662 1647	13	S	70024399	
1 1663 1660	23	S	0299	
1 1663 1665	13	S	0199	
1 1664 1662	13	S	0399	
1 1664 2282	43	S	0199	
1 1665 1655	13	S	0299	
1 1666 1675	13	S	0299	
1 1666 1685	33	S	0199	
1 1667 1950	33	S	0199	
1 1667 6006	24	S	0399S	0399
1 1668 1705	24	S	0299	
1668 5951	33	S	0199S	0199
1668 5956	33	S	0199S	0199
1 1669 1665	13	S	0299	
1 1669 6006	24	S	0199	
1 1670 1685	33	S	0299	
1670 6008	23	S	0299S	0299
1 1671 2303	13	S	746294 8	
1 1672 1674	13	S	0299	
1 1672 1676	13	S	0199	
1 1673 1671	13	S	0399	
1 1674 1679	13	S	0299	
1 1675 1695	13	S	0299	
1 1676 1677	13	S	0199	
1 1677 1716	13	S	0199	
1 1678 1673	13	S	0399	
1 1679 1690	13	S	0299	
1 1680 1678	13	S	0199	
1 1680 1716	13	S	0299	
1 1681 1680	13	S	0299	
1 1681 1712	13	S	0199	
1 1682 3979	13	S	0299	
1 1683 1682	13	S	0299	
1 1684 1683	13	S	0299	
1 1684 1686	13	S	0199	
1 1685 1667	33	S	0299	
1 1686 1687	13	S	0199	
1 1687 1688	13	S	0199	
1 1688 1689	13	S	0199	
1 1689 1678	13	S	0399	
1 1690 1691	13	S	0199	
1 1690 1692	13	S	0299	
1 1691 1712	13	S	0199	
1 1692 1693	13	S	0199	
1 1692 1700	14	S	0199	
1692 1701	33	S	0299S	0299
1 1693 1694	13	S	0199	
1 1694 1682	13	S	0199	
1 1695 5947	14	S	0299	
1 1696 1694	13	S	0199	
1 1696 1697	13	S	0199	
1 1697 1698	13	S	0199	

1 1698 1699	13	S	0199	
1 1699 1700	13	S	0199	
1 1700 1689	13	S	0299	
1701 1702	34	S	0299S	0299
1 1702 1703	14	S	0299	
1702 2177	24	S	0399S	0399
1 1703 1704	13	S	0299	
1 1704 1707	13	S	0199	
1 1704 1779	13	S	0199	
1705 1725	24	S	0399S	0399
1705 5954	24	S	0399S	0399
1 1706 1707	13	S	0199	
1 1706 1708	13	S	0199	
1 1707 1709	13	S	0299	
1 1708 1696	13	S	0299	
1 1709 1710	13	S	0199	
1 1709 1713	13	S	0299	
1 1710 1711	13	S	0299	
1 1711 1712	13	S	0199	
1 1712 1766	13	S	0299	
1 1713 1714	13	S	0299	
1 1714 1718	13	S	0299	
1 1714 1719	13	S	0199	
1 1715 1664	13	S	70722499	
1 1716 1741	13	S	0299	
1717 4832	35	S	2150114S	2150114
1 1718 2420	13	S	0299	
1 1719 1732	13	S	0199	
1 1720 1734	13	S	0299	
1721 1722	13	S	0199S	0199
1722 1723	13	S	0199S	0199
1723 1768	13	S	0199S	0199
1724 1728	23	S	0199S	0399
1724 3055	23	S	0399S	0399
1 1725 1729	14	S	0299	
1725 5948	24	S	25163399S	25163399
1 1726 1728	23	S	0299	
1 1727 1669	14	S	0299	
1 1727 5951	24	S	0199	
1728 1732	23	S	0299S	0299
1 1729 1695	14	S	0299	
1730 1731	24	S	0399S	0399
1730 5582	24	S	0399S	0399
1 1730 5583	13	S	0199	
1731 5584	24	S	0399S	0399
1 1732 1733	13	S	0299	
1 1733 1734	13	S	0199	
1 1734 1736	13	S	0399	
1 1735 1727	14	S	0299	
1 1736 1737	13	S	0199	
1 1736 1742	13	S	0299	
1 1737 1738	13	S	0199	
1 1738 1739	13	S	0199	
1 1739 1740	13	S	0199	
1 1740 1684	13	S	0299	
1 1741 1726	13	S	0199	
1 1741 1782	13	S	0199	
1 1742 1743	13	S	0199	
1 1742 1744	13	S	0199	
1 1743 1746	13	S	0199	
1 1744 1759	13	S	0199	
1 1745 1735	13	S	0299	
1745 5944	33	S	7235199S	7235199
1745 5946	33	S	0199S	0199
1 1746 1747	13	S	0199	
1 1747 1748	13	S	0199	

1 1747 1773	13	S	0199	
1 1748 1749	13	S	0199	
1 1749 1702	14	S	0299	
1750 1751	43	S	0199S	0199
1 1750 1774	43	S	0199	
1751 1752	44	S	0399S	0399
1 1751 1753	13	S	0399	
1751 2306	24	S	33303310S	33303310
1752 2428	43	S	3745199S	3745199
1 1753 1748	13	S	0199	
1 1753 1754	13	S	0199	
1 1753 1758	13	S	0299	
1 1754 1756	13	S	0199	
1 1755 1745	33	S	0299	
1755 5881	23	S	0299S	0299
1755 5883	23	S	0299S	0299
1 1756 1757	13	S	0199	
1 1757 1713	13	S	0199	
1 1757 1780	13	S	0199	
1 1758 1760	13	S	0299	
1 1759 1751	33	S	03	
1 1760 1762	13	S	0299	
1 1761 1759	13	S	0299	
1 1762 1764	13	S	0299	
1 1763 1761	13	S	0299	
1 1764 1708	13	S	0299	
1 1765 1735	13	S	28992299	
1 1765 1755	23	S	0199	
1 1766 1763	13	S	0299	
1 1767 3370	13	S	92189499	
1 1768 1740	13	S	0299	
1 1768 1767	13	S	0199	
1 1768 3219	13	S	0399	
1 1769 1744	13	S	0199	
1 1769 1770	13	S	0399	
1 1770 1771	13	S	0399	
1 1771 1772	13	S	0399	
1 1772 1749	13	S	0199	
1 1772 1773	13	S	0299	
1 1773 1774	13	S	0399	
1 1774 3348	13	S	0399	
1 1775 1765	13	S	43764399	
1 1776 1777	14	S	0399	
1 1777 1706	13	S	0199	
1 1777 1778	13	S	0399	
1 1778 1779	13	S	0399	
1 1779 1780	13	S	0399	
1 1780 1781	13	S	0399	
1 1781 1782	13	S	0399	
1 1782 1783	13	S	0499	
1 1783 1767	13	S	0499	
1 1784 1775	13	S	0399	
1 1784 1785	23	S	0199	
1 1785 1786	23	S	0299	
1785 5802	23	S	0299S	0299
1785 5803	23	S	0299S	0299
1 1786 1775	13	S	0299	
1786 5803	23	S	0299S	0299
1786 5804	23	S	0299S	0299
1 1787 1784	13	S	44151311	
1 1788 1787	13	S	0299	
1 1789 1788	13	S	18024299	
1 1790 1789	13	S	0299	
1 1790 3989	23	S	0299	
1 1791 1796	14	S	0399	
1 1791 1800	34	S	0199	

1	1792	3546	14	S	808623	4	
1	1793	1794	13	S	0299		
1	1794	1681	13	S	0399		
1	1795	1790	13	S	297033	9	
1	1796	4431	14	S	86866399		
	1797	1798	34	S	0299S		0299
	1797	4428	34	S	0199S		0199
	1797	4432	34	S	9855199S		9855199
1	1798	1800	34	S	0299		
	1798	3547	34	S	0199S		0199
1	1799	1792	14	S	0399		
1	1799	3547	14	S	0199		
1	1800	1801	34	S	0199		
1	1800	1802	34	S	0399		
1	1801	1796	14	S	0199		
1	1801	1798	34	S	0299		
	1802	1803	34	S	0199S		0199
1	1802	1804	34	S	21232399		
1	1803	1801	34	S	0399		
1	1804	1807	34	S	0399		
1	1805	1795	13	S	0399		
1	1806	1803	34	S	21232399		
1	1807	1806	34	S	0399		
	1807	1808	34	S	21232299S		21232299
	1808	4609	33	S	9415199S		9415199
	1808	4613	23	S	0199S		0199
	1808	4617	23	S	0299S		0299
1	1809	1805	13	S	0399		
1	1809	5219	23	S	0199		
	1810	3283	33	S	0199S		0199
1	1810	3988	13	S	0299		
	1810	5223	33	S	0199S		0199
	1811	2655	45	S	0199S		0199
	1811	2665	45	S	1770199S		1770199
1	1812	3549	15	S	53257399		
1	1813	1823	23	S	0199		
1	1813	1834	13	S	0399		
1	1814	1812	15	S	0299		
	1815	5223	33	S	0199S		0199
	1815	5377	33	S	0199S		0199
1	1816	1814	13	S	0299		
1	1816	1817	23	S	0199		
1	1817	1818	23	S	0199		
1	1818	1819	23	S	0199		
1	1819	1822	23	S	0199		
1	1820	1814	14	S	0199		
1	1821	1820	14	S	0199		
	1821	1822	24	S	0399S		0399
	1821	1829	24	S	0299S		0299
	1821	4414	24	S	15835399S		15835399
	1822	1823	23	S	0399S		0399
1	1822	1824	13	S	0199		
1	1823	1834	13	S	0199		
	1823	4592	23	S	27540399S		27541399
1	1824	1826	13	S	0199		
1	1825	1964	13	S	0399		
1	1826	1827	13	S	0199		
1	1827	1828	13	S	0199		
1	1828	1816	13	S	0299		
	1829	1832	24	S	14255299S		14255299
1	1830	1829	23	S	0299		
1	1831	1830	23	S	0299		
	1832	1837	24	S	0299S		0299
1	1833	1828	13	S	0299		
1	1833	1831	23	S	0299		
1	1834	1838	13	S	52590399		

1	1835	1845	15	S	334633	7	
1	1836	1833	13	S	52590299		
	1837	1886	24	S	0299S		0299
1	1838	1842	13	S	0399		
1	1838	1843	13	S	0199		
1	1839	1812	13	S	03		
1	1839	1836	13	S	0199		
1	1840	1836	13	S	0199		
1	1841	1839	13	S	0399		
1	1842	1868	13	S	0399		
1	1843	1844	13	S	0199		
1	1844	1858	13	S	0199		
1	1845	1825	15	S	0399		
1	1845	1962	23	S	0199		
1	1846	1847	14	S	0299		
1	1846	1857	14	S	0399		
1	1847	1848	14	S	0299		
1	1848	1840	13	S	0199		
1	1848	1849	13	S	0199		
1	1849	1850	13	S	0199		
1	1850	1851	13	S	0199		
1	1851	1867	14	S	0199		
1	1852	1841	13	S	0399		
1	1852	1853	13	S	0199		
1	1853	1854	13	S	0199		
1	1854	1856	13	S	0199		
1	1855	1894	15	S	0299		
1	1856	1857	13	S	0199		
1	1857	1858	14	S	0499		
1	1858	3584	14	S	99999599		
	1859	1861	24	S	0299S		0299
	1859	3586	24	S	0199S		0299
	1859	4601	24	S	30980299S		31782299
1	1860	3594	13	S	99999599		
	1861	3587	24	S	0199S		0199
	1861	4602	24	S	0299S		0299
1	1862	1863	14	S	0299		
1	1862	1878	14	S	0399		
1	1863	1864	14	S	0299		
1	1864	1866	14	S	0299		
1	1865	1835	15	S	0299		
1	1865	1895	15	S	0199		
1	1866	1867	14	S	0299		
1	1867	1872	14	S	0599		
1	1868	1867	14	S	0299		
1	1868	1869	14	S	0199		
1	1869	1870	14	S	0199		
1	1870	1871	14	S	0199		
1	1871	1878	14	S	0199		
1	1872	3576	14	S	90795499		
1	1873	1874	14	S	0199		
1	1874	1876	14	S	0199		
	1875	1888	24	S	0299S		0299
	1875	3575	24	S	0199S		0199
	1875	3578	24	S	0299S		0299
1	1876	1877	14	S	0199		
1	1877	1878	14	S	0199		
1	1878	3675	14	S	0499		
1	1879	1852	14	S	0499		
1	1879	1880	14	S	0199		
1	1880	1881	14	S	0199		
1	1881	1882	14	S	0199		
1	1882	1883	14	S	0199		
1	1883	1884	14	S	0199		
1	1884	1858	14	S	0199		
	1885	2313	24	S	28365399S		28365399

1885 2318	24	S	0399S	0399
1886 1888	24	S	0399S	0399
1886 4416	24	S	21122399S	21122399
1886 4419	24	S	0399S	0399
1887 1888	44	S	0199S	0199
1888 1889	23	S	0299S	0299
1889 4603	23	S	12834299S	12834299
1890 2044	43	S	0114S	0114
1 1891 1892	2835	S	0199	
1 1892 6104	35	S	0199	
1 1893 3553	15	S	309173 2	
1 1894 1835	15	S	0299	
1 1894 1893	15	S	0199	
1 1895 4116	15	S	0299	
1896 1897	44	S	0199S	0199
1896 1899	34	S	0299S	0299
1896 4160	33	S	0299S	0299
1897 1900	24	S	0399S	0399
1897 4161	24	S	26375399S	26376399
1898 1899	34	S	21976299S	21976299
1898 1920	34	S	0299S	0299
1898 4158	34	S	0299S	0299
1898 4164	33	S	0299S	0299
1899 1900	34	S	0299S	0299
1899 1909	34	S	0299S	0299
1900 1901	24	S	0399S	0399
1900 1902	24	S	0299S	0299
1901 1909	34	S	11680299S	11680399
1 1901 1910	14	S	0199	
1 1902 1904	24	S	0299	
1 1903 1904	24	S	0299	
1 1904 1906	14	S	0499	
1904 4289	24	S	0499S	0499
1904 4290	24	S	50687499S	50687499
1 1905 1915	15	S	143072 3	
1 1906 1907	14	S	0399	
1 1906 1911	34	S	0299	
1 1907 1902	24	S	0299	
1 1907 1910	14	S	0299	
1 1908 1903	14	S	0299	
1909 1911	34	S	0199S	0199
1909 1912	34	S	0299S	0299
1 1910 1913	14	S	0399	
1911 4302	34	S	67401 6S	67401 6
1912 1916	34	S	0299S	0299
1 1913 1917	14	S	0399	
1 1914 1908	14	S	0299	
1 1914 1912	34	S	0199	
1 1915 1855	15	S	0299	
1916 1919	24	S	0299S	0299
1916 2220	24	S	02 6S	02 6
1916 4168	34	S	113872 6S	113872 6
1 1917 3410	14	S	0399	
1 1918 1914	14	S	0399	
1 1918 1919	24	S	0199	
1919 1920	24	S	0299S	0299
1 1920 1913	14	S	0199	
1 1921 1905	1915	S	0299	
1 1922 1948	2913	S	0199	
1 1923 1921	15	S	0299	
1 1924 1923	15	S	0199	
1924 2218	25	S	4431299S	4431299
1924 3981	25	S	0399S	0299
1 1925 1923	15	S	0299	
1 1925 1924	25	S	0299	
1 1926 1925	15	S	15066299	

1 1927 1926	15	S	0299	
1 1928 1927	15	S	150662 2	
1 1929 1931	15	S	0299	
1 1930 1931	15	S	0299	
1 1930 1933	15	S	193024 1	
1 1931 1928	15	S	150662 1	
1 1932 3758	15	S	0199	
1 1933 3763	15	S	0499	
1 1933 3764	13	S	0499	
1 1934 1940	13	S	0299	
1 1935 2195	13	S	0299	
1 1936 1968	13	S	0199	
1936 2009	23	S	0399S	0399
1936 2111	23	S	22700214S	22700214
1 1937 1970	23	S	0199	
1 1937 1976	13	S	149692 8	
1 1938 1973	13	S	0299	
1 1938 1975	13	S	0299	
1 1938 2005	13	S	0299	
1 1939 1938	13	S	0299	
1939 2108	13	S	30600214S	30600214
1 1940 1941	13	S	0299	
1 1941 1980	2713	S	0299	
1 1942 3972	23	S	0299	
1942 5337	23	S	0399S	0299
1 1943 1942	23	S	0299	
1 1944 4579	22	S	0299	
1 1945 3973	33	S	0299	
1 1946 2714	33	S	0299	
1 1947 3974	33	S	0299	
1 1948 1635	13	S	0199	
1949 5061	23	S	7680299S	7680299
1949 5212	23	S	0299S	0299
1 1950 1668	33	S	0199	
1 1950 1675	13	S	0199	
1 1951 3740	13	S	0399	
1 1952 1620	13	S	0213	
1 1953 1952	1013	S	0299	
1 1954 1955	1113	S	0299	
1 1955 1605	13	S	0299	
1 1956 1957	813	S	0599	
1 1957 3656	13	S	31492299	
1 1958 1787	13	S	312063 2	
1 1959 1958	913	S	0599	
1 1960 1789	13	S	0299	
1 1961 3992	1223	S	0199	
1 1962 3983	1723	S	0199	
1 1963 3982	13	S	0199	
1 1964 1965	1513	S	0399	
1 1965 1809	13	S	33477399	
1 1966 3985	13	S	0399	
1 1967 1966	1413	S	0399	
1 1968 1969	2113	S	0199	
1 1969 1935	13	S	0199	
1 1970 1971	2023	S	0199	
1 1971 2009	23	S	0199	
1 1972 1936	13	S	0299	
1 1973 1972	2213	S	0299	
1 1974 1935	13	S	139932 8	
1 1975 1974	2413	S	0299	
1 1976 1977	2313	S	0299	
1 1977 2017	13	S	0299	
1 1978 2017	13	S	0199	
1 1979 2166	2613	S	0299	
1 1980 1793	13	S	197182 1	
1 1981 1946	433	S	0299	

1	1982	1947	333	S	0299		
	1983	4676	43	S	01 S	01	
	1983	4687	43	S	01 S	01	
1	1984	1943	523	S	0299		
1	1985	1944	733	S	0299		
1	1986	1945	633	S	0299		
	1987	4687	43	S	01 S	01	
	1987	4698	43	S	01 S	01	
1	1988	1989	213	S	0499		
1	1989	3976	13	S	0499		
	1990	5467	23	S	0299S	0299	
	1990	5469	23	S	18410299S	18410299	
	1991	5547	43	S	3780199S	3780199	
	1991	5630	43	S	3780199S	3780199	
	1992	2015	43	S	0199S	0199	
	1993	2015	43	S	0199S	0199	
	1993	2179	43	S	0199S	0199	
	1994	1995	43	S	0199S	0199	
	1994	2021	43	S	0199S	0199	
	1995	2024	43	S	0199S	0199	
	1995	2074	43	S	0199S	0199	
	1996	1997	43	S	0199S	0199	
	1996	2090	43	S	0199S	0199	
	1997	2197	43	S	01 1S	01 1	
	1998	2061	33	S	0399S	0399	
	1998	2295	33	S	0199S	0199	
	1998	2315	33	S	0399S	0399	
1	1999	2017	13	S	0299		
	1999	2305	33	S	0199S	0199	
1	2000	2210	13	S	02 4		
1	2001	2488	13	S	0399		
1	2002	3427	13	S	03		
	2003	2004	35	S	0199S	0199	
	2003	2135	33	S	6750214S	6750214	
	2004	2006	43	S	0199S	0199	
	2004	2817	33	S	6781199S	6781199	
1	2005	1934	13	S	0299		
	2005	2295	33	S	0199S	0199	
	2006	2007	33	S	43601 1S	43601 1	
	2006	2114	33	S	4700214S	4700214	
	2007	6359	33	S	0199S	0199	
	2008	2126	43	S	0199S	0199	
	2008	2132	43	S	0199S	0199	
	2009	2010	23	S	214423 1S	214433 1	
	2009	2013	23	S	149072 8S	149072 8	
	2010	2011	23	S	25175399S	25175399	
	2011	2057	23	S	0399S	0399	
	2012	5954	24	S	255453 2S	255453 2	
	2012	5959	24	S	0399S	0399	
	2013	3977	23	S	0299S	0299	
	2014	5834	35	S	0199S	0199	
	2014	5869	35	S	5940199S	5940199	
	2015	2878	33	S	0299S	0299	
1	2017	1939	13	S	0299		
	2018	2036	23	S	17700214S	17700214	
	2019	2020	23	S	0299S	0299	
	2019	3977	23	S	0299S	0299	
	2020	2021	23	S	22365399S	22365399	
	2020	2022	43	S	0299S	0299	
	2020	2107	23	S	20350214S	20350214	
	2021	2069	23	S	0399S	0399	
	2022	2023	43	S	0299S	0299	
	2023	2024	43	S	2900199S	2900199	
	2023	2025	43	S	0299S	0299	
	2025	2026	43	S	3380199S	3380199	
	2025	2028	43	S	0199S	0199	

	2025	2063	43	S	3050214S	3050214	
	2026	2027	43	S	0199S	0199	
	2027	2078	43	S	0199S	0199	
	2028	2029	43	S	0199S	0199	
	2029	2044	43	S	0199S	0199	
	2029	2059	43	S	2950214S	2950214	
	2029	2080	43	S	2800199S	2800199	
	2030	2043	13	S	73350214S	73350214	
1	2030	3358	13	S	0499		
	2031	2032	43	S	0199S	0199	
	2031	2042	43	S	3150214S	3150214	
	2031	2088	43	S	8335199S	8335199	
	2032	2033	43	S	0199S	0199	
	2033	2034	33	S	0214S	0214	
	2033	2037	35	S	7200214S	7200214	
	2033	2092	33	S	0199S	0199	
	2035	2167	33	S	0299S	0299	
	2035	2171	33	S	0299S	0299	
	2036	2096	23	S	0399S	0399	
	2038	2039	43	S	0299S	0299	
	2039	2040	43	S	0299S	0299	
	2039	3215	43	S	0299S	0299	
	2040	2101	43	S	0299S	0299	
	2040	2895	43	S	0299S	0299	
1	2041	1930	15	S	0499		
	2041	2227	15	S	26800114S	26800114	
	2045	2072	33	S	02 1S	02 1	
	2045	2171	33	S	0299S	0299	
	2046	2216	45	S	0114S	0114	
	2046	3239	45	S	0199S	0199	
	2047	2048	43	S	0199S	0199	
	2047	2122	33	S	0399S	0399	
	2047	2212	33	S	6100114S	6100114	
	2048	2049	43	S	2805199S	2805199	
	2049	2050	33	S	0299S	0299	
	2049	2814	43	S	0199S	0199	
	2049	2816	23	S	0399S	0399	
	2050	2052	33	S	0299S	0299	
	2051	2052	33	S	0199S	0199	
	2051	2817	33	S	0199S	0199	
	2052	3111	33	S	0199S	0199	
	2052	6365	33	S	0299S	0299	
	2053	2054	33	S	82972 6S	80852 6	
	2053	2136	43	S	0199S	0199	
	2053	6365	33	S	0299S	0299	
	2054	3107	33	S	0199S	0199	
	2054	6359	33	S	0199S	0199	
	2054	6366	33	S	0299S	0299	
	2055	2168	23	S	16869299S	16870299	
	2055	2172	23	S	0299S	0299	
	2056	2058	33	S	10161299S	9873299	
	2056	2142	43	S	0199S	0199	
	2056	6366	33	S	0299S	0299	
	2057	2058	23	S	0399S	0399	
	2058	2061	33	S	84803 8S	84803 8	
	2058	2149	23	S	0399S	0399	
	2060	2172	23	S	0299S	0299	
	2060	2174	23	S	0299S	0299	
	2062	2156	43	S	0199S	0199	
1	2064	1999	13	S	0299		
	2065	2162	43	S	0199S	0199	
	2065	2169	43	S	0199S	0199	
	2065	2170	43	S	0199S	0199	
1	2066	2064	13	S	0299		
	2067	2167	43	S	0299S	0299	
	2067	2819	33	S	0299S	0299	

2067	6356	33	S	7880299S	7880299
2068	2819	33	S	0299S	0299
2068	2877	43	S	0199S	0199
2068	6367	33	S	0299S	0299
2069	2070	23	S	29969310S	29970310
2070	2071	24	S	0399S	0399
2070	2073	23	S	0399S	0399
2070	6367	33	S	0299S	0299
2071	2072	24	S	0399S	0399
2072	2173	24	S	0399S	0399
2072	2878	33	S	0299S	0299
2073	2076	23	S	0399S	0399
2074	2076	43	S	0199S	0199
2075	2144	43	S	0199S	0199
2075	2152	43	S	0199S	0199
2076	2077	23	S	15215310S	15215310
2077	2078	23	S	0399S	0399
2078	2079	43	S	0199S	0199
2078	2081	23	S	0399S	0399
2080	2081	43	S	0199S	0199
2081	2082	23	S	23640399S	23640399
2082	3357	23	S	21075299S	21075299
1 2083	3355	13	S	822424 1	
2084	2089	23	S	0299S	0299
1 2084	3356	13	S	0199	
2084	3357	23	S	0299S	0299
2085	2547	43	S	0199S	0199
2085	2659	43	S	0199S	0199
2085	3130	33	S	0199S	0199
2085	3131	43	S	0199S	0199
2086	2087	43	S	0199S	0199
2086	2090	43	S	0199S	0199
2087	2193	43	S	0199S	0199
2088	2089	43	S	0199S	0199
2089	2090	43	S	8450199S	8450199
2089	2091	23	S	24315399S	24315399
2091	2093	23	S	0399S	0399
2092	2093	33	S	0199S	0199
2093	2094	33	S	0199S	0199
2093	2097	23	S	0399S	0399
2094	2199	33	S	76851 1S	76851 1
2095	2649	33	S	0199S	0199
2095	2653	33	S	0199S	0199
2096	2885	23	S	0399S	0399
2097	2098	23	S	0399S	0399
2097	2885	23	S	0399S	0399
2098	2099	24	S	0399S	0399
2098	2100	44	S	0299S	0299
2099	2203	24	S	0399S	0399
2100	2101	44	S	0299S	0299
2101	2102	44	S	0299S	0299
2102	3217	44	S	0299S	0299
2103	2104	25	S	3800214S	3800214
2104	2106	35	S	0199S	0199
2104	2208	25	S	02 1S	02 1
2105	2657	43	S	0199S	0199
2105	2661	43	S	0199S	0199
2105	2779	43	S	0199S	0199
2105	3133	43	S	0199S	0199
2106	2583	35	S	2099199S	2099199
1 2109	2112	15	S	153692 1	
2110	2120	43	S	0199S	0199
2110	2666	23	S	15863399S	15863399
2110	2783	23	S	0399S	0399
2110	3133	43	S	0199S	0199
1 2112	1932	15	S	0299	

1 2112	2000	15	S	0299	
2113	3762	23	S	0199S	0199
2113	3763	13	S	0199S	0199
2115	2120	43	S	0199S	0199
2115	2789	43	S	0199S	0199
2115	2790	43	S	0199S	0199
2116	2117	23	S	0299S	0299
2116	2222	43	S	1040199S	1040199
2116	3762	23	S	0299S	0299
2117	3239	23	S	87002 4S	87002 4
2117	3243	43	S	0199S	0199
2118	2119	23	S	0299S	0299
2118	3239	23	S	0299S	0299
2119	2121	23	S	0299S	0299
2121	2123	24	S	0299S	0299
2122	2457	33	S	0399S	0399
2123	2124	23	S	0299S	0299
2123	2457	33	S	126453 1S	126453 1
2123	2519	33	S	0399S	0399
2124	2127	23	S	12195299S	12195299
2125	3076	33	S	0299S	0299
2125	4121	33	S	0299S	0299
2126	2127	43	S	185191 1S	185191 1
2126	2814	43	S	0199S	0199
2127	2128	23	S	0299S	0299
2127	6361	23	S	11874299S	11874299
2128	2129	23	S	0299S	0299
2129	2249	23	S	18171299S	17280299
2129	3104	43	S	0199S	0199
2130	2131	43	S	0199S	0199
2130	2133	23	S	0299S	0299
2130	6361	23	S	0299S	0299
2131	2255	43	S	0199S	0199
2131	3103	43	S	0199S	0199
2131	3104	43	S	0199S	0199
2132	2133	33	S	99581 1S	99581 1
2132	3111	33	S	0199S	0199
2132	3112	43	S	01 1S	01 1
2133	3100	33	S	0199S	0199
2133	6362	23	S	0299S	0299
2134	3100	33	S	0199S	0199
2134	3101	43	S	0199S	0199
2134	3102	33	S	0199S	0199
2134	3103	43	S	0199S	0199
2136	3109	43	S	0199S	0199
2136	3110	43	S	0199S	0199
2136	3112	43	S	0199S	0199
2137	2138	43	S	0199S	0199
2137	3109	43	S	0199S	0199
2137	6362	23	S	0299S	0299
2137	6364	23	S	116352 6S	116352 6
2138	2263	43	S	0199S	0199
2138	3095	43	S	0199S	0199
2138	3101	43	S	0199S	0199
2139	2140	33	S	0199S	0199
2139	3107	33	S	0199S	0199
2139	3108	43	S	0199S	0199
2139	3110	43	S	01 6S	01 6
2140	3084	33	S	0199S	0199
2140	6363	23	S	0299S	0299
2140	6364	23	S	0299S	0299
2141	3084	33	S	0199S	0199
2141	3085	43	S	0199S	0199
2141	3090	33	S	0199S	0199
2141	3095	43	S	01 6S	01 6
2142	3105	43	S	0199S	0199

2142	3106	43	S	0199S	0199
2142	3108	43	S	0199S	0199
2143	2144	43	S	0199S	0199
2143	2147	23	S	0299S	0299
2143	3105	43	S	0199S	0199
2143	6363	23	S	0299S	0299
2144	2146	43	S	0199S	0199
2144	3085	43	S	0199S	0199
2145	2857	43	S	0199S	0199
2145	2979	43	S	0199S	0199
2146	2274	43	S	0199S	0199
2147	2148	23	S	0299S	0299
2148	2150	23	S	14056299S	14056299
2149	2150	23	S	25090399S	25090399
2149	3106	43	S	0199S	0199
2150	2151	23	S	0399S	0399
2150	2154	23	S	0299S	0299
2151	2152	23	S	0399S	0399
2152	2153	23	S	0399S	0399
2152	3075	43	S	0199S	0199
2153	2280	23	S	24463399S	24464399
2154	2157	23	S	0299S	0299
2155	2205	23	S	8600214S	8600214
2156	2157	43	S	0199S	0199
2157	2159	23	S	0299S	0299
2157	3065	23	S	0299S	0299
2158	2286	23	S	0299S	0299
2158	3065	23	S	0299S	0299
2158	3075	43	S	0199S	0199
2158	3080	43	S	0199S	0199
2159	2160	23	S	0299S	0299
2160	2161	43	S	0199S	0199
2160	2164	23	S	180582 8S	180582 8
2161	2162	43	S	0199S	0199
2162	2163	43	S	0199S	0199
2162	3080	43	S	0199S	0199
2163	2291	43	S	0199S	0199
2164	2168	23	S	0299S	0299
2164	2169	43	S	0199S	0199
2165	2987	23	S	0299S	0299
2165	3144	43	S	0199S	0199
2165	6368	23	S	0299S	0299
1 2166	2066	13	S	0299	0299
2167	2168	43	S	0199S	0199
2170	2299	44	S	0199S	0199
2171	2875	43	S	0199S	0199
2171	2877	43	S	0199S	0199
2172	2875	43	S	0199S	0199
2173	2174	24	S	278103 1S	278103 1
2174	2176	23	S	33950399S	33950399
2174	2178	24	S	0299S	0299
2175	2863	43	S	0199S	0199
2175	2869	43	S	0199S	0199
2176	2177	23	S	0399S	0399
2178	2179	24	S	0299S	0299
2179	2182	24	S	20498210S	20499210
1 2180	2181	14	S	0499	0499
1 2181	3361	13	S	0499	0499
1 2181	3362	23	S	0199	0199
2182	2183	23	S	0299S	0299
2182	3360	23	S	0299S	0299
2182	3363	23	S	0199S	0199
2183	2310	23	S	0299S	0299
2184	2187	23	S	0299S	0299
2184	3360	23	S	22936299S	22937299
2185	2205	23	S	0399S	0399

2185	2816	23	S	0399S	0399
1 2186	2083	13	S	0499	0499
2187	2188	43	S	0199S	0199
2187	2189	23	S	0299S	0299
2188	2316	43	S	0199S	0199
2189	2190	23	S	0299S	0299
2190	2191	43	S	0199S	0199
2190	2194	24	S	0299S	0299
2191	2192	43	S	0199S	0199
2192	2328	43	S	0199S	0199
2193	2194	43	S	89502 1S	89512 1
2194	2196	33	S	0299S	0299
2194	2197	23	S	0299S	0299
1 2195	1929	13	S	02 4	0299
2196	2336	33	S	0299S	0299
2197	2198	23	S	0299S	0299
2198	2200	24	S	0299S	0299
2199	2200	33	S	0199S	0199
2200	2201	34	S	0199S	0199
2200	2204	24	S	18782299S	18782299
2201	2346	34	S	0199S	0199
2202	2347	24	S	0299S	0299
2202	2965	24	S	0299S	0299
2203	2915	24	S	11173399S	11173399
2203	2985	24	S	297983 1S	297983 1
2204	2965	24	S	0299S	0299
2204	2985	24	S	0399S	0399
2206	5548	43	S	2355199S	2355199
2206	5640	43	S	2355199S	2355199
2207	2913	23	S	0399S	0399
2207	3216	43	S	0299S	0299
2208	2211	25	S	0299S	0299
2209	2211	45	S	0199S	0199
1 2210	1937	13	S	0299	0299
2211	2213	25	S	0299S	0299
2213	2214	25	S	0299S	0299
2214	2218	25	S	0299S	0299
2215	2518	23	S	02 6S	02 6
2215	2638	33	S	0299S	0299
2215	2639	23	S	0299S	0299
1 2217	2109	15	S	153692 2	0299
2219	2599	43	S	0199S	0199
2219	2603	43	S	0199S	0199
2220	4168	34	S	8000199S	8000199
2220	4299	24	S	0299S	0299
2221	2603	43	S	0199S	0199
2221	2604	43	S	0199S	0199
2222	2223	43	S	0199S	0199
2223	3242	43	S	0199S	0199
2224	2369	45	S	0299S	0299
2224	2372	43	S	0299S	0299
2225	2230	43	S	0199S	0199
2225	2857	43	S	0199S	0199
2225	2983	24	S	0299S	0299
2225	2986	24	S	0299S	0299
2226	2369	43	S	0199S	0199
2226	3242	43	S	0199S	0199
2228	2229	43	S	48151 4S	48151 4
2228	2371	43	S	0199S	0199
2228	3242	43	S	0199S	0199
2229	2232	43	S	0199S	0199
2230	2984	43	S	01 5S	01 5
2231	2232	33	S	0399S	0399
2231	2519	33	S	0399S	0399
2232	2240	33	S	0299S	0299
1 2233	3757	13	S	0399	0399

1	2234	3754	13	S	0399		
	2235	3180	43	S	0199S	0199	
	2235	3181	43	S	0199S	0199	
	2235	4451	43	S	0199S	0199	
	2235	4644	43	S	0199S	0199	
1	2236	2237	13	S	487553 4		
1	2237	2239	43	S	0199		
1	2237	2244	13	S	0399		
1	2238	1545	13	S	0199		
1	2239	2241	43	S	0199		
1	2240	2238	43	S	0199		
1	2240	2241	23	S	0399S	0399	
1	2241	2243	43	S	12220199		
	2241	2377	23	S	0299S	0299	
1	2242	2240	43	S	12220199		
1	2243	2244	13	S	0199		
1	2243	2248	43	S	01		
1	2244	2246	13	S	54318399		
	2245	4443	43	S	01 6S	01 6	
	2245	4448	33	S	02 7 S	02 7	
	2245	4450	33	S	0299S	0299	
1	2246	2248	43	S	0199		
1	2246	2253	13	S	0399		
1	2247	1595	13	S	0199		
1	2247	2242	43	S	01		
1	2248	2250	43	S	3920299		
1	2249	2247	43	S	6610299		
	2249	2250	24	S	0299S	0299	
1	2250	2252	43	S	0299		
	2250	2384	24	S	19698299S	19698299	
1	2251	2249	43	S	0299		
1	2252	2253	13	S	0199		
1	2252	2257	43	S	01		
1	2253	2254	13	S	65143399		
1	2254	2257	43	S	0199		
1	2254	2262	13	S	0399		
1	2255	2251	43	S	0299		
1	2256	1610	13	S	0199		
1	2256	2255	43	S	0299		
1	2257	2259	43	S	0299		
1	2258	2256	43	S	0299		
	2258	2259	33	S	0199S	0199	
	2258	3102	33	S	0199S	0199	
1	2259	2261	43	S	0299		
	2259	2387	44	S	0199S	0199	
1	2260	2258	43	S	0299		
1	2261	2262	13	S	0199		
1	2261	2264	43	S	01		
1	2262	2266	13	S	643713 6		
1	2263	2260	43	S	0299		
	2263	2264	43	S	0199S	0199	
1	2264	2268	43	S	02 6		
	2264	2390	45	S	0199S	0199	
	2265	2687	33	S	0299S	0299	
	2265	2782	33	S	0199S	0199	
	2265	3204	33	S	8460299S	8460299	
1	2266	2268	43	S	0199		
	2266	2273	13	S	0399S	0399	
1	2267	1625	13	S	0199		
1	2267	2263	43	S	01 6		
1	2268	2270	43	S	0299		
1	2269	2267	43	S	0299		
	2269	2270	33	S	0299S	0299	
	2269	3090	33	S	0199S	0199	
1	2270	2272	43	S	0299		
	2270	2392	23	S	11540299S	11540299	

1	2271	2269	43	S	0299		
1	2272	2273	13	S	0199		
1	2272	2276	43	S	11060299		
1	2273	2277	13	S	67332399		
1	2274	2271	43	S	12860299		
	2274	2276	43	S	0199S	0199	
	2275	2801	33	S	0199S	0199	
	2275	2806	33	S	0199S	0199	
1	2276	2279	43	S	0299		
	2276	2396	43	S	5530199S	5530199	
1	2277	2279	43	S	0199		
1	2277	2284	13	S	0399		
1	2278	1662	13	S	0199		
1	2278	2274	43	S	0299		
1	2279	2281	43	S	0299		
1	2280	2278	43	S	0299		
	2280	2281	23	S	0399S	0399	
1	2281	2283	43	S	0299		
	2281	2400	23	S	18250399S	18250399	
1	2282	2280	43	S	0299		
1	2283	2284	13	S	0199		
1	2283	2287	43	S	0299		
1	2284	2288	13	S	70491499		
	2285	6344	35	S	0199S	0199	
	2285	6346	35	S	15501 2S	15501 2	
1	2286	2282	43	S	0299		
	2286	2287	23	S	0299S	0299	
1	2287	2290	43	S	0299		
	2287	2408	23	S	0299S	0299	
1	2288	2290	43	S	0199		
1	2288	2298	13	S	0499		
1	2289	1715	13	S	0199		
1	2289	2286	43	S	0299		
1	2290	2292	43	S	0299		
1	2291	2289	43	S	0299		
	2291	2292	43	S	0199S	0199	
1	2292	2296	43	S	0299		
	2292	2416	43	S	0199S	0199	
1	2293	2291	43	S	0299		
	2294	6342	35	S	0199S	0199	
	2294	6343	35	S	60501 2S	60501 2	
1	2296	2298	14	S	0199		
1	2296	2300	44	S	0299		
1	2297	1715	13	S	0499		
1	2297	2293	44	S	0199		
1	2298	2304	14	S	68240499		
1	2299	2293	44	S	0299		
	2299	2300	44	S	0299S	0299	
1	2300	2302	44	S	0299		
1	2301	2299	44	S	0299		
1	2302	2304	14	S	0199		
1	2303	2297	14	S	66313499		
1	2303	2301	44	S	0199		
1	2304	1672	13	S	743124 8		
	2305	2315	33	S	0199S	0199	
	2306	2307	33	S	0199S	0199	
	2306	2308	24	S	34125399S	34125399	
	2307	3213	33	S	0199S	0199	
	2308	2309	24	S	0399S	0399	
	2309	2311	24	S	0399S	0399	
	2310	2311	23	S	12812299S	12812299	
	2311	2312	23	S	12607299S	12607299	
	2311	2313	24	S	0399S	0399	
	2312	3212	23	S	0299S	0299	
	2313	2314	44	S	0199S	0199	
	2314	2317	44	S	0199S	0199	

2315	3222	33	S	0399S	0399
2316	2317	43	S	0199S	0199
2317	2318	44	S	0199S	0199
2317	2321	44	S	0199S	0199
2318	2319	43	S	0199S	0199
2318	2324	24	S	0399S	0399
2319	2320	43	S	0199S	0199
2320	3211	43	S	0199S	0199
2321	2322	44	S	0199S	0199
2322	2323	44	S	0199S	0199
2322	2326	44	S	0199S	0199
2323	2324	44	S	0199S	0199
2324	2327	24	S	0399S	0399
2324	2449	43	S	0199S	0199
2325	2365	44	S	0199S	0199
2325	2591	44	S	3825199S	3825199
2325	2721	44	S	0199S	0199
2326	2329	44	S	0199S	0199
2327	2331	24	S	0399S	0399
2328	2329	43	S	0199S	0199
2328	2334	43	S	0199S	0199
2329	2330	44	S	0199S	0199
2330	2331	44	S	0199S	0199
2331	2332	24	S	0399S	0399
2331	3209	43	S	0199S	0199
2332	2333	24	S	0399S	0399
2333	3206	24	S	0399S	0399
2334	2336	43	S	0199S	0199
2335	2345	43	S	0199S	0199
2335	3228	43	S	0199S	0199
2336	2337	33	S	0299S	0299
2336	2341	43	S	0199S	0199
2337	2338	34	S	0299S	0299
2337	2342	43	S	0199S	0199
2338	2339	34	S	0299S	0299
2339	2340	24	S	0399S	0399
2339	2865	24	S	0399S	0399
2340	2344	24	S	0399S	0399
2341	2346	43	S	0199S	0199
2342	2343	34	S	0299S	0299
2342	2346	34	S	0199S	0199
2343	2344	34	S	0299S	0299
2344	2350	24	S	22890399S	22890399
2344	2460	24	S	0299S	0299
2345	2404	43	S	0199S	0199
2346	2347	44	S	0199S	0199
2347	2348	24	S	0299S	0299
2348	2349	24	S	0299S	0299
2349	2350	24	S	0299S	0299
2350	2351	24	S	0399S	0399
2350	2461	24	S	21185299S	21185299
2351	2352	24	S	22104399S	22105399
2352	2353	24	S	0399S	0399
2353	2354	24	S	0399S	0399
2354	2357	24	S	0399S	0399
2355	3228	43	S	0199S	0199
2355	3229	43	S	0199S	0199
2355	3231	43	S	0199S	0199
2356	2357	43	S	0199S	0199
2357	2358	24	S	18165399S	18165399
1 2359	2217	15	S	0299	0299
2360	6212	34	S	0199S	0199
2360	6217	34	S	0199S	0199
2361	6346	35	S	1550214S	1550214
2362	6343	35	S	6050214S	6050214
2363	2476	45	S	0199S	0199

1 2364	2478	13	S	0499	0499
1 2364	3765	15	S	0299	0299
2366	6293	35	S	0199S	0199
2366	6298	35	S	2987199S	2987199
2367	2480	44	S	0199S	0199
2367	4412	44	S	0199S	0199
2368	2483	43	S	0199S	0199
2368	3241	43	T	0199T	0199
2369	3240	43	S	0199S	0199
2370	2375	43	S	0199S	0199
2370	6196	33	S	0199S	0199
2370	6197	33	S	0199S	0199
2371	2372	43	S	0199S	0199
2372	2373	43	S	16485299S	16485299
2373	3735	43	S	0299S	0299
2373	3755	43	S	0199S	0199
2374	2376	43	S	0199S	0199
2374	3735	43	S	125352 4S	125352 4
2375	2380	43	S	0199S	0199
2376	2379	43	S	0199S	0199
2377	2378	23	S	18935299S	18935299
2378	2379	23	S	0299S	0299
2379	2381	43	S	0199S	0199
2379	2493	23	S	0299S	0299
2380	6206	43	S	0199S	0199
2381	2382	43	S	0199S	0199
2382	2383	44	S	0199S	0199
2383	2386	44	S	6740199S	6740199
2384	2386	24	S	0299S	0299
2385	6206	43	S	0199S	0199
2385	6216	43	S	0199S	0199
2386	2503	24	S	0299S	0299
2387	2388	44	S	0199S	0199
2388	2389	44	S	0199S	0199
2389	2391	44	S	0199S	0199
2390	2995	43	S	0199S	0199
2391	2995	43	S	0199S	0199
2392	3005	23	S	0299S	0299
2393	2394	23	S	0299S	0299
2393	3005	23	S	0299S	0299
2394	2514	23	S	0299S	0299
2394	3203	43	S	0199S	0199
2395	2405	45	S	0199S	0199
2395	6121	45	S	0199S	0199
2395	6126	45	S	0199S	0199
2395	6161	43	S	0199S	0199
2396	2397	43	S	0199S	0199
2397	2398	43	S	0199S	0199
2398	2399	43	S	0199S	0199
2398	3203	43	S	0199S	0199
2399	2403	43	S	4590199S	4590199
2400	2401	23	S	0399S	0399
2400	2406	43	S	0199S	0199
2401	2402	23	S	17966399S	17966399
2402	2403	23	S	0399S	0399
2403	2404	23	S	17966399S	17966399
2403	2407	43	S	0199S	0199
2404	2527	23	S	0399S	0399
2405	2615	45	S	0199S	0199
2405	6118	35	S	0199S	0199
2405	6156	35	S	0199S	0199
2406	2408	43	S	0199S	0199
2407	2410	43	S	4590199S	4590199
2408	2409	23	S	0299S	0299
2409	2410	23	S	0299S	0299
2410	2411	23	S	0299S	0299

2410	2414	43	S	0199S	0199
2411	2412	23	S	0299S	0299
2411	3015	33	S	0299S	0299
2412	2413	23	S	0299S	0299
2412	2417	23	S	0299S	0299
2412	2528	23	S	0299S	0299
2413	2534	23	S	124152 3S	124152 3
2415	2615	45	S	0199S	0199
2415	2635	35	S	0199S	0199
2415	6114	35	S	0199S	0199
2417	2420	23	S	102942 8S	102942 8
2418	2419	43	S	0199S	0199
2418	2539	43	S	0199S	0199
2419	2421	43	S	1235199S	1235199
1	2420	1720	13	S	0299
1	2420	1724	43	S	0199
2421	2422	24	S	144363 3S	144353 3
2421	2424	43	S	0299S	0299
2421	3055	23	S	0399S	0399
2422	2423	24	S	14441399S	14441399
2423	2427	43	S	2055199S	2055199
2423	2549	23	S	0399S	0399
2423	3035	43	S	0199S	0199
1	2424	3369	13	S	0199
2424	3372	43	S	0199S	0199
2425	2435	43	S	0199S	0199
2425	6138	33	S	0199S	0199
2425	6139	33	S	0199S	0199
2426	2430	43	S	0199S	0199
2426	3372	43	S	1215199S	1215199
2427	2432	43	S	0199S	0199
2428	3218	43	S	0199S	0199
2429	2436	43	S	0199S	0199
2429	3218	43	S	0199S	0199
2430	2431	43	S	0199S	0199
2430	2438	43	S	0199S	0199
2431	2432	43	S	0199S	0199
2432	2439	43	S	0199S	0199
2432	2557	43	S	0199S	0199
2433	2434	33	S	3025199S	3025199
2433	3213	33	S	0199S	0199
2434	2436	33	S	0199S	0199
2434	2440	43	S	0199S	0199
2435	6134	43	S	0199S	0199
2436	2437	43	S	0199S	0199
2436	2438	33	S	0199S	0199
2437	2561	43	S	0199S	0199
2438	2439	33	S	0199S	0199
2439	2560	33	S	01 3S	01 3
2441	2442	23	S	0299S	0299
2441	3212	23	S	0299S	0299
2442	2443	23	S	0299S	0299
2442	2444	43	S	0199S	0199
2443	2564	23	S	0299S	0299
2444	2447	43	S	0199S	0199
2445	2465	45	S	0199S	0199
2445	6073	35	S	0199S	0199
2445	6113	35	S	0199S	0199
2446	2447	43	S	0199S	0199
2446	3211	43	S	0199S	0199
2447	2448	43	S	0199S	0199
2447	2450	43	S	0199S	0199
2448	2567	43	S	0199S	0199
2449	3210	43	S	0199S	0199
2450	2451	43	S	0199S	0199
2450	2452	43	S	0199S	0199

2450	2930	43	S	0199S	0199
2451	2570	43	S	0199S	0199
2452	2454	43	S	0199S	0199
2453	3207	43	S	0199S	0199
2453	3208	43	T	0199T	0199
2453	3209	43	S	0199S	0199
2454	2456	43	S	0199S	0199
2454	2574	43	S	0199S	0199
2455	2600	45	S	0199S	0199
2455	6077	35	S	0199S	0199
2455	6117	35	S	0199S	0199
2456	2458	24	S	0299S	0299
2456	2459	44	S	0299S	0299
2456	2574	23	S	0299S	0299
2456	2935	43	S	0199S	0199
2458	2925	24	S	9214299S	9214299
2459	2462	44	S	0299S	0299
2460	2925	24	S	0299S	0299
2460	2945	43	S	0199S	0199
2461	2462	24	S	0299S	0299
2462	2463	24	S	0299S	0299
2462	2464	44	S	0199S	0199
2463	2578	24	S	0299S	0299
2465	2600	45	S	0199S	0199
1	2466	2359	15	S	15369299
2466	2467	15	S	0299S	0299
1	2467	3981	25	S	0199
1	2468	2467	15	S	0299
2469	2471	45	S	4315199S	4315199
2470	2477	35	S	0199S	0199
2470	2593	35	T	0199T	0199
2471	2472	45	S	0199S	0199
2471	3221	25	S	03 2S	03 2
2471	3981	25	S	0399S	0399
2472	2473	45	S	0199S	0199
2473	2474	45	S	0199S	0199
2473	3221	45	S	0199S	0199
2474	2476	45	S	0199S	0199
2475	2505	45	S	0199S	0199
2475	6084	45	S	0199S	0199
2475	6123	45	S	0199S	0199
2476	2477	35	S	0199S	0199
2476	2587	45	S	0199S	0199
2477	3765	15	S	0199S	0299
2477	3767	35	S	0299S	0299
1	2478	2479	13	S	0499
1	2479	3724	13	S	19536499
2480	4414	44	S	0199S	0199
1	2481	3726	13	S	01
1	2482	2488	11	S	01
2483	2484	43	S	0199S	0199
2484	2486	34	S	0199S	0199
2484	2593	34	S	0199S	0199
2484	2599	45	S	33251 3S	33251 3
2486	2487	34	S	0199S	0199
2487	2489	33	S	5290199S	5290199
1	2488	3733	13	S	57150399
2489	2491	33	S	0199S	0199
2491	2492	43	S	3880199S	3880199
2491	2494	33	S	0199S	0199
2492	2611	43	S	69691 3S	69691 3
2492	3121	43	S	01 4S	01 4
2493	2494	23	S	14615299S	14615299
2494	2497	23	S	11725299S	11725299
2494	2499	34	S	8941199S	8941199
2497	2498	23	S	0299S	0299

2498	2614	23	S	150202 3S	150202 3
2498	3121	43	S	0199S	0199
2499	2500	43	S	5680199S	5680199
2499	2502	34	S	0199S	0199
2500	2501	43	S	0199S	0199
2501	2618	43	S	0199S	0199
2502	2504	34	S	9995199S	9995199
2503	2504	24	S	18524299S	18524299
2504	2506	24	S	18524299S	18524299
2504	2508	24	S	13490299S	13490299
2505	6128	45	S	0199S	0199
2506	2507	24	S	0299S	0299
2507	2622	24	S	0299S	0299
2508	2510	24	S	0299S	0299
2510	2512	24	S	12630299S	12630299
2511	2512	44	S	0199S	0199
2511	2514	44	S	01 6S	01 6
2512	2513	24	S	0399S	0399
2512	2518	24	S	122332 3S	122332 3
2513	2637	24	S	0399S	0399
2514	2516	23	S	0299S	0299
2515	6091	43	S	0199S	0199
2515	6092	43	S	0199S	0199
2516	2517	23	S	0299S	0299
2517	2518	23	S	0299S	0299
2517	3230	43	S	0299S	0299
2518	2520	23	S	0299S	0299
2520	2521	23	S	0299S	0299
2521	2522	24	S	0299S	0299
2521	2531	23	S	9772299S	9772299
2522	2641	23	S	0299S	0299
2523	2526	43	S	0299S	0299
2523	3025	43	S	0199S	0199
2523	3228	43	S	0199S	0199
2523	3230	43	S	0299S	0299
2525	6091	43	S	0199S	0199
2525	6128	43	S	0199S	0199
2526	2527	43	S	0299S	0299
2527	2528	23	S	0399S	0399
2527	3015	33	S	0299S	0299
2528	2529	23	S	286333 3S	286333 3
2529	2530	23	S	0399S	0399
2530	2531	23	S	0399S	0399
2530	3025	43	S	0199S	0199
1 2531	2533	33	S	11906399	11906399
2531	2644	23	S	26906399S	26906399
1 2532	2530	33	S	12546299	12546299
1 2533	2536	33	S	0399	0399
1 2534	2532	33	S	0299	0299
2534	2536	23	S	10620299S	10620299
2535	2575	45	S	0199S	0199
2535	5972	35	S	1165199S	1165199
2535	6024	35	S	0199S	0199
1 2536	2537	33	S	0299	0299
2536	3127	23	S	10195299S	10195299
1 2537	2541	33	S	0299	0299
2538	2539	43	S	0199S	0199
2538	3045	43	S	0199S	0199
2539	3035	43	S	0199S	0199
1 2540	2534	33	S	0299	0299
2540	2541	33	S	0199S	0199
2540	3045	43	S	01 3S	01 3
2541	2542	33	S	0199S	0199
1 2541	2543	33	S	0299	0299
2542	2653	33	S	0199S	0199
1 2543	2546	33	S	0299	0299

1 2544	2540	33	S	0299	0299
2544	2546	43	S	0199S	0199
2545	2575	45	S	0199S	0199
2545	5976	35	S	5020199S	5020199
2545	6027	35	S	5565199S	5565199
2546	2547	43	S	0199S	0199
1 2546	2548	33	S	0299	0299
1 2548	2551	33	S	16890299	16890299
2549	2550	24	S	0399S	0399
1 2550	2544	33	S	13784299	13784299
2550	2551	24	S	0399S	0399
2551	2552	24	S	0399S	0399
1 2551	2554	33	S	16430599	16430599
2552	3132	23	S	0399S	0399
1 2553	2550	33	S	15710499	15710499
1 2553	2554	33	S	0199	0199
1 2554	3375	33	S	0299	0299
1 2554	3377	13	S	0199	0199
1 2555	3374	33	S	0399	0399
1 2556	2555	33	S	0299	0299
2556	2558	23	S	0299S	0299
2557	2558	43	S	01 3S	01 3
2558	2559	23	S	0299S	0299
2558	2670	43	S	0199S	0199
2559	2560	23	S	0299S	0299
2560	2562	23	S	20297210S	20297210
2560	2678	33	S	0199S	0199
2561	2562	43	S	26351 3S	26351 3
2562	2688	43	S	0199S	0199
2562	6358	23	S	0299S	0299
2563	2565	23	S	0299S	0299
2563	6358	23	S	0299S	0299
2564	2565	23	S	100922 3S	100922 3
2565	2566	23	S	0299S	0299
2565	2691	23	S	9605299S	9605299
2566	2568	23	S	15161299S	15161299
2567	2568	43	S	14961 3S	14961 3
2568	2570	23	S	0299S	0299
2568	2571	23	S	0299S	0299
2568	2695	23	S	0299S	0299
2568	2697	43	S	0199S	0199
2570	2571	43	S	01 3S	01 3
2570	2572	23	S	0299S	0299
2571	2573	23	S	0299S	0299
2571	2700	43	S	0199S	0199
2572	2574	23	S	0299S	0299
2573	2577	23	S	0299S	0299
2574	2576	43	S	0199S	0199
2575	2590	45	S	0199S	0199
2575	5973	45	S	0199S	0199
2576	2577	43	S	48271 3S	48271 3
2577	2579	23	S	8373299S	8373299
2577	3138	43	S	0199S	0199
2578	2579	23	S	187962 3S	187962 3
2579	2580	23	S	0299S	0299
2579	2581	43	S	0199S	0199
2580	2708	23	S	0299S	0299
2581	2582	43	S	0199S	0199
2583	2584	35	S	0199S	0199
2584	4112	35	S	0199S	0199
2586	2591	24	S	0399S	0399
2586	3221	25	S	0399S	0399
2587	2588	45	S	01 3S	01 3
2588	2589	45	S	0199S	0199
2588	2592	45	S	0199S	0199
2589	2591	44	S	0199S	0199

2590	2595	45	S	0199S	0199	2639	3125	24	S	0399S	0399
2590	6026	45	S	0199S	0199	2641	2642	24	S	0299S	0299
2590	6027	45	S	0199S	0199	2642	2643	24	S	9410299S	9410299
2591	2718	24	S	0399S	0399	2642	3126	34	S	0199S	0199
2592	2596	45	S	0199S	0199	2643	2764	24	S	0299S	0299
2595	2600	45	S	0199S	0199	2644	2646	23	S	0399S	0399
2595	6073	45	S	0199S	0199	2645	2655	35	S	0199S	0199
2595	6077	45	S	0199S	0199	2645	6156	35	S	0199S	0199
2596	2598	45	S	0199S	0199	2645	6157	35	S	0199S	0199
2598	2601	45	S	0199S	0199	2646	2647	24	S	19310399S	19310399
2599	2601	45	S	0199S	0199	2646	2648	23	S	9408399S	9408399
2600	2605	45	S	0199S	0199	2646	3126	34	S	0199S	0199
2601	2602	45	S	0199S	0199	2647	2769	24	S	0399S	0399
2601	2604	23	S	0199S	0199	2648	2650	23	S	0399S	0399
2602	2723	43	S	0199S	0199	2649	2650	23	S	0299S	0299
2604	2606	43	S	0199S	0199	2649	3127	23	S	0299S	0299
2604	2607	23	S	0199S	0199	2650	2652	23	S	0399S	0399
2605	2610	45	S	0199S	0199	2650	3128	23	S	0299S	0299
2606	2728	43	S	0199S	0199	2651	2774	23	S	0299S	0299
2607	2608	23	S	22940299S	22940299	2651	3128	23	S	0299S	0299
1 2608	3718	13	S	0199	0199	2651	3129	43	S	0199S	0199
2608	3721	23	S	0299S	0299	2652	2656	23	S	0399S	0399
2609	2611	24	S	02 4S	02 4	2653	2654	33	S	5000199S	5000199
2609	3721	24	S	0299S	0299	2653	3130	33	S	0199S	0199
2610	2615	45	S	0199S	0199	2654	2656	33	S	0199S	0199
2610	6116	45	S	0199S	0199	2656	2657	33	S	4880199S	4880199
2610	6118	45	S	0199S	0199	2656	2658	23	S	0399S	0399
2611	2612	43	S	0199S	0199	2657	2778	33	S	0199S	0199
2611	2613	23	S	0299S	0299	2657	3129	43	S	0199S	0199
2612	2733	43	S	0299S	0299	2658	2660	23	S	0399S	0399
2613	2616	24	S	0299S	0299	2659	2660	43	S	0199S	0199
2614	2616	24	S	0299S	0299	2660	2661	43	S	1610199S	1610199
2615	2655	45	S	0199S	0199	2660	2662	23	S	0399S	0399
2616	2617	23	S	0299S	0299	2662	2666	23	S	13461399S	13461399
2616	2619	23	S	0299S	0299	2663	2664	23	S	0399S	0399
2617	2738	23	S	0299S	0299	2663	2667	33	S	9520299S	9520299
2618	2619	43	S	01 3S	01 3	2663	3220	23	S	0399S	0399
2619	2620	43	S	0199S	0199	2664	2666	23	S	16214399S	16214399
2619	3123	23	S	0199S	0199	2665	6154	35	S	0199S	0199
2620	2742	43	S	0199S	0199	2665	6157	35	S	0199S	0199
2621	2623	43	S	5740199S	5740199	2666	2668	23	S	12165399S	12165399
2621	3123	43	S	0199S	0199	2667	3380	33	S	0299S	0299
2622	2625	24	S	02 3S	02 3	1 2667	3381	13	S	0199	0199
2623	2624	23	S	0299S	0299	2668	2669	23	S	0299S	0299
2623	2625	24	S	0299S	0299	1 2668	3384	13	S	0199	0199
2623	2627	33	S	0199S	0199	2669	2673	23	S	0299S	0299
2624	2626	23	S	0299S	0299	2670	2671	43	S	0199S	0199
2625	2627	33	S	0199S	0199	2671	2672	43	S	0199S	0199
2625	3122	23	S	0199S	0199	2671	2676	33	S	0299S	0299
2626	2747	23	S	0299S	0299	2671	3380	33	S	0299S	0299
2627	3124	33	S	0199S	0199	2672	2673	43	S	0199S	0199
2628	2629	33	S	0299S	0299	2673	2674	43	S	0199S	0199
2628	2630	33	S	0199S	0199	2673	2677	23	S	7146210S	7146210
2628	3124	33	S	0199S	0199	2674	2789	43	S	0199S	0199
2629	2751	33	S	0299S	0299	2675	3158	43	S	0199S	0199
2630	2631	33	S	0199S	0199	2675	3159	43	S	0199S	0199
2631	2632	33	S	0199S	0199	2675	5837	43	S	0199S	0199
2632	2633	33	S	0199S	0199	2676	2679	33	S	0299S	0299
2633	2634	33	S	0299S	0299	2677	2681	23	S	0299S	0299
2633	2636	33	S	0199S	0199	2678	2679	33	S	0199S	0199
2634	2756	33	S	0299S	0299	2679	2680	33	S	0199S	0199
2635	2655	45	S	0199S	0199	2679	2684	33	S	0299S	0299
2635	6152	35	S	0199S	0199	2680	2681	33	S	0199S	0199
2636	2638	33	S	0199S	0199	2681	2682	33	S	5350199S	5350199
2637	2638	24	S	142423 3S	142423 3	2681	2683	23	S	0299S	0299
2638	2639	24	S	0399S	0399	2682	2792	33	S	0199S	0199

2683	2782	23	S	0299S	0299
2684	2686	43	S	0199S	0199
2684	2689	33	S	16303210S	16303210
2685	3232	43	S	0199S	0199
2685	3308	33	S	0299S	0299
2685	3309	33	S	0199S	0199
2685	5812	53	S	0199S	0199
2686	2782	43	S	0199S	0199
2687	2782	43	S	0199S	0199
2687	2797	33	S	8340210S	8340210
2688	2689	43	S	0199S	0199
2689	3204	43	S	0199S	0199
2689	6357	33	S	16309299S	16309299
2690	2693	34	S	0299S	0299
2690	3204	33	S	0299S	0299
2690	6357	33	S	0299S	0299
2691	2692	24	S	0299S	0299
2692	2693	24	S	0299S	0299
2692	2695	24	S	0299S	0299
2693	2694	34	S	8155299S	8155299
2693	2696	34	S	15783299S	15783299
2694	3134	33	S	0299S	0299
2696	2698	34	S	0299S	0299
2697	2698	43	S	0199S	0199
2698	2699	43	S	0199S	0199
2698	2701	33	S	0299S	0299
2699	2807	43	S	3000199S	3000199
2700	2701	43	S	0199S	0199
2701	2702	33	S	0299S	0299
2702	2703	33	S	0299S	0299
2703	2706	34	S	0299S	0299
2704	2706	44	S	0199S	0199
2704	3138	43	S	0199S	0199
1 2705	2468	1815	S	0299	0299
2706	2707	44	S	4965199S	4965199
2706	2709	24	S	0299S	0299
2707	2810	43	S	0199S	0199
2708	2709	24	S	0299S	0299
2709	2710	24	S	18639299S	18639299
2709	2712	24	S	0299S	0299
2710	2711	23	S	0299S	0299
2711	2810	23	S	0299S	0299
2712	2713	24	S	11639299S	11639299
2713	2714	23	S	10803212S	10803212
1 2714	1982	33	S	0299	0299
2715	3173	33	S	0199S	0199
2715	6037	35	S	0199S	0199
2715	6038	35	S	0199S	0199
2717	2721	44	S	5160199S	5160199
2718	2719	34	S	0399S	0399
2719	2722	34	S	10150399S	10150399
2719	2726	44	S	0199S	0199
2721	2726	44	S	0199S	0199
2722	2723	33	S	0299S	0299
2722	2724	34	S	0399S	0399
2723	2728	33	S	6389299S	6389299
2724	2822	34	S	10915399S	10915399
2725	5711	43	S	0199S	0199
2725	5764	43	S	0199S	0199
2726	3139	44	S	0199S	0199
2727	2730	33	S	0199S	0199
2727	2735	33	S	0199S	0199
2727	5715	34	S	0199S	0199
2727	5768	34	S	7117199S	7117199
2728	2729	33	S	0299S	0299
2729	2731	34	S	11705299S	11705299

2730	5770	24	S	0399S	0399
2730	5771	24	S	0399S	0399
1 2731	3712	14	S	0199	0199
2731	3715	24	S	0399S	0399
2732	2734	24	S	0399S	0399
2732	3715	24	S	271373 4S	271373 4
2733	2734	44	S	0299S	0299
2734	2736	44	S	140352 4S	140352 4
2734	2737	24	S	0399S	0399
2735	5766	33	S	0299S	0299
2736	2824	44	S	0299S	0299
2737	2739	24	S	0399S	0399
2738	2739	24	S	0299S	0299
2739	2740	24	S	0299S	0299
2739	2741	24	S	0399S	0399
2740	2828	24	S	14565299S	14565299
2741	2743	24	S	27670399S	27670399
2742	2743	44	S	0199S	0199
2743	2744	44	S	0199S	0199
2743	2746	24	S	0399S	0399
2744	2832	43	S	0199S	0199
2745	3278	33	S	0199S	0199
2745	3280	33	S	0199S	0199
2745	4853	33	S	0199S	0199
2745	5086	33	S	0199S	0199
2746	2748	24	S	0399S	0399
2747	2748	23	S	0299S	0299
2748	2749	24	S	22854299S	22854299
2748	2750	23	S	0299S	0299
2749	2836	23	S	0299S	0299
2750	2752	24	S	0299S	0299
2751	2752	33	S	0299S	0299
2752	2753	33	S	9135299S	9135299
2752	2754	23	S	0299S	0299
2753	2840	33	S	0299S	0299
2754	2757	23	S	0299S	0299
2755	3261	43	S	0199S	0199
2755	3263	33	S	01 4S	01 4
2755	3264	43	S	0199S	0199
2756	2757	33	S	0299S	0299
2757	2758	33	S	0299S	0299
2757	2759	33	S	0299S	0299
2757	2759	23	S	0299S	0299
2758	2846	33	S	0299S	0299
2759	2761	23	S	23592299S	23592299
2760	2761	23	S	15211399S	15211399
2760	3125	24	S	0399S	0399
2761	2762	23	S	219492 6S	219492 6
2761	2851	23	S	15556299S	15556299
2762	2763	24	S	0299S	0299
2763	2766	23	S	0399S	0399
2764	2766	23	S	0299S	0299
2765	3260	33	S	0199S	0199
2765	3263	33	S	0199S	0199
2765	5107	33	S	0299S	0299
2765	5108	33	S	0299S	0299
2766	2767	23	S	0299S	0299
2766	2768	23	S	0399S	0399
2767	2858	23	S	0299S	0299
2768	2770	23	S	16210399S	16210399
2769	2770	23	S	20712399S	20712399
2770	2771	24	S	19360299S	19360299
2770	2772	23	S	16753399S	16753399
2771	2861	24	S	0299S	0299
2772	2773	23	S	0399S	0399
2773	2776	23	S	0399S	0399
2774	2776	23	S	0299S	0299

2775	3257	33	S	0199S	0199
2775	3260	33	S	0199S	0199
2775	5111	43	S	0199S	0199
2775	5112	43	S	0199S	0199
2776	2777	23	S	0399S	0399
2776	2866	23	S	0299S	0299
2777	2778	23	S	0399S	0399
2778	2780	23	S	0399S	0399
2778	2871	33	S	5420199S	5420199
2779	2780	43	S	0199S	0199
2780	2784	23	S	19324399S	19324399
2780	2874	53	S	0199S	0199
2781	2871	33	S	0299S	0299
2781	2874	53	S	0199S	0199
2781	2876	33	S	0299S	0299
2783	2784	23	S	0399S	0399
2784	2786	23	S	15380399S	15380399
2784	2879	24	S	0399S	0399
2785	3257	33	S	0199S	0199
2785	5116	34	S	0199S	0199
2785	5117	34	S	0199S	0199
2786	3388	23	S	0299S	0299
1 2786	3390	14	S	0199	0199
2787	2788	33	S	0299S	0299
2787	3388	23	S	12661299S	12661299
2788	2791	33	S	0299S	0299
2790	2791	43	S	0199S	0199
2791	2794	33	S	0299S	0299
2791	2884	43	S	0199S	0199
2792	2793	33	S	0199S	0199
2793	2794	33	S	0299S	0299
2794	2796	33	S	0299S	0299
2794	2889	23	S	0299S	0299
2795	3237	33	S	0199S	0199
2795	3270	33	S	0199S	0199
2795	5244	43	S	0199S	0199
2795	5246	43	S	0199S	0199
2796	2800	33	S	0299S	0299
2797	2798	33	S	0299S	0299
2798	2799	33	S	0299S	0299
2799	2800	33	S	0299S	0299
2800	2801	33	S	0199S	0199
2800	2893	33	S	0299S	0299
2802	2803	33	S	10771210S	10771210
2802	3134	33	S	0299S	0299
2802	3135	43	S	0199S	0199
2802	3205	43	S	0199S	0199
2803	2804	33	S	0299S	0299
2804	2806	33	S	0299S	0299
2805	5106	43	S	0199S	0199
2805	5251	43	S	0199S	0199
2806	2898	33	S	0299S	0299
2807	2808	43	S	0199S	0199
2808	2809	43	S	0199S	0199
2808	3135	43	S	0199S	0199
2809	2811	43	S	0199S	0199
2810	3136	23	S	0299S	0299
2811	2812	23	S	0299S	0299
2811	3136	23	S	0299S	0299
2812	3137	23	S	0299S	0299
2815	3345	43	S	0199S	0199
2815	5153	22	S	0299S	0299
2815	5154	22	S	0299S	0299
2820	3344	43	S	0199S	0199
2820	3345	43	S	0199S	0199
2820	5160	33	S	0199S	0199

2820	5161	33	S	0199S	0199
2821	3343	43	S	0199S	0199
2821	3344	43	S	0199S	0199
2821	5164	23	S	0299S	0299
2821	5166	23	S	0299S	0299
2822	3704	34	S	0199S	0199
2822	3706	34	S	0299S	0299
2823	3139	44	S	5720199S	5720199
2823	3700	34	S	0199S	0199
2823	3705	34	S	0199S	0199
2824	2826	44	S	0299S	0299
2824	2827	43	S	0199S	0199
2825	3342	43	S	0199S	0199
2825	3343	43	S	0199S	0199
2825	5169	23	S	0299S	0299
2825	5170	23	S	0299S	0299
2826	2924	44	S	0299S	0299
2827	2828	43	S	0199S	0199
2828	2829	23	S	0299S	0299
2828	2831	43	S	0199S	0199
2829	2933	23	S	0299S	0299
2830	3342	43	S	0199S	0199
2830	5174	23	S	0199S	0199
2830	5176	23	S	0199S	0199
2831	2832	43	S	0199S	0199
2832	2833	43	S	0299S	0299
2832	2834	43	S	0199S	0199
2833	2943	43	S	0299S	0299
2834	2837	43	S	33101 4S	33101 4
1 2835	3638	14	S	21912299	
2836	2837	23	S	0299S	0299
2836	2839	43	S	0199S	0199
2837	2838	23	S	0299S	0299
2838	2953	23	S	0299S	0299
2839	2840	43	S	0199S	0199
2840	2841	33	S	0299S	0299
2840	2843	43	S	0199S	0199
2841	2842	33	S	0299S	0299
2842	2844	44	S	0299S	0299
2842	2961	34	S	0299S	0299
2843	2847	43	S	0199S	0199
2844	2849	44	S	0299S	0299
1 2845	5669	14	S	21081299	
2846	2847	34	S	0299S	0299
2847	2848	34	S	0299S	0299
2847	2850	43	S	0199S	0199
2848	2849	34	S	0299S	0299
2849	2969	34	S	0299S	0299
2850	2852	43	S	0199S	0199
2851	2852	24	S	0299S	0299
2852	2853	23	S	0299S	0299
2852	2854	43	S	0199S	0199
2853	2976	23	S	0299S	0299
2854	2856	43	S	0199S	0199
2855	5529	43	S	0199S	0199
2855	5624	43	S	01 9S	01 9
2856	2981	43	S	0199S	0199
2857	3140	43	S	0199S	0199
2858	2859	23	S	0299S	0299
2858	2979	43	S	0199S	0199
2859	2860	43	S	0199S	0199
2859	3140	43	S	0199S	0199
2859	6368	23	S	0299S	0299
2860	2862	43	S	0199S	0199
2861	2862	24	S	19481299S	19481299
2862	2864	33	S	0299S	0299

2862	6369	24	S	0299S	0299
2863	2996	24	S	0299S	0299
2863	3144	43	S	0199S	0199
2863	6369	24	S	0299S	0299
2864	2867	33	S	1730299S	1730299
2865	3206	24	S	29982399S	29982399
2866	2867	23	S	0299S	0299
2867	2868	23	S	0299S	0299
2867	2870	33	S	0299S	0299
2868	2869	23	S	0299S	0299
2869	3003	23	S	0299S	0299
2869	3145	43	S	0199S	0199
2870	2871	33	S	0299S	0299
2871	2872	33	S	0199S	0199
2872	2873	33	S	0199S	0199
2873	3010	33	S	0199S	0199
2873	3145	43	S	0199S	0199
2876	2880	33	S	0299S	0299
2879	2880	24	S	15881399S	15881399
2880	2881	24	S	0399S	0399
2880	2882	33	S	12820299S	12820299
2881	3146	24	S	0399S	0399
2882	3393	33	S	0299S	0299
1 2882	3394	14	S	0199	0199
2883	2886	33	S	0299S	0299
2883	3393	33	S	0299S	0299
2884	2886	43	S	0199S	0199
2885	2895	43	S	0299S	0299
2886	2887	43	S	0199S	0199
2886	2890	33	S	0299S	0299
2887	2888	43	S	0199S	0199
2889	2890	23	S	6725299S	6725299
2890	2891	23	S	0299S	0299
2890	2894	33	S	0299S	0299
2891	2892	23	S	0299S	0299
2892	3042	23	S	0299S	0299
2893	2894	34	S	7235299S	7235299
2894	2896	33	S	0299S	0299
2894	2897	33	S	0299S	0299
2896	3050	34	S	0299S	0299
2897	2899	33	S	0299S	0299
2898	2899	33	S	0299S	0299
2899	2900	33	S	5306299S	5306299
2899	2901	33	S	0299S	0299
2900	3060	24	S	22102299S	22102299
2900	3149	24	S	0299S	0299
2901	2903	33	S	0299S	0299
2902	2903	23	S	0299S	0299
2902	3137	23	S	0210S	0210
2903	3147	33	S	0199S	0199
2903	3149	23	S	0299S	0299
2905	2910	43	S	0299S	0299
1 2907	2705	15	S	149512 3	
1 2910	2913	23	S	0199	
2910	3217	43	S	0299S	0299
2913	2915	23	S	0399S	0399
1 2913	3217	43	S	0199	
2914	3077	45	S	01 5S	01 5
1 2915	2910	43	S	0199	
2916	2917	44	S	0199S	0199
2917	2918	44	S	0199S	0199
2917	3086	44	S	01 5S	01 5
2918	2919	44	S	11310199S	11310199
1 2919	3694	14	S	0199	
2919	3697	24	S	0299S	0299
2920	3212	43	S	5441110S	5441110

2920	3213	43	S	0199S	0199
2921	2924	34	S	0299S	0299
2921	3706	34	S	19584299S	19584299
2922	2926	34	S	0199S	0199
2922	3700	34	S	0199S	0199
2923	2929	24	S	0299S	0299
2923	3697	24	S	0299S	0299
2924	2931	43	S	02 4S	02 4
2924	2936	34	S	0299S	0299
2926	2927	44	S	0199S	0199
2926	2937	34	S	02 4S	02 4
2927	2928	44	S	0199S	0199
2928	2929	44	S	0199S	0199
2928	2932	44	S	01 4S	01 4
2929	2938	24	S	194922 4S	194922 4
2929	3093	24	S	119612 5S	119612 5
2930	3210	43	S	0199S	0199
2931	2933	43	S	0299S	0299
2932	2937	44	S	9200199S	9200199
2933	2934	23	S	0299S	0299
2933	2941	43	S	0299S	0299
2934	2936	23	S	0299S	0299
2935	3207	43	S	0199S	0199
2936	2937	34	S	0299S	0299
2936	2938	34	S	0299S	0299
2937	2939	34	S	0199S	0199
2938	2946	24	S	18265299S	18265299
2938	2948	34	S	197362 5S	197362 5
2939	2940	43	S	0199S	0199
2939	2942	33	S	01 5S	01 5
2940	3097	43	S	01 5S	01 5
2941	2943	43	S	0299S	0299
2942	2949	33	S	0199S	0199
2943	2944	43	S	0299S	0299
2943	2950	43	S	0299S	0299
2944	2946	44	S	0299S	0299
2945	3207	43	S	0199S	0199
2946	2947	44	S	89202 5S	89202 5
2946	2956	24	S	15886299S	15886299
2947	2948	44	S	0299S	0299
2948	2951	33	S	0299S	0299
2949	4001	43	S	0199S	0199
2949	4007	33	S	0199S	0199
2950	2952	43	S	0299S	0299
2951	4006	33	S	19744299S	19744299
2952	2953	43	S	0299S	0299
2953	2954	24	S	0299S	0299
2953	2959	44	S	0299S	0299
2954	2956	24	S	17199299S	17199299
2955	3209	43	S	0199S	0199
2955	3210	43	S	0199S	0199
2956	2957	24	S	147302 5S	147302 5
2956	2963	24	S	18217299S	18217299
2957	2958	24	S	0299S	0299
2958	2960	43	S	0199S	0199
2958	4006	23	S	0299S	0299
2959	2961	44	S	0299S	0299
2960	2964	43	S	0199S	0199
2961	2962	34	S	0299S	0299
2962	2963	34	S	0299S	0299
1 2963	2964	24	S	123703 5	
2963	2966	24	S	0299S	0299
2964	2967	43	S	0199S	0199
1 2964	4011	24	S	0399	
2966	2971	23	S	0299S	0299
1 2967	2966	24	S	242403 5	

2967	2968	43	S	0199S	0199
2968	2972	43	S	0199S	0199
2969	2970	34	S	0299S	0299
2969	2974	24	S	0299S	0299
2970	2971	34	S	0299S	0299
2971	2972	34	S	91002 5S	91002 5
2971	2978	23	S	0299S	0299
2972	2973	43	S	0199S	0199
2972	4027	33	S	0299S	0299
2973	2980	43	S	0199S	0199
2974	2976	24	S	0299S	0299
2976	2977	33	S	0299S	0299
2976	2981	24	S	124302 6S	124302 6
2977	2978	33	S	0299S	0299
2978	2980	33	S	174402 5S	174402 5
2980	2982	43	S	0199S	0199
2980	4034	33	S	0299S	0299
2981	2983	24	S	0299S	0299
2982	2984	44	S	0199S	0199
2984	3141	44	S	0199S	0199
2984	3142	43	S	0199S	0199
2986	2988	24	S	0299S	0299
2987	2988	23	S	0299S	0299
2988	2989	24	S	99502 5S	99502 5
2988	2992	24	S	0299S	0299
2989	2990	24	S	0299S	0299
2990	2991	24	S	0299S	0299
2991	2994	43	S	0199S	0199
2991	3141	44	S	0199S	0199
2991	4044	24	S	0299S	0299
2992	2993	24	S	0299S	0299
2993	2997	24	S	12909299S	12909299
2994	3000	43	S	2066199S	2066199
2995	3005	43	S	01 6S	01 6
2996	2997	24	S	0299S	0299
2997	2998	24	S	179942 5S	179942 5
2997	3001	24	S	16381299S	16381299
2998	2999	24	S	0299S	0299
2999	3000	24	S	0299S	0299
3000	4051	24	S	0299S	0299
3001	3004	23	S	0299S	0299
3003	3004	23	S	0299S	0299
3004	3006	23	S	13898399S	13897399
3004	3008	23	S	0299S	0299
3006	3007	23	S	0399S	0399
3007	3009	33	S	8790199S	8790199
3007	4058	23	S	0399S	0399
3008	3011	23	S	0299S	0299
3009	3013	33	S	0199S	0199
3010	3011	33	S	0199S	0199
3011	3012	33	S	133902 5S	133902 5
3011	3014	23	S	18810299S	18810299
3012	3013	33	S	0299S	0299
3013	3016	33	S	0199S	0199
3013	4064	33	S	0299S	0299
3014	3018	23	S	0299S	0299
3016	3020	33	S	0199S	0199
1 3017	3014	23	S	13470299	
3017	3018	43	S	0299S	0299
3018	3019	23	S	02 5S	02 5
3018	3022	23	S	0299S	0299
3019	3020	23	S	0299S	0299
3020	3023	33	S	11420199S	11420199
3020	4071	23	S	0299S	0299
1 3021	3017	24	S	0399	
3021	3022	43	S	0199S	0199

3022	3027	23	S	12450299S	12450299
3023	3029	34	S	0199S	0199
3024	3026	24	S	15293399S	15293399
3024	3146	24	S	0399S	0399
1 3026	3021	33	S	0399	
3026	3027	24	S	0399S	0399
3027	3028	24	S	123012 5S	123012 5
3027	3031	34	S	0399S	0199
3028	3029	24	S	0299S	0299
3029	3034	34	S	0199S	0199
3029	4080	24	S	0299S	0299
1 3030	3026	33	S	0399	
1 3030	3031	34	S	0299	
3031	3399	34	S	0399S	0199
1 3031	3400	14	S	0199	
3032	3033	43	S	0199S	0199
1 3032	3398	33	S	0399	
3033	3038	34	S	0399S	0199
3033	3399	34	S	0199S	0399
3034	3040	34	S	0199S	0199
1 3037	3032	33	S	0399	
3038	3039	43	S	23401 5S	23401 5
3038	3044	34	S	0399S	0199
3039	3040	44	S	0199S	0199
3040	3041	43	S	0199S	0199
3040	3047	33	S	0199S	0199
3041	4089	43	S	0199S	0199
3042	3043	24	S	0299S	0299
1 3043	3037	33	S	0399	
3043	3044	24	S	0299S	0299
3044	3046	23	S	97052 5S	97052 5
3044	3052	34	S	0399S	0199
3046	3047	24	S	0299S	0299
3047	3048	23	S	0299S	0299
3047	3054	43	S	0199S	0199
3048	4096	23	S	0299S	0299
1 3049	3043	33	S	0399	
3050	3051	34	S	0299S	0299
1 3051	3049	33	S	0399	
3051	3052	34	S	0299S	0299
3052	3053	34	S	73002 5S	73002 5
3052	3059	34	S	24730399S	0199
3053	3054	33	S	0299S	0299
3054	3056	44	S	0199S	0199
3054	4100	33	S	0299S	0299
3056	3057	44	S	0199S	0199
3057	3066	44	S	0199S	0199
1 3058	3051	33	S	21161399	
3059	3063	34	S	14010399S	14010199
3060	3061	24	S	0299S	0299
1 3061	3058	34	S	0399	
3061	3062	24	S	0299S	0299
3062	3063	24	S	19978299S	19977299
3063	3064	24	S	0299S	0299
3063	3068	34	S	0399S	0199
3064	3066	24	S	198172 5S	198172 5
3066	4108	24	S	0299S	0299
1 3067	3061	33	S	0299	
3067	3068	43	S	0199S	0199
3067	3148	33	S	0199S	0199
3068	3069	34	S	0399S	0199
1 3069	3067	33	S	0299	
3070	3071	45	S	0199S	0199
3070	3072	45	S	0199S	0199
3070	4115	45	S	0199S	0199
3072	3074	45	S	0199S	0199

3074	3076	45	S	21751 2S	21751 2
3076	3078	43	S	0199S	0199
3077	3078	45	S	0199S	0199
3078	3079	43	S	0299S	0299
3079	3082	44	S	5735299S	5735299
3082	3083	23	S	0399S	0399
3082	3086	44	S	0299S	0299
3083	4127	23	S	0399S	0399
3086	3087	44	S	0299S	0299
3087	3088	44	S	0199S	0199
3087	3091	44	S	21935299S	21935299
3088	3089	44	S	0199S	0199
3089	4132	44	S	9225199S	9225199
1 3091	3688	14	S	0199	
3091	3691	44	S	0299S	0299
3092	3094	44	S	0299S	0299
3092	3691	44	S	0299S	0299
3093	3094	24	S	0299S	0299
3094	3096	24	S	0299S	0299
3096	4136	24	S	0299S	0299
3097	3098	43	S	0199S	0199
3098	3099	43	S	0299S	0299
3098	4138	43	S	0199S	0199
3099	4003	43	S	0299S	0299
3113	6266	44	S	0199S	0199
3113	6268	44	S	0199S	0199
3114	6238	33	S	0299S	0299
3114	6282	33	S	0299S	0299
3115	6282	33	S	0299S	0299
3115	6321	33	S	0299S	0299
3116	6326	45	S	0199S	0199
3116	6327	45	S	0199S	0199
3117	6188	35	S	0199S	0199
3117	6243	35	S	0199S	0199
3118	6126	45	S	0199S	0199
3118	6167	45	S	0199S	0199
3119	6126	45	S	0199S	0199
3119	6127	43	S	0199S	0199
3120	6064	45	S	0199S	0199
3120	6108	45	S	0199S	0199
3122	3123	23	S	0199S	0199
3131	3220	43	S	0199S	0199
3132	3220	23	S	0399S	0399
3142	4041	43	S	0199S	0199
3143	4041	34	S	0299S	0299
3143	4046	34	S	0299S	0299
3147	3148	33	S	0199S	0199
3150	3201	43	S	0199S	0199
3150	6017	43	S	0199S	0199
3152	3201	33	S	0199S	0199
3152	6067	33	S	0113S	0113
3153	5857	33	S	0199S	0199
3153	5859	33	S	0199S	0199
3154	5826	43	S	0199S	0199
3154	5829	43	S	0199S	0199
3155	5837	33	S	0199S	0199
3155	5884	33	S	0199S	0199
3156	3157	43	S	0199S	0199
3156	5841	43	S	0199S	0199
3157	5849	43	S	0199S	0199
3158	5841	43	S	01 2S	01 2
3159	5807	43	S	0199S	0199
3160	5941	33	S	0199S	0199
3160	5942	33	S	0199S	0199
3161	5877	33	S	0199S	0199
3161	5937	33	S	0199S	0199

3162	5876	23	S	0299S	0299
3162	5877	23	S	0299S	0299
3163	5937	33	S	0199S	0199
3163	5941	33	S	0199S	0199
3164	5794	35	S	5940199S	5940199
3164	5834	35	S	0199S	0199
3165	5872	33	S	0199S	0199
3165	5873	33	S	0199S	0199
3166	5868	33	S	0199S	0199
3166	5871	33	S	2950113S	2950113
3167	5923	43	S	0199S	0199
3167	5927	43	S	0199S	0199
3168	5866	35	S	2950199S	2950199
3168	5868	35	S	0199S	0199
3169	5737	35	S	0199S	0199
3169	5783	35	S	0199S	0199
3170	5979	45	S	0199S	0199
3170	6029	45	S	0199S	0199
3171	5924	35	S	0199S	0199
3171	5984	35	S	0199S	0199
3172	5984	35	S	0199S	0199
3172	6034	35	S	0199S	0199
3173	5987	33	S	0199S	0199
3174	4167	33	S	0199S	0199
3174	4170	33	S	0199S	0199
3175	4042	43	S	0199S	0199
3175	4167	43	S	0199S	0199
3176	3226	43	S	0199S	0199
3176	4583	43	S	0199S	0199
3177	3225	33	S	0299S	0299
3177	4587	33	S	0299S	0299
3178	3224	33	S	0299S	0299
3178	4587	33	S	0299S	0299
3179	4128	24	S	0299S	0299
3179	4129	24	S	0299S	0299
3180	3517	43	S	0199S	0199
3181	4454	43	S	0199S	0199
3182	4311	34	S	0299S	0299
3182	4453	34	S	142352 7S	142342 7
3183	4297	33	S	0299S	0299
3183	4310	43	S	0199S	0199
3183	4448	33	S	0299S	0299
3184	3223	34	S	120051 6S	120051 6
3184	4290	34	S	0199S	0199
3185	4454	43	S	0199S	0199
3185	4460	43	S	0199S	0199
3186	4388	44	S	0299S	0299
3186	4392	44	S	0299S	0299
3188	5259	33	S	9120199S	9120199
3188	5417	33	S	0199S	0199
3189	5261	43	S	0199S	0199
3189	5420	43	S	0199S	0199
3190	5423	33	S	0199S	0199
3190	5424	33	S	0199S	0199
3191	5416	43	S	0199S	0199
3191	5504	43	S	0199S	0199
3192	5419	33	S	0199S	0199
3192	5512	33	S	0199S	0199
3193	5504	33	S	0199S	0199
3193	5512	33	S	0199S	0199
3194	5416	33	S	0199S	0199
3194	5419	33	S	10260199S	10260199
3195	5411	33	S	0199S	0199
3195	5416	33	S	0199S	0199
3196	5412	33	S	0199S	0199
3196	5504	33	S	0199S	0199

3197	5411	33	S	0199S	0199
3197	5412	33	S	0199S	0199
3198	5413	33	S	0199S	0199
3198	5417	33	S	0199S	0199
3199	5409	33	S	0199S	0199
3199	5413	33	S	0199S	0199
3200	6109	45	S	0199S	0199
3200	6112	45	S	0199S	0199
3201	3214	43	S	0299S	0299
3202	5547	23	S	0299S	0299
3202	5548	23	S	0299S	0299
3203	3231	43	S	0199S	0199
3204	3205	43	S	0199S	0199
3206	3207	43	S	0199S	0199
3210	3211	43	S	0199S	0199
3211	3212	43	S	0199S	0199
3213	3218	43	S	0199S	0199
3215	3216	43	S	0299S	0299
1 3217	2915	23	S	0199	0199
1 3219	1769	13	S	0399	0399
3222	6356	33	S	0299S	0299
3223	4297	34	S	0199S	0199
3223	4300	44	S	0199S	0199
3224	4591	33	S	0299S	0299
3224	4593	43	S	0199S	0199
3225	4583	33	S	0299S	0299
3225	4586	43	S	0199S	0199
3226	3227	43	S	0199S	0199
3227	4581	23	S	0299S	0299
3227	4582	23	S	0399S	0399
3229	3230	43	S	0199S	0199
3234	5381	43	S	0199S	0199
3234	5385	43	S	0199S	0199
3235	5385	43	S	0199S	0199
3235	5389	43	S	0199S	0199
3238	5632	43	S	0199S	0199
3240	3241	43	S	0199S	0199
3242	3243	43	S	0199S	0199
3244	6233	35	S	0199S	0199
3244	6238	35	S	0199S	0199
3245	6321	35	S	0199S	0199
3245	6322	35	S	0199S	0199
3246	5700	43	S	0199S	0199
3247	3248	43	S	0199S	0199
3247	5508	44	S	0199S	0199
3248	5617	44	S	0199S	0199
3249	5606	43	S	0199S	0199
3249	5607	43	S	0199S	0199
3250	5497	43	S	0199S	0199
3250	5498	43	S	0199S	0199
3251	5408	43	S	5275199S	5275199
3251	5497	43	S	0199S	0199
3252	5256	43	S	0199S	0199
3252	5413	43	S	0199S	0199
3253	5253	33	S	10070199S	10070199
3253	5409	33	S	0199S	0199
3254	5113	43	S	0199S	0199
3255	5252	33	S	0299S	0299
3255	5253	33	S	0299S	0299
3256	5258	33	S	0199S	0199
3256	5259	33	S	0199S	0199
3258	5117	34	S	0199S	0199
3258	5118	34	S	0199S	0199
3259	5110	23	S	0299S	0299
3259	5113	23	S	0299S	0299
3261	5104	43	S	0199S	0199

3262	4604	23	S	0299S	0299
3262	4607	23	S	0299S	0299
3264	4866	43	S	0199S	0199
3265	5099	33	S	0199S	0199
3266	5099	43	S	0199S	0199
3266	5100	43	S	0199S	0199
3267	4861	23	S	25062299S	25063299
3267	4863	23	S	0299S	0299
3268	5091	23	S	0299S	0299
3268	5092	23	S	0299S	0299
3269	5094	24	S	0299S	0299
3269	5239	24	S	0299S	0299
3270	5239	33	S	0199S	0199
3271	5086	33	S	0199S	0199
3271	5087	33	S	0199S	0199
3272	5086	33	S	0199S	0199
3272	5091	33	S	0199S	0199
3273	5234	33	S	0199S	0199
3273	5239	33	S	0199S	0199
3274	5087	34	S	0199S	0199
3274	5234	34	S	0199S	0199
3275	5083	43	S	0199S	0199
3275	5231	43	S	0199S	0199
3276	5083	24	S	0299S	0299
3276	5087	24	S	0299S	0299
3277	5231	33	S	0199S	0199
3277	5234	33	S	0199S	0199
3278	5083	33	S	0199S	0199
3279	5082	23	S	0299S	0299
3279	5083	23	S	0299S	0299
3280	5081	33	S	0199S	0199
3281	3284	33	S	0199S	0199
3281	5227	33	S	50781 2S	50781 2
3282	5082	33	S	0199S	0199
3282	5227	33	S	0199S	0199
3283	5222	33	S	0199S	0199
3284	5222	33	S	0199S	0199
3285	5227	33	S	0199S	0199
3285	5231	33	S	0199S	0199
3286	5227	33	S	0199S	0199
3286	5228	33	S	11918199S	11918199
3287	5231	43	S	0199S	0199
3287	5232	43	S	0199S	0199
3288	5377	43	S	0199S	0199
3288	5381	43	S	01 2S	01 2
3289	5228	34	S	13245199S	13245199
3289	5381	34	S	0199S	0199
3290	5385	43	S	0199S	0199
3290	5386	43	S	0199S	0199
3291	5232	43	S	0199S	0199
3291	5385	43	S	0199S	0199
3292	5389	43	S	0199S	0199
3292	5396	43	S	0199S	0199
3293	5389	33	S	0199S	0199
3293	5391	33	S	0199S	0199
3294	5396	23	S	0299S	0299
3294	5397	23	S	0299S	0299
3295	5396	43	S	0199S	0199
3295	5400	43	S	0199S	0199
3296	5247	43	S	0199S	0199
3296	5400	43	S	0199S	0199
3297	5572	44	S	0199S	0199
3297	5573	44	S	0199S	0199
3298	5474	34	S	153401 9S	153401 9
3298	5572	34	S	0199S	0199
3299	5571	24	S	0299S	0299

3299	5572	24	S	0299S	0299
3300	5584	43	S	5985199S	5985199
3300	5660	43	S	0199S	0199
3301	5661	43	S	0199S	0199
3301	5709	43	S	0199S	0199
3302	5647	43	S	4450199S	4450199
3302	5692	43	S	0199S	0199
3303	5575	43	S	0199S	0199
3303	5680	43	S	0199S	0199
3304	5560	43	S	0199S	0199
3304	5639	43	S	0199S	0199
3305	5638	23	S	0299S	0299
3305	5639	23	S	0299S	0299
3306	5552	43	S	0199S	0199
3306	5560	43	S	0199S	0199
3307	5772	33	S	0199S	0199
3307	5774	33	S	0199S	0199
3308	5766	33	S	0299S	0299
3309	5814	33	S	0199S	0199
3310	5814	34	S	0199S	0199
3310	5819	33	S	0199S	0199
3311	5819	43	S	0199S	0199
3311	5820	43	S	0199S	0199
3312	5819	33	S	0199S	0199
3312	5823	33	S	0199S	0199
3313	5823	33	S	0199S	0199
3313	5827	33	S	0199S	0199
3314	5823	33	S	0199S	0199
3314	5824	33	S	0199S	0199
3315	5827	33	S	0199S	0199
3315	5828	43	S	0199S	0199
3315	5829	43	S	0199S	0199
3316	5777	33	S	0199S	0199
3316	5827	33	S	0199S	0199
3317	5781	33	S	0199S	0199
3317	5782	33	S	0199S	0199
3318	5671	33	S	0199S	0199
3318	5672	33	S	0199S	0199
3319	5672	33	S	0199S	0199
3319	5728	33	S	0199S	0199
3320	5728	33	S	5020199S	5020199
3320	5729	33	S	0199S	0199
3321	5719	33	S	4835199S	4835199
3321	5722	33	S	0199S	0199
3322	5717	43	S	0199S	0199
3322	5724	43	S	0199S	0199
3323	5218	24	S	0299S	0299
3323	5219	24	S	27265299S	27265299
3324	5218	33	S	0199S	0199
3324	5376	33	S	0199S	0199
3325	5213	33	S	0199S	0199
3325	5372	33	S	0199S	0199
3326	5369	23	S	0299S	0299
3326	5372	23	S	0299S	0299
3327	5372	23	S	0299S	0299
3327	5374	23	S	17055299S	17055299
3328	5062	33	S	0199S	0199
3328	5213	33	S	0199S	0199
3329	5212	23	S	0299S	0299
3329	5213	23	S	0299S	0299
3330	5061	23	S	0199S	0199
3330	5062	23	S	0199S	0199
3331	5073	33	S	0199S	0199
3331	5218	33	S	0199S	0199
3332	5217	23	S	0299S	0299
3332	5218	23	S	0299S	0299

3333	5059	33	S	0299S	0299
3333	5065	33	S	0299S	0299
3334	4838	23	S	15744299S	15745299
3334	4839	23	S	0299S	0299
3335	5059	33	S	0299S	0299
3335	5061	33	S	0299S	0299
3336	5062	33	S	0199S	0199
3336	5065	33	S	0199S	0199
3337	4839	33	S	0199S	0199
3337	5065	33	S	0199S	0199
3338	5056	45	S	0199S	0199
3338	5057	45	S	0199S	0199
3339	4840	45	S	0299S	0299
3339	5060	45	S	0299S	0299
3340	5528	43	S	0199S	0199
3340	5529	43	S	0199S	0199
3341	5426	43	S	0199S	0199
3341	5530	43	S	0199S	0199
3346	5282	43	S	02 6S	02 6
3346	5288	43	S	0299S	0299
3347	5126	43	S	0199S	0199
3347	5130	43	S	0199S	0199
1	3348	2180	13	S	76438410
1	3349	1776	13	S	76438410
1	3350	3349	14	S	0499
1	3351	3364	13	S	0599
1	3352	3351	13	S	0499
1	3353	3352	13	S	0499
1	3354	3357	23	S	0199
1	3354	3359	13	S	0499
1	3355	2084	23	S	0199
1	3355	3356	13	S	0499
1	3356	2030	13	S	73350499
1	3357	3359	13	S	0199
1	3358	3354	13	S	73350499
1	3359	3353	13	S	822424 1
3360	3362	23	S	0199S	0199
1	3361	2186	13	S	0499
1	3362	3361	13	S	0199
1	3363	3350	13	S	0199
1	3364	3350	13	S	0599
1	3364	3363	23	S	0199
1	3365	1768	13	S	0499
1	3366	3371	13	S	0499
1	3366	3372	43	S	0199
1	3367	3366	13	S	859984 3
1	3368	3367	13	S	0499
1	3369	3376	13	S	913324 3
1	3370	3369	13	S	0499
1	3371	3365	13	S	92183499
1	3373	3368	13	S	0499
1	3373	3375	33	S	0199
1	3374	2553	33	S	0399
1	3374	3368	13	S	0199
1	3375	2556	33	S	0299
1	3375	3374	33	S	0299
1	3376	2553	33	S	0199
1	3376	3377	13	S	0499
1	3377	3382	13	S	99999599
1	3378	3373	13	S	99999599
1	3379	3378	13	S	0599
1	3379	3380	33	S	0199
1	3380	3378	13	S	0199
1	3381	3384	13	S	0599
1	3382	2667	33	S	0199
1	3382	3381	13	S	0599

1 3383 2669	23	S	0199	
1 3383 3379	13	S	0599	
1 3384 3389	13	S	99999599	
1 3385 3383	13	S	0599	
1 3386 3385	13	S	99999599	
1 3387 3386	13	S	0599	
1 3387 3388	23	S	0199	
1 3388 3386	13	S	0199	
1 3389 2786	23	S	0199	
1 3389 3390	13	S	0599	
1 3390 3395	14	S	0599	
1 3391 3387	14	S	0599	
1 3392 3391	14	S	0599	
1 3392 3393	33	S	0199	
1 3393 3391	13	S	0199	
1 3394 3401	14	S	99999599	
1 3395 2882	34	S	0199	
1 3395 3394	14	S	0599	
1 3396 3392	14	S	99999599	
1 3397 3396	14	S	0599	
1 3397 3399	34	S	0199	
1 3398 3030	33	S	0399	
1 3398 3396	14	S	0199	
1 3399 3398	34	S	0299	
1 3400 3407	13	S	999995 5	
1 3401 3030	34	S	0199	
1 3401 3400	14	S	0599	
1 3402 3397	13	S	999995 5	
1 3403 3404	14	S	0599	
1 3404 3402	13	S	0599	
1 3404 3405	33	S	0199	
1 3405 3402	13	S	0199	
3405 4086	33	S	0299S	0299
3405 4088	33	S	0299S	0299
1 3406 4087	14	S	0599	
1 3407 3406	13	S	0599	
1 3407 4086	33	S	0199	
1 3408 3403	13	S	0599	
1 3409 1918	14	S	0399	
1 3410 4171	14	S	0399	
1 3411 3409	14	S	44761399	
1 3412 3411	14	S	0399	
1 3412 3413	24	S	0199	
1 3413 3411	14	S	0199	
3413 4182	24	S	15174299S	15174299
3413 4183	24	S	0299S	0299
1 3414 3415	14	S	0399	
1 3414 4183	24	S	01	
1 3415 3420	13	S	46150399	
3416 4183	24	S	0299S	0299
3416 4184	24	S	0299S	0299
1 3418 3414	14	S	0399	
1 3419 3412	14	S	47339399	
1 3420 3424	13	S	0399	
1 3420 4193	23	S	0199	
1 3421 3419	13	S	0399	
1 3421 3423	23	S	01	
1 3423 3419	13	S	0199	
3423 4192	23	S	0299S	0299
3423 4193	23	S	0299S	0299
1 3424 4202	13	S	47446399	
1 3425 3421	13	S	48552499	
1 3425 3426	33	S	0199	
3426 3428	33	S	0299S	0299
3426 4201	34	S	0299S	0299
1 3427 3431	13	S	51124499	

1 3428 3427	13	S	01	
3428 4203	33	S	0299S	0299
1 3430 3425	13	S	49692599	
1 3431 3432	13	S	0499	
1 3431 4213	23	S	0199	
3432 3433	12	S	0399	
1 3432 3448	12	S	0199	
1 3433 3438	12	S	0399	
1 3434 3446	12	S	0299	
1 3434 4226	12	S	0599	
1 3435 3430	12	S	0399	
1 3435 3442	12	S	0199	
1 3436 3435	12	S	0399	
1 3437 3436	12	S	0399	
1 3438 3439	12	S	0399	
1 3438 4238	22	S	0199	
1 3439 3459	33	S	0199	
1 3439 4250	13	S	0399	
1 3440 3436	12	S	0199	
3440 4237	24	S	0299S	0299
3440 4238	24	S	0299S	0299
1 3441 3408	12	S	0499	
1 3441 3444	12	S	0199	
1 3442 3443	12	S	0199	
1 3442 3451	12	S	0199	
1 3443 3408	12	S	0299	
1 3444 3445	12	S	0199	
1 3444 3452	12	S	0199	
1 3445 3433	12	S	0199	
1 3446 3447	12	S	0299	
1 3446 3453	12	S	0299	
1 3447 3430	12	S	0299	
1 3448 3449	12	S	0199	
1 3448 3450	12	S	0199	
1 3449 4226	12	S	0199	
1 3450 3443	12	S	0199	
1 3451 3449	12	S	0199	
1 3452 3447	12	S	0199	
1 3453 3445	12	S	0199	
1 3454 3455	12	S	0599	
1 3455 3441	12	S	854575 7	
1 3456 3437	13	S	0399	
1 3456 3458	23	S	0199	
1 3457 3456	13	S	0399	
1 3458 3437	13	S	0199	
3458 4248	23	S	0199S	0199
3459 4249	33	S	0299S	0299
1 3459 4250	33	S	0299	
3460 4231	33	S	0199S	0199
3460 4232	33	S	0199S	0199
1 3461 3484	12	S	0199	
1 3461 3486	12	S	0499	
1 3462 3454	12	S	0399	
1 3462 3479	12	S	0199	
1 3463 3489	12	S	72020499	
1 3464 3469	12	S	0299	
1 3464 3474	12	S	0399	
1 3465 3466	12	S	0199	
1 3466 4509	12	S	0399	
1 3467 3468	12	S	0299	
1 3467 4500	12	S	0399	
1 3468 3466	12	S	0299	
1 3469 3470	12	S	0299	
1 3470 3454	12	S	0299	
1 3471 3476	12	S	0199	
1 3471 4509	12	S	0299	

1	3472	3482	12	S	0199	
1	3473	3472	12	S	0199	
1	3474	3463	12	S	0299	
1	3474	3475	12	S	0199	
1	3475	3472	12	S	0199	
1	3476	3470	12	S	0199	
1	3477	3478	12	S	0199	
1	3478	3463	12	S	0199	
1	3479	3478	12	S	0199	
1	3480	3461	12	S	0499	
1	3481	3483	12	S	0199	
1	3481	4503	12	S	0399	
1	3482	4502	12	S	0199	
1	3482	4503	12	S	0199	
1	3483	4502	12	S	0199	
1	3484	3487	12	S	0199	
1	3485	3462	12	S	0499	
1	3486	3485	12	S	0499	
1	3487	3465	12	S	0199	
1	3488	3464	12	S	45397499	
1	3489	3493	12	S	61739399	
1	3489	3494	22	S	0199	
1	3490	4489	12	S	69143499	
1	3491	3490	12	S	0499	
1	3492	3491	12	S	0199	
1	3493	3497	13	S	0399	
	3494	4478	22	S	0399S	0399
	3494	4479	24	S	0399S	0399
1	3495	3496	13	S	0399	
1	3495	4469	33	S	0199	
1	3496	3491	12	S	56893399	
1	3496	3500	33	S	0199	
1	3497	3501	13	S	0399	
1	3498	3497	13	S	0199	
	3498	3499	33	S	0199S	0199
	3498	4468	33	S	0299S	0299
	3498	4469	33	S	0299S	0299
1	3499	3493	13	S	0199	
1	3500	3499	33	S	0199	
1	3501	3502	13	S	74475499	
1	3502	3513	23	S	0199	
1	3502	3514	13	S	0499	
1	3503	3506	23	S	0199	
1	3503	3507	13	S	0499	
1	3504	4462	13	S	67056499	
1	3505	3515	13	S	79643399	
1	3506	3507	13	S	0199	
	3506	4456	23	S	0199S	0199
1	3507	3512	13	S	0499	
1	3508	3505	13	S	0199	
	3508	3509	23	S	0199S	0199
	3509	3513	23	S	0199S	0199
	3509	4454	24	S	0299S	0299
	3509	4456	24	S	0299S	0299
1	3510	3505	13	S	0499	
1	3510	3508	23	S	0199	
1	3511	3504	13	S	0199	
	3511	4456	23	S	0199S	0199
1	3512	3504	13	S	0499	
1	3512	3511	23	S	0199	
1	3513	3514	13	S	0199	
1	3514	3510	13	S	0499	
1	3515	3516	13	S	0499	
1	3516	3517	43	S	0199	
1	3516	3519	13	S	0399	
1	3517	2245	43	S	0199	

1	3518	4452	13	S	0499	
1	3519	3520	13	S	717523 6	
1	3520	3526	14	S	0199	
1	3520	3541	14	S	0399	
1	3521	3525	14	S	0199	
1	3521	3534	14	S	0399	
	3522	3533	24	S	0399S	0399
1	3522	3536	14	S	0199	
	3522	4629	24	S	0399S	0399
1	3523	3527	14	S	0399	
1	3523	3539	14	S	0199	
1	3524	3543	14	S	0399	
1	3525	3522	24	S	0199	
1	3526	4442	24	S	0299	
1	3527	3524	14	S	0499	
1	3528	3527	14	S	0199	
1	3529	3530	14	S	0199	
	3529	4442	24	S	0299S	0399
	3529	4443	24	S	0399S	0399
1	3530	3542	14	S	0199	
1	3531	3528	14	S	0199	
1	3532	3528	14	S	0199	
	3532	3533	24	S	0399S	0399
	3532	4443	24	S	0399S	0399
1	3533	3538	14	S	0199	
1	3534	4444	14	S	0399	
1	3535	4446	14	S	718013 6	
1	3536	3537	14	S	0199	
1	3537	3535	14	S	0199	
1	3538	3534	14	S	0199	
1	3539	3525	14	S	0199	
1	3540	3526	14	S	0199	
1	3541	3523	14	S	0399	
1	3542	3531	14	S	0199	
1	3543	3545	14	S	0399	
1	3544	1799	14	S	0399	
1	3545	3544	14	S	85116399	
1	3546	3548	14	S	0399	
1	3547	1792	14	S	0199	
1	3548	3579	14	S	0199	
1	3548	3580	14	S	0499	
1	3549	3551	23	S	0199	
1	3549	3556	15	S	0399	
1	3550	1813	15	S	50810399	
1	3551	3552	15	S	01	
	3551	4407	24	S	23750299S	23750299
	3551	4408	24	S	0299S	0299
1	3552	1865	15	S	336583 2	
1	3553	3554	15	S	0399	
1	3553	4408	23	S	01	
1	3554	3550	15	S	0399	
1	3556	3552	15	S	0399	
1	3557	3480	12	S	0499	
1	3558	3557	12	S	50362499	
1	3559	3560	12	S	0499	
1	3560	3561	12	S	0499	
1	3561	3566	13	S	0399	
1	3562	3563	12	S	0199	
1	3562	3564	12	S	0399	
1	3563	3565	12	S	0199	
	3563	4964	32	S	0199S	0199
1	3564	4957	12	S	0399	
1	3565	3564	12	S	0199	
1	3566	3567	13	S	0399	
1	3567	3570	13	S	30785299	
1	3567	3571	23	S	18310299	

1	3568	5333	13	S	35390299		
1	3569	3570	13	S	0199		
1	3570	5324	13	S	0299		
1	3571	3572	23	S	0399		
	3571	5187	43	S	019998	0199	
	3571	5329	43	S	019998		
	3572	5184	43	S	019998	0199	
1	3572	5328	23	S	0399		
1	3573	1873	14	S	0199		
1	3573	1879	14	S	0499		
1	3574	4427	14	S	0399		
1	3575	3574	14	S	0199		
1	3576	3574	14	S	0499		
1	3576	3577	14	S	0199		
1	3577	3575	14	S	0199		
	3578	3579	24	S	019998	0199	
	3578	4423	24	S	029998	0299	
1	3579	3581	14	S	0199		
1	3580	3573	14	S	88316499		
1	3581	3580	14	S	0199		
1	3582	3488	12	S	0299		
1	3583	3582	12	S	0299		
1	3584	3586	14	S	0199		
1	3584	3589	14	S	0499		
1	3585	1862	14	S	99999599		
1	3586	3591	14	S	0199		
1	3587	3585	14	S	0199		
1	3588	3590	14	S	0599		
1	3589	1860	14	S	0599		
1	3590	3585	14	S	0499		
1	3590	3592	14	S	0199		
1	3591	3589	14	S	0199		
1	3592	3587	14	S	0199		
1	3593	3588	13	S	99999599		
1	3594	3596	13	S	0199		
1	3594	3601	13	S	0599		
1	3595	3600	13	S	0199		
1	3595	3604	13	S	0599		
1	3596	3601	13	S	0199		
	3596	4864	23	S	019998	0199	
	3597	4864	23	S	019998	0199	
1	3597	5102	13	S	0199		
	3598	3599	23	S	019998	0199	
	3598	3600	23	S	019998	0199	
	3598	4864	24	S	029998	0299	
	3598	4866	24	S	029998	0299	
1	3599	3593	13	S	0199		
1	3600	3604	13	S	0199		
1	3601	3603	13	S	0599		
1	3602	3593	13	S	0599		
1	3602	3599	13	S	0199		
1	3603	3597	13	S	0199		
1	3603	5102	13	S	0599		
1	3604	3602	13	S	0599		
1	3605	3608	13	S	0199		
1	3605	3609	13	S	0499		
1	3606	3610	13	S	0199		
1	3606	3611	13	S	0499		
	3607	3608	23	S	019998	0199	
	3607	5103	24	S	029998	0299	
	3607	5104	24	S	029998	0299	
1	3608	3609	13	S	0199		
1	3609	3595	13	S	90797499		
1	3610	3611	13	S	0199		
	3610	5103	23	S	019998	0199	
1	3611	3613	13	S	92409499		

1	3612	3605	13	S		84109499	
1	3613	3621	13	S		0499	
1	3613	5245	24	S		0299	
1	3614	3631	13	S		43704299	
1	3615	3624	13	S		54451399	
1	3616	3615	13	S		0199	
	3616	5404	23	S		029998	0299
	3616	5406	23	S		029998	0299
1	3617	3615	13	S		0499	
1	3617	3616	23	S		0199	
1	3618	3619	13	S		0199	
1	3618	3626	13	S		0299	
1	3619	3625	13	S		0199	
1	3620	3623	13	S		0499	
1	3621	3628	13	S		0299	
1	3621	5405	13	S		0299	
1	3622	3623	13	S		0199	
	3622	5255	24	S		029998	0199
1	3623	3612	13	S		0499	
1	3624	3620	13	S		0299	
1	3624	3625	13	S		0199	
1	3625	3622	13	S		0299	
1	3626	3620	13	S		0299	
1	3627	3628	13	S		0199	
1	3627	5405	13	S		0199	
1	3628	5415	13	S		51884299	
1	3629	3618	13	S		0299	
1	3630	3617	13	S		40015299	
1	3631	3632	13	S		0299	
1	3631	5494	23	S		0199	
1	3632	3636	13	S		342312 9	
1	3633	3630	13	S		0299	
1	3633	3634	23	S		0199	
1	3634	3630	13	S		0199	
	3634	5494	23	S		029998	0299
	3634	5496	23	S		190602 4S	190602 4
1	3635	3633	13	S		403872 9	
1	3636	3640	14	S		0299	
1	3636	5599	24	S		0199	
1	3637	3635	14	S		0199	
	3637	5599	24	S		039998	0399
	3637	5600	24	S		039998	0399
1	3638	3635	14	S		0299	
1	3638	3637	24	S		0199	
1	3639	2845	14	S		0199	
	3639	5599	24	S		019998	0199
1	3640	2845	14	S		0299	
1	3640	3639	14	S		0199	
1	3641	3652	13	S		0199	
1	3641	5587	13	S		0299	
1	3642	3629	13	S		357362 9	
1	3643	3647	13	S		0299	
1	3644	3643	13	S		0299	
1	3644	3648	23	S		0199	
1	3645	3646	13	S		0299	
1	3645	5591	23	S		0199	
1	3646	3663	13	S		216132 4	
1	3647	3652	13	S		0299	
1	3648	3643	13	S		0199	
	3648	5491	23	S		029998	0299
	3648	5591	23	S		029998	0299
1	3649	3642	13	S		0299	
1	3649	5588	13	S		0299	
1	3650	1731	23	S		0199	
1	3650	3649	13	S		0499	
1	3651	5588	13	S		0199	

1	3652	3653	13	S	0399	
1	3653	5582	24	S	0199	
1	3653	5587	13	S	0299	
1	3654	3661	13	S	0299	
1	3654	5657	23	S	0199	
1	3655	3650	13	S	52506499	
1	3656	3659	13	S	0199	
1	3656	3660	13	S	0299	
1	3657	3655	13	S	0199	
	3657	3659	23	S	01998	0199
	3657	5657	23	S	0299S	0299
	3657	5658	23	S	19004299S	19004299
1	3658	3980	13	S	0199	
	3658	5656	23	S	0299S	0199
1	3659	3660	13	S	0199	
1	3660	3655	13	S	0299	
1	3661	3658	13	S	0199	
1	3661	3980	13	S	0299	
1	3662	3644	13	S	208692 3	
1	3663	3665	13	S	0299	
1	3663	5606	43	S	0199	
1	3664	3662	13	S	0299	
1	3665	5610	14	S	14569299	
1	3666	3664	14	S	145692 9	
	3666	5610	24	S	03998	0399
	3666	5614	24	S	492223 9S	492223 9
1	3667	3670	14	S	0199	
1	3667	3680	24	S	0299	
1	3668	4134	24	S	0299	
1	3669	3674	24	S	0199	
1	3669	3681	14	S	0499	
1	3670	1846	14	S	999994 7	
1	3671	3668	24	S	0199	
1	3671	3683	14	S	0499	
1	3672	3690	14	S	99999499	
1	3673	3672	14	S	0199	
1	3673	3677	24	S	0299	
1	3674	4132	24	S	0299	
1	3675	3671	14	S	999994 7	
1	3676	3672	14	S	0499	
1	3676	3685	24	S	0199	
1	3677	3679	24	S	0299	
1	3678	3668	24	S	0299	
1	3678	3686	14	S	0199	
1	3679	3674	24	S	0299	
1	3679	3684	14	S	0199	
1	3680	3678	24	S	0299	
1	3681	3682	14	S	0499	
1	3682	3670	14	S	0499	
1	3682	3687	24	S	0199	
1	3683	3676	14	S	0499	
1	3684	3681	14	S	0199	
1	3685	3677	24	S	0199	
1	3686	3683	14	S	0199	
1	3687	3680	24	S	0199	
1	3688	3669	14	S	99999499	
1	3689	3091	44	S	0199	
1	3689	3688	14	S	0499	
1	3690	3691	44	S	0199	
1	3690	3692	14	S	0499	
1	3691	3692	14	S	0199	
1	3692	3693	14	S	999994 5	
1	3693	3696	14	S	0499	
1	3693	3697	24	S	0199	
1	3694	3689	14	S	999994 5	
1	3695	2919	24	S	0199	

1	3695	3694	14	S	0499	
1	3696	3698	14	S	90246499	
1	3697	3696	14	S	0199	
1	3698	3699	14	S	0199	
1	3698	3710	14	S	0499	
	3699	3700	34	S	0199S	0199
1	3699	3710	14	S	6640199	
1	3701	3714	14	S	93422499	
1	3702	3695	14	S	93860499	
1	3703	3704	14	S	0499	
1	3703	3708	14	S	0499	
1	3704	3708	14	S	0199	
1	3705	3702	14	S	6240199	
	3706	3707	34	S	0199S	0199
1	3707	3701	14	S	0199	
1	3708	3711	14	S	0499	
1	3709	3701	14	S	0499	
1	3709	3707	14	S	0199	
1	3710	3709	14	S	0499	
1	3711	3702	14	S	0499	
1	3711	3705	14	S	0199	
1	3712	3703	14	S	88404499	
1	3713	2731	24	S	0199	
1	3713	3712	14	S	0399	
1	3714	3715	24	S	0299	
1	3714	3716	14	S	0399	
1	3715	3716	14	S	0199	
1	3716	3717	13	S	79358399	
1	3717	3722	13	S	0199	
1	3717	3723	13	S	0399	
1	3718	3713	13	S	77782399	
1	3719	2608	23	S	0199	
1	3719	3718	13	S	0399	
1	3720	2481	11	S	01	
1	3720	3747	13	S	0399	
	3721	3722	23	S	0199S	0199
1	3722	3723	13	S	0199	
1	3723	3720	13	S	737693 3	
1	3724	3725	11	S	01	
1	3724	3751	13	S	0399	
1	3725	3719	13	S	714803 3	
1	3726	3727	13	S	19253499	
1	3727	3768	13	S	0499	
1	3728	3729	13	S	0499	
1	3729	3761	13	S	20516499	
1	3730	1951	13	S	0399	
1	3730	3726	11	S	01	
1	3733	2233	13	S	0399	
1	3733	3736	41	S	01	
1	3736	3735	43	S	0199	
1	3740	3725	13	S	0399	
1	3747	2001	13	S	0399	
1	3751	2482	13	S	01	
1	3753	3730	13	S	57721399	
1	3754	3756	13	S	0399	
1	3755	3753	13	S	0199	
1	3756	3753	13	S	0399	
1	3756	3755	13	S	0199	
1	3757	2236	13	S	0399	
1	3758	2041	15	S	0499	
1	3759	3758	15	S	213084 1	
1	3760	2364	13	S	19017499	
1	3761	3759	13	S	0499	
1	3761	3762	23	S	0199	
1	3762	3759	13	S	0199	
1	3763	3764	13	S	0199	

1	3764	3760	13	S	0499		
1	3765	3766	13	S	0199		
1	3766	3729	13	S	0199		
1	3767	2479	33	S	0299		
1	3768	3728	13	S	0499		
1	3768	3767	33	S	0299		
1	3972	1984	23	S	0299		
	3972	5332	23	S	0499S	0299	
1	3973	1985	33	S	0299		
1	3974	1981	33	S	0299		
1	3976	3495	13	S	0499		
1	3977	3978	13	S	0199		
1	3978	1978	2513	S	0199		
1	3979	1979	13	S	20236299		
1	3980	1959	13	S	31206299		
1	3981	2466	15	S	0299		
1	3982	4403	15	S	334633 7		
1	3983	3984	23	S	0199		
1	3984	1825	13	S	0199		
	3984	3986	23	S	0299S	0299	
	3984	4844	23	S	24646299S	24646299	
1	3985	3982	15	S	0399		
1	3985	3986	23	S	0199		
1	3986	3987	13	S	0199		
	3986	4848	23	S	0299S	0299	
1	3987	1963	1613	S	0199		
1	3988	1967	13	S	30372399		
1	3989	3990	13	S	0299		
	3989	3993	24	S	0299S	0299	
	3989	5570	24	S	0299S	0299	
1	3990	1960	1313	S	0299		
1	3991	1961	23	S	0199		
1	3991	3994	13	S	0299		
1	3992	3993	23	S	0199		
1	3993	3994	13	S	0299		
	3993	5571	24	S	0399S	0399	
1	3994	5472	13	S	291853 9		
	4001	4002	43	S	0199S	0199	
	4002	4003	43	S	0199S	0199	
	4003	4004	43	S	0299S	0299	
	4003	4143	43	S	0199S	0199	
	4004	4010	43	S	0299S	0299	
	4006	4008	33	S	02 S	0299	
	4006	4009	34	S	0299S	0299	
	4007	4014	33	S	0199S	0199	
	4008	4011	33	S	0299S	0299	
	4009	4013	34	S	0299S	0299	
	4010	4014	43	S	0299S	0299	
1	4011	4012	24	S	0399		
	4011	4018	34	S	0299S	0299	
1	4012	4013	24	S	0399		
	4012	4019	44	S	0199S	0199	
	4013	4020	34	S	0299S	0299	
	4014	4015	34	S	0199S	0199	
	4015	4016	34	S	0299S	0299	
	4015	4150	23	S	0299S	0299	
1	4016	4022	34	S	0299		
	4016	4023	34	S	0199S	0199	
1	4017	2967	24	S	0399		
1	4018	4017	24	S	0399		
	4018	4024	33	S	0299S	0299	
1	4019	4018	24	S	0399		
1	4020	4015	34	S	13510299		
	4020	4022	34	S	0299S	0299	
1	4021	4019	24	S	0399		
1	4021	4020	34	S	0499		

	4021	4026	33	S		0299S	0299
1	4022	4021	34	S		0299	
	4022	4153	33	S		20488299S	20488299
	4023	4154	33	S		0199S	0199
	4024	4028	33	S		0299S	0299
	4026	4030	33	S		0299S	0299
	4027	4028	34	S		0299S	0299
	4028	4029	34	S		0299S	0299
	4028	4032	34	S		0299S	0299
	4029	4030	34	S		0299S	0299
	4030	4031	33	S		0299S	0299
	4030	4033	34	S		0299S	0299
	4031	4153	33	S		0299S	0299
	4032	4036	34	S		0299S	0299
	4033	4038	33	S		11750299S	11750299
	4034	4036	33	S		0299S	0299
	4036	4037	33	S		0299S	0299
	4036	4039	33	S		0299S	0299
	4037	4038	33	S		0299S	0299
	4038	4040	33	S		87862 6S	87852 6
	4038	4162	33	S		0299S	0299
	4039	4041	34	S		0299S	0299
	4040	4042	34	S		0299S	0299
	4041	4042	43	S		0199S	0199
	4042	4043	34	S		0299S	0299
	4043	4048	33	S		0299S	0299
	4044	4046	23	S		0299S	0299
	4046	4047	24	S		0299S	0299
	4046	4049	33	S		0299S	0299
	4047	4048	24	S		0299S	0299
	4048	4050	33	S		0299S	0299
	4048	4173	23	S		0299S	0299
	4049	4052	34	S		12005299S	12005299
	4050	4054	33	S		5920299S	5920299
	4051	4052	23	S		18020299S	18020299
	4052	4053	23	S		0299S	0299
	4052	4056	33	S		0299S	0299
	4053	4054	24	S		0299S	0299
	4054	4057	33	S		0299S	0299
	4054	4180	23	S		0299S	0299
	4056	4059	33	S		0299S	0299
	4057	4061	33	S		0299S	0299
	4058	4059	23	S		18020399S	18020399
	4059	4060	23	S		11015399S	11015399
	4059	4062	33	S		0299S	0299
	4060	4061	23	S		0399S	0399
	4061	4063	33	S		0299S	0299
	4061	4189	23	S		0299S	0299
	4062	4066	33	S		0299S	0299
	4063	4068	33	S		11911299S	11911299
	4064	4066	33	S		0299S	0299
	4066	4067	34	S		10950299S	10950299
	4066	4069	33	S		0299S	0299
	4067	4068	34	S		0299S	0299
	4068	4070	33	S		0299S	0299
	4068	4199	34	S		0299S	0299
	4069	4072	34	S		0299S	0299
	4070	4077	33	S		10685299S	10685299
	4071	4072	23	S		0299S	0299
	4072	4073	23	S		0299S	0299
	4072	4078	33	S		0299S	0299
	4073	4074	23	S		0299S	0299
	4074	4076	23	S		0299S	0299
	4076	4077	23	S		0299S	0299
	4077	4079	33	S		0299S	0299
	4077	4210	23	S		0299S	0299

4078	4081	33	S	0299S	0299
4079	4084	33	S	0299S	0299
4080	4081	24	S	12364299S	12364299
4081	4082	24	S	0299S	0299
4081	4086	34	S	0299S	0299
4082	4083	24	S	0299S	0299
4083	4084	24	S	13349299S	13349299
4084	4091	33	S	0299S	0299
4084	4220	24	S	0299S	0299
1	4086	3406	14	S	0199
1	4087	3434	13	S	0599
4088	4090	33	S	0299S	0299
4089	4090	43	S	0199S	0199
4090	4092	33	S	0199S	0199
4090	4096	33	S	0299S	0299
4091	4093	33	S	0299S	0299
4092	4093	34	S	0199S	0199
4093	4098	33	S	0299S	0299
4093	4229	34	S	0199S	0199
4096	4097	23	S	0299S	0299
4096	4102	33	S	0299S	0299
4097	4098	23	S	0299S	0299
4098	4099	33	S	0299S	0299
4098	4234	23	S	0299S	0299
4099	4104	33	S	0299S	0299
4100	4102	34	S	0299S	0299
4102	4103	34	S	0299S	0299
4102	4106	34	S	0299S	0299
4103	4104	34	S	0299S	0299
4104	4107	34	S	0299S	0299
4104	4241	33	S	0299S	0299
4106	4109	33	S	0299S	0299
4107	4111	34	S	4799299S	4799299
4108	4109	24	S	0299S	0299
4109	4110	23	S	0299S	0299
4110	4111	23	S	0299S	0299
4111	4244	24	S	18487299S	18487299
4112	4832	35	S	1834199S	1834199
4113	4114	45	S	0199S	0199
4114	4115	45	S	0199S	0199
4115	4255	45	S	0199S	0199
1	4116	2907	15	S	0299
4120	4121	43	S	0199S	0199
4121	4123	43	S	2570199S	2570199
4122	4123	43	S	0299S	0299
4123	4124	44	S	0199S	0199
4123	4259	43	S	0199S	0199
4124	4126	44	S	12930199S	12930199
4126	4128	44	S	0199S	0199
4127	4128	23	S	11510399S	11510399
4128	4264	24	S	0399S	0399
4129	4132	24	S	25955299S	25955299
4129	4265	44	S	0199S	0199
1	4132	3667	24	S	0299
4132	4135	44	S	6620199S	6620199
1	4134	3673	24	S	0299
4134	4137	24	S	26055299S	26055299
4135	4275	44	S	0199S	0199
4136	4137	24	S	14645299S	14645299
4137	4142	24	S	302612 4S	302612 4
4137	4272	24	S	19160299S	19160299
4138	4139	43	S	0199S	0199
4139	4141	43	S	0199S	0199
4141	4142	43	S	0199S	0199
4142	4146	24	S	0299S	0299
4143	4144	43	S	0199S	0199

4144	4146	43	S	0199S	0199
4146	4149	24	S	0299S	0299
4146	4284	44	S	0199S	0199
4147	4148	23	S	0299S	0299
4147	4150	23	S	0299S	0299
4148	4149	24	S	0299S	0299
4149	4151	24	S	22395399S	22395399
4149	4286	44	S	0299S	0299
4151	4152	24	S	0399S	0399
4152	4157	24	S	0399S	0399
4153	4154	33	S	0299S	0299
4153	4158	33	S	0299S	0199
4154	4156	33	S	0199S	0199
4154	4160	33	S	0299S	0299
4156	4157	33	S	6515199S	6515199
4157	4161	24	S	0399S	0399
4158	4159	33	S	0199S	0199
4159	4163	34	S	0199S	0199
4162	4163	33	S	0299S	0299
4163	4164	33	S	15386299S	15386299
4163	4166	34	S	0199S	0199
4166	4167	34	S	0199S	0199
4167	4168	43	S	8000199S	8000199
4168	4172	34	S	0299S	0299
4170	4174	33	S	0199S	0199
1	4171	3418	14	S	42535399
4172	4177	34	S	0299S	0299
4173	4174	23	S	0299S	0299
4174	4176	24	S	0299S	0299
4174	4178	33	S	0199S	0199
4176	4177	24	S	0299S	0299
4177	4179	34	S	0299S	0299
4177	4307	24	S	10570299S	10570299
4178	4182	33	S	60391 6S	60381 6
4179	4186	34	S	11897299S	11897299
4180	4181	23	S	0299S	0299
4181	4182	23	S	0299S	0299
4182	4187	34	S	0199S	0199
1	4183	3415	14	S	0199
4184	4186	24	S	15651299S	15651299
4186	4188	34	S	11067299S	11069299
4186	4313	24	S	15651299S	15651299
4187	4191	33	S	0199S	0199
4188	4196	34	S	0299S	0299
4189	4190	23	S	0299S	0299
4190	4191	23	S	0299S	0299
4191	4192	23	S	0299S	0299
4191	4197	33	S	0199S	0199
1	4193	3424	13	S	0199
4193	4194	23	S	0299S	0299
4194	4196	24	S	0299S	0299
4196	4198	34	S	0299S	0299
4196	4322	33	S	0299S	0299
4197	4201	33	S	0199S	0199
4198	4204	34	S	0299S	0299
4199	4200	34	S	0299S	0299
4200	4201	34	S	0299S	0299
4201	4207	33	S	0199S	0199
1	4202	2002	113	S	03
4203	4204	33	S	0299S	0299
4204	4206	34	S	0299S	0299
4204	4330	34	S	0199S	0199
4206	4208	34	S	0199S	0199
4207	4212	33	S	0199S	0199
4208	4209	34	S	0199S	0199
4208	4340	43	S	0199S	0199

4209	4216	34	S	9469199S	9470199
4210	4211	23	S	0299S	0299
4211	4212	23	S	0299S	0299
4212	4213	23	S	0299S	0299
4212	4219	33	S	0199S	0199
4213	4214	23	S	0299S	0299
4214	4216	23	S	7413299S	7413299
4216	4217	34	S	0199S	0199
4216	4350	33	S	0299S	0299
4217	4218	34	S	0199S	0199
4218	4224	34	S	10500199S	10500199
4218	4360	43	S	0199S	0199
4219	4222	33	S	0199S	0199
4220	4221	24	S	0299S	0299
4221	4222	24	S	9113299S	9113299
4222	4223	24	S	0299S	0299
4222	4228	33	S	0199S	0199
4223	4224	24	S	0299S	0299
4224	4227	34	S	9766299S	9766299
4224	4369	34	S	0299S	0299
1 4226	4499	12	S	807305 7	
4227	4232	34	S	0299S	0299
4228	4230	33	S	0199S	0199
4229	4230	34	S	0199S	0199
4230	4231	33	S	0199S	0199
4230	4236	33	S	0199S	0199
4232	4233	34	S	0299S	0299
4232	4379	33	S	0199S	0199
4233	4239	34	S	0299S	0299
4234	4236	23	S	0299S	0299
4236	4237	23	S	0299S	0299
4236	4240	33	S	0199S	0199
4238	4239	23	S	0299S	0299
4239	4243	34	S	0299S	0299
4239	4387	34	S	0299S	0299
4240	4241	33	S	0199S	0199
4241	4242	33	S	0299S	0299
4242	4243	34	S	0299S	0299
4243	4249	34	S	0299S	0299
4243	4392	34	S	0299S	0299
4244	4246	24	S	0399S	0399
4246	4247	24	S	0399S	0399
4247	4248	24	S	0299S	0299
4248	4249	24	S	16488299S	16488299
4249	4396	24	S	18721299S	18721299
1 4250	3457	13	S	0399	
4251	4255	45	S	0199S	0199
4251	4400	45	S	0199S	0199
4252	4254	44	S	26601 2S	26601 2
4252	4255	45	S	0199S	0199
4253	4254	45	S	8755299S	8755299
4253	4259	45	S	0199S	0199
4254	4256	24	S	0299S	0299
4254	4258	44	S	0199S	0199
4256	4257	24	S	0299S	0299
4257	4407	24	S	218852 7S	218852 7
4258	4261	44	S	7130199S	7130199
4261	4262	44	S	0199S	0199
4261	4263	44	S	0199S	0199
4262	4412	44	S	01 7S	01 7
4263	4266	44	S	10545199S	10545199
4264	4266	24	S	17455399S	17455399
4265	4270	44	S	0199S	0199
4266	4267	24	S	0399S	0399
4266	4270	44	S	0199S	0199
4267	4414	24	S	229603 7S	229603 7

4268	4270	44	S	0199S	0199
4268	4275	44	S	0199S	0199
4271	4273	44	S	0199S	0199
4271	4275	44	S	0199S	0199
4272	4273	24	S	18226299S	18226299
4273	4274	24	S	0399S	0399
4273	4281	44	S	0199S	0199
4274	4276	24	S	0399S	0399
4276	4277	44	S	0199S	0199
4276	4416	24	S	0399S	0399
4277	4283	44	S	01 4S	01 4
4278	4279	44	S	0299S	0299
4278	4284	44	S	0299S	0299
4279	4281	44	S	0299S	0299
4281	4282	44	S	0199S	0199
4282	4283	44	S	0199S	0199
4284	4286	44	S	0299S	0299
4288	4291	24	S	0299S	0299
4288	4433	34	S	66511 7S	66501 7
4290	4291	24	S	0499S	0499
4291	4292	24	S	0299S	0299
4291	4441	24	S	0399S	0399
4292	4297	24	S	122452 6S	122452 6
4299	4303	24	S	0299S	0299
4300	4302	44	S	0199S	0199
4302	4304	34	S	0199S	0199
4303	4306	24	S	0299S	0299
4303	4309	44	S	0199S	0199
4304	4311	34	S	0199S	0199
4306	4309	24	S	0299S	0299
4306	4319	24	S	13955299S	13955299
4307	4308	24	S	0299S	0299
4308	4309	24	S	0299S	0299
4309	4312	43	S	0199S	0199
4310	4311	43	S	0199S	0199
4310	4451	43	S	01 7S	01 7
4312	4316	44	S	3210199S	3210199
4313	4314	24	S	0299S	0299
4314	4316	24	S	0299S	0299
4316	4317	24	S	0299S	0299
4316	4320	43	S	0199S	0199
4317	4318	24	S	0299S	0299
4318	4319	24	S	0299S	0299
4319	4321	24	S	0299S	0299
4319	4453	24	S	245342 7S	245342 7
4320	4323	44	S	0199S	0199
4321	4327	24	S	13720299S	13720299
4321	4457	43	S	0199S	0199
4322	4323	33	S	0299S	0299
4323	4324	33	S	0299S	0299
4323	4329	43	S	0199S	0199
4324	4326	34	S	0299S	0299
4326	4327	34	S	0299S	0299
4327	4328	24	S	0299S	0299
4327	4458	33	S	0299S	0299
4328	4336	24	S	0299S	0299
4329	4332	43	S	0199S	0199
4330	4331	34	S	0199S	0199
4331	4332	34	S	0199S	0199
4331	4337	44	S	0299S	0299
4332	4333	34	S	0199S	0199
4332	4338	44	S	0199S	0199
4333	4334	34	S	0199S	0199
4334	4336	34	S	0199S	0199
4336	4339	24	S	0299S	0299
4336	4464	34	S	0199S	0199

4337	4341	43	S	0299S	0299
4338	4342	43	S	0199S	0199
4339	4346	24	S	0299S	0299
4340	4341	43	S	0199S	0199
4341	4342	43	S	0199S	0199
4341	4347	44	S	0299S	0299
4342	4343	43	S	0199S	0199
4342	4348	43	S	0199S	0199
4343	4344	44	S	0199S	0199
4344	4346	44	S	0199S	0199
4346	4349	24	S	0299S	0299
4346	4471	42	S	0299S	0299
4347	4351	44	S	0299S	0299
4348	4352	43	S	0199S	0199
4349	4356	24	S	0299S	0299
4350	4351	33	S	0299S	0299
4351	4352	34	S	0299S	0299
4351	4357	43	S	0299S	0299
4352	4353	33	S	0299S	0299
4352	4358	43	S	0199S	0199
4353	4354	33	S	0299S	0299
4354	4356	34	S	93742 7S	93742 7
4356	4359	24	S	0299S	0299
4356	4477	22	S	0399S	0399
4357	4361	43	S	0299S	0299
4358	4362	43	S	0199S	0199
4359	4366	24	S	0299S	0299
4360	4361	43	S	0199S	0199
4361	4362	43	S	0199S	0199
4361	4370	44	S	0299S	0299
4362	4363	43	S	0199S	0199
4362	4367	44	S	0199S	0199
4363	4364	44	S	0199S	0199
4364	4366	44	S	0199S	0199
4366	4368	24	S	0299S	0299
4366	4483	42	S	0299S	0299
4367	4371	44	S	0199S	0199
4368	4374	24	S	0299S	0299
4369	4370	34	S	0299S	0299
4370	4371	34	S	0299S	0299
4370	4376	44	S	0299S	0299
4371	4372	34	S	0299S	0299
4372	4373	34	S	0299S	0299
4373	4374	34	S	8975299S	8975299
4374	4377	24	S	0299S	0299
4374	4490	34	S	93162 7S	93162 7
4376	4380	44	S	0299S	0299
4377	4378	24	S	0299S	0299
4378	4383	24	S	0299S	0299
4378	4511	42	S	25861 7S	25851 7
4379	4380	33	S	0199S	0199
4380	4381	34	S	0199S	0199
4380	4386	44	S	0299S	0299
4381	4382	34	S	0199S	0199
4382	4383	34	S	01 7S	01 7
4383	4384	34	S	87382 7S	87372 7
4383	4517	32	S	0199S	0199
4384	4391	34	S	0299S	0299
4384	4523	42	S	11061 7S	11061 7
4386	4388	43	S	0299S	0299
4387	4388	34	S	0299S	0299
4388	4389	34	S	0199S	0199
4389	4390	34	S	0199S	0199
4390	4391	34	S	0199S	0199
4391	4394	34	S	0199S	0199
4391	4531	32	S	89502 7S	89492 7

4392	4393	34	S	0299S	0299
4392	4397	44	S	0199S	0199
4393	4394	34	S	0299S	0299
4394	4399	34	S	0199S	0199
4394	4552	32	S	77422 7S	77422 7
4396	4397	24	S	17173299S	17173299
4397	4398	24	S	0299S	0299
4398	4399	24	S	0299S	0299
4399	4564	24	S	172402 7S	172402 7
4400	4402	45	S	0199S	0199
4401	4402	45	S	0199S	0199
1 4403	1893	15	S	0299	
1 4403	1895	15	S	0299	
4406	4407	44	S	0199S	0199
4407	4409	44	S	1740199S	1740199
1 4408	3550	15	S	0199	
4408	4583	24	S	29806299S	29806299
4419	4422	24	S	0399S	0399
4422	4423	24	S	0299S	0299
4422	4426	34	S	01 4S	01 4
4426	4428	34	S	0199S	0199
1 4427	1791	14	S	799883 4	
1 4431	4434	14	S	0399	
4432	4433	34	S	0199S	0199
1 4434	4436	14	S	0399	
1 4436	3521	14	S	0399	
4437	4440	44	S	0299S	0299
4437	4624	43	S	0199S	0199
4439	4440	43	S	0199S	0199
4439	4441	44	S	0199S	0199
4440	4443	44	S	0299S	0299
4441	4442	24	S	434803 7S	434803 7
1 4444	3535	14	S	0399	
1 4444	3540	14	S	0199	
1 4446	3518	13	S	0399	
1 4450	3518	13	S	0199	
4450	4637	33	S	0299S	0299
1 4452	3503	13	S	79210499	
4453	4454	24	S	0299S	0299
4456	4651	24	S	27668299S	27668299
4457	4459	43	S	0199S	0199
4458	4459	33	S	0299S	0299
4459	4460	34	S	02 7S	02 7
4459	4463	43	S	01 7S	01 7
4460	4461	33	S	0299S	0299
4461	4658	33	S	0299S	0299
1 4462	1988	13	S	0499	
4463	4466	43	S	0199S	0199
4464	4466	34	S	01 7S	01 7
4466	4467	33	S	0299S	0299
4466	4472	43	S	0199S	0199
4467	4468	33	S	0299S	0299
4467	4473	44	S	0299S	0299
4469	4663	33	S	0399S	0399
4471	4472	42	S	02 7S	02 7
4472	4473	42	S	0299S	0299
4472	4474	42	S	0299S	0299
4473	4476	44	S	0299S	0299
4474	4478	42	S	0299S	0299
4476	4480	44	S	0299S	0299
4477	4478	22	S	0399S	0399
4478	4481	42	S	0299S	0299
1 4479	3490	12	S	0499	
1 4479	3492	12	S	0199	
4479	4480	24	S	0399S	0399
4480	4482	33	S	0299S	0299

4480	4669	34	S	0299S	0299
4481	4484	42	S	0299S	0299
4482	4487	33	S	0299S	0299
4483	4484	42	S	02 7S	02 7
4484	4486	43	S	0199S	0199
4484	4491	43	S	0199S	0199
4486	4487	43	S	0199S	0199
4487	4488	33	S	0199S	0199
1 4488	4494	33	S	0299	
4488	4676	43	S	0199S	0199
1 4489	3471	12	S	0399	
1 4489	3473	12	S	0199	
4490	4491	34	S	9025299S	9025299
4490	4496	44	S	0199S	0199
4491	4492	33	S	0299S	0299
4491	4512	33	S	0199S	0199
4492	4493	33	S	0299S	0299
1 4493	4487	33	S	0299	
4493	4494	33	S	0299S	0299
1 4494	4507	33	S	0299	
4494	4676	33	S	0299S	0299
4496	4508	43	S	7405199S	7405199
1 4497	4493	33	S	0299	
1 4499	3467	12	S	0499	
1 4499	3477	12	S	0199	
1 4500	3481	12	S	0399	
1 4502	4698	32	S	0199	
1 4503	4709	12	S	0499	
1 4506	4497	33	S	0299	
4506	4507	43	S	0199S	0199
1 4507	4516	33	S	0299	
4507	4687	43	S	0199S	0199
4508	4511	43	S	0199S	0199
1 4509	4536	12	S	42757499	
4511	4512	42	S	0199S	0199
4511	4518	42	S	0199S	0199
4512	4513	43	S	0199S	0199
4512	4519	32	S	0199S	0199
4513	4514	43	S	0199S	0199
1 4514	4506	33	S	0299	
4514	4516	43	S	0199S	0199
1 4516	4522	33	S	0299	
4517	4518	32	S	0199S	0199
4518	4519	32	S	0199S	0199
4518	4524	42	S	0199S	0199
4519	4520	33	S	0199S	0199
4519	4526	32	S	0199S	0199
4520	4521	33	S	0199S	0199
1 4521	4514	33	S	0299	
4521	4522	33	S	0199S	0199
1 4522	4528	33	S	0299	
4522	4734	33	S	0199S	0199
4523	4524	42	S	0199S	0199
4524	4526	42	S	0199S	0199
4526	4527	42	S	0199S	0199
4526	4533	32	S	0199S	0199
1 4527	4521	33	S	0299	
4527	4528	43	S	0199S	0199
1 4528	4530	32	S	0299	
4528	4742	43	S	0199S	0199
1 4529	4527	32	S	0299	
4529	4530	42	S	0199S	0199
1 4530	4538	32	S	0299	
4530	4748	42	S	0199S	0199
4531	4532	32	S	0299S	0299
4531	4540	42	S	0199S	0199

1 4532	4533	32	S	0299	
4532	4542	42	S	0199S	0199
1 4533	4534	32	S	0399	
1 4533	4543	32	S	0299	
1 4534	4537	32	S	0399	
1 4536	4539	12	S	0499	
1 4537	4529	32	S	0299	
1 4537	4538	32	S	0399	
1 4538	4549	32	S	0299	
1 4538	4766	32	S	0399	
1 4539	4547	12	S	0499	
4540	4550	42	S	0199S	0199
1 4541	4540	42	S	0399	
1 4542	4541	42	S	0399	
4542	4551	42	S	0199S	0199
1 4543	4542	32	S	0399	
1 4543	4556	32	S	0399	
1 4544	4543	32	S	0399	
1 4546	3488	12	S	0299	
1 4546	4544	32	S	0399	
1 4547	4559	32	S	0299	
1 4547	4570	12	S	0299	
1 4548	4537	32	S	0299	
1 4548	4546	32	S	0399	
1 4549	4548	32	S	0399	
1 4549	4561	32	S	0299	
4550	4552	42	S	0199S	0199
4551	4554	42	S	0199S	0199
4552	4553	32	S	0299S	0299
4553	4554	32	S	0299S	0299
4553	4564	42	S	0199S	0199
4554	4556	32	S	0299S	0299
4554	4566	42	S	0199S	0199
4556	4557	32	S	0299S	0299
1 4556	4562	32	S	0399	
1 4557	4544	42	S	0299	
4557	4558	32	S	0299S	0299
1 4558	4546	32	S	0299	
1 4558	4559	32	S	0299	
1 4559	4560	32	S	0399	
1 4559	4571	32	S	0399	
1 4560	4548	32	S	0299	
1 4560	4561	32	S	0399	
1 4561	4573	32	S	0399	
1 4561	4799	32	S	0399	
1 4562	4567	32	S	0399	
1 4563	4557	42	S	0299	
4564	4566	22	S	0299S	0299
4566	4567	22	S	0299S	0299
4566	4578	22	S	0299S	0299
4567	4568	22	S	19309299S	19309299
1 4567	4574	42	S	0399	
1 4568	4563	42	S	0299	
4568	4569	22	S	25808399S	25808399
1 4569	4558	32	S	0299	
4569	4571	22	S	0399S	0399
1 4570	4580	12	S	0299	
4571	4572	22	S	21323499S	21323499
1 4571	4577	12	S	0199	
1 4572	4560	32	S	0299	
4572	4573	22	S	0499S	0499
4573	4819	22	S	0499S	0499
4574	4576	42	S	0299S	0299
4574	4578	42	S	0299S	0299
1 4576	4568	32	S	0499	
1 4576	4577	42	S	0199	

1	4577	4580	12	S	0199	
	4578	4579	22	S	0299S	0299
1	4579	1986	33	S	0299	
1	4580	3583	12	S	0299	
1	4580	4576	32	S	0199	
	4581	4846	33	S	12800199S	12800199
	4582	4584	23	S	157753 2S	157753 2
	4583	4584	24	S	0299S	0299
	4584	4586	24	S	0399S	0399
	4584	4851	24	S	0299S	0299
	4586	4588	23	S	17805399S	17805399
	4587	4588	43	S	0299S	0299
	4588	4589	23	S	0299S	0299
	4588	4854	23	S	0299S	0299
	4589	4591	23	S	0299S	0299
	4591	4594	23	S	23675299S	23675299
	4592	4593	23	S	0399S	0399
	4592	4596	43	S	0299S	0299
	4593	4594	23	S	0399S	0399
	4594	4597	24	S	21950299S	22788299
	4594	4859	24	S	16472299S	16472299
	4596	4598	44	S	0299S	0299
	4597	4601	24	S	0299S	0299
	4597	4862	43	S	0199S	0199
	4598	4599	44	S	0299S	0299
	4599	4601	44	S	0299S	0299
	4602	4603	24	S	19871299S	19871299
	4603	4604	23	S	235962 4S	235962 4
	4603	4866	33	S	0199S	0199
	4606	4607	33	S	0199S	0199
	4606	4609	33	S	0199S	0199
	4607	4608	23	S	0299S	0299
	4607	4869	33	S	7100299S	7100299
	4608	4611	23	S	0299S	0299
	4611	4612	23	S	0299S	0299
	4611	4872	43	S	0199S	0199
	4612	4614	23	S	19478299S	19478299
	4613	4614	23	S	0299S	0299
	4614	4616	23	S	20771299S	20771299
	4614	4876	23	S	0299S	0299
	4616	4618	23	S	0299S	0299
	4617	4621	23	S	0299S	0299
	4618	4619	23	S	0299S	0299
	4619	4623	23	S	0299S	0299
	4621	4622	33	S	0199S	0199
	4621	4626	24	S	0299S	0299
	4622	4623	33	S	0199S	0199
	4623	4627	24	S	0299S	0299
	4623	4880	33	S	0199S	0199
	4624	4626	43	S	0199S	0199
	4626	4628	23	S	0299S	0299
	4627	4632	24	S	14017299S	14017299
	4628	4630	24	S	15082299S	15082299
	4629	4630	24	S	0399S	0399
	4630	4631	24	S	0399S	0399
	4630	4634	34	S	148102 6S	148102 6
	4631	4632	24	S	28104399S	28104399
	4632	4633	24	S	167062 6S	167062 6
	4632	4884	24	S	0399S	0399
	4633	4641	24	S	0299S	0299
	4634	4636	34	S	0299S	0299
	4636	4638	34	S	0299S	0299
	4637	4638	34	S	0299S	0299
	4638	4639	24	S	0222S	0222
	4638	4643	34	S	0299S	0299
	4639	4640	24	S	0299S	0299

	4640	4641	24	S	0299S	0299
	4641	4642	33	S	0299S	0299
	4641	4890	23	S	0299S	0299
	4642	4648	33	S	0299S	0299
	4643	4646	34	S	0299S	0299
	4644	4646	43	S	0199S	0199
	4646	4647	43	S	0199S	0199
	4646	4650	34	S	0299S	0299
	4647	4648	43	S	0199S	0199
	4648	4649	33	S	0299S	0299
	4648	4896	43	S	0199S	0199
	4649	4654	33	S	17311299S	17311299
	4650	4652	34	S	10725299S	10725299
	4651	4652	24	S	27668299S	27668299
	4652	4653	24	S	0299S	0299
	4652	4657	24	S	0299S	0299
	4653	4654	24	S	20080299S	20080299
	4654	4656	34	S	0299S	0299
	4654	4899	24	S	0299S	0299
1	4656	4909	34	S	0299	
	4657	4658	24	S	0299S	0299
	4658	4659	24	S	0299S	0299
	4658	4662	24	S	0299S	0299
	4659	4660	24	S	0299S	0299
1	4660	4656	34	S	0299	
	4660	4910	24	S	0299S	0299
1	4661	4660	34	S	0399	
	4661	4916	44	S	0199S	0199
	4662	4663	24	S	0299S	0299
	4663	4664	23	S	0399S	0399
	4663	4668	24	S	13685299S	13685299
	4664	4666	23	S	0399S	0399
1	4666	4661	34	S	21702399	
	4666	4919	24	S	0299S	0299
1	4667	4666	34	S	0399	
	4667	4923	44	S	0199S	0199
	4668	4669	24	S	0299S	0299
	4669	4670	33	S	0299S	0299
	4669	4673	34	S	0199S	0199
	4670	4671	34	S	10391299S	10392299
1	4671	4667	34	S	0399	
	4671	4672	34	S	0199S	0399
	4671	4927	34	S	0299S	0299
	4672	4682	34	S	0199S	20089399
	4672	4931	44	S	0199S	0199
	4673	4680	34	S	0199S	0199
	4676	4677	33	S	0299S	0299
	4677	4678	32	S	0299S	0299
	4678	4679	32	S	7158299S	7159299
	4679	4680	34	S	0299S	0299
	4679	4684	42	S	0199S	0199
1	4679	4689	32	S	0399	
	4680	4681	33	S	0199S	0199
	4681	4682	33	S	4256199S	4256199
	4682	4683	34	S	0199S	0399
	4682	4934	34	S	0199S	0199
	4683	4708	32	S	0199S	0399
	4683	4939	44	S	0199S	0199
	4684	4686	42	S	0199S	0199
	4686	4690	42	S	0199S	0199
	4686	4691	42	S	0199S	0199
	4687	4688	43	S	0199S	0199
1	4688	4678	32	S	0299	
	4688	4689	42	S	0199S	0199
	4689	4690	42	S	0199S	0199
1	4689	4701	32	S	0399	

4691	4693	42	S	0199S	0199
1 4692	4691	42	S	0299	
1 4693	4694	42	S	0299	
4693	4696	42	S	0199S	0199
1 4694	4704	42	S	0299	
4696	4697	42	S	0199S	0199
1 4697	4733	42	S	0199	
4697	4950	42	S	0199S	0199
1 4698	4699	32	S	0499	
4698	4718	43	S	0199S	0199
1 4699	4700	32	S	0499	
4699	4719	42	S	0199S	0199
1 4700	4688	32	S	0299	
1 4700	4701	32	S	0499	
1 4701	4702	32	S	0499	
1 4701	4721	32	S	0399	
1 4702	4703	32	S	0499	
1 4703	4692	42	S	0299	
1 4703	4704	32	S	0499	
1 4704	4706	32	S	0399	
1 4704	4726	42	S	0399	
1 4706	4707	32	S	0199	
1 4706	4713	12	S	0299	
1 4707	4696	42	S	0299	
1 4707	4708	32	S	0199	
1 4708	4732	32	S	0299	
1 4709	4710	12	S	0499	
1 4710	4711	12	S	65909499	
1 4711	4712	12	S	0499	
1 4712	4714	12	S	0199	
1 4712	4728	12	S	0499	
1 4713	4948	12	S	0199	
1 4713	4949	12	S	0199	
1 4714	4949	12	S	0199	
1 4716	3486	12	S	0199	
1 4717	4516	43	S	0299	
1 4717	4716	12	S	0199	
1 4718	4717	32	S	0399	
4718	4734	43	S	0199S	0199
1 4719	4718	32	S	0499	
4719	4736	42	S	0199S	0199
1 4720	4700	32	S	0299	
1 4720	4719	32	S	0499	
1 4721	4720	32	S	0499	
1 4721	4735	31	S	0399	
1 4722	4721	31	S	0499	
1 4723	4703	42	S	0399	
1 4723	4722	31	S	0499	
1 4724	4723	31	S	0499	
1 4725	4765	41	S	0299	
1 4726	4724	31	S	0499	
1 4726	4725	41	S	0299	
1 4727	3558	12	S	0499	
1 4728	4948	12	S	0399	
1 4728	4959	12	S	0299	
1 4729	4707	42	S	0199	
1 4729	4708	32	S	0299	
1 4730	4725	41	S	0199	
1 4730	4729	41	T	0299	
1 4732	4730	31	S	0299	
4732	4733	31	S	0299S	0199
4733	4741	31	S	0299S	0199
4734	4736	33	S	0199S	0199
1 4735	4738	31	S	0399	
4736	4737	32	S	0199S	0199
4736	4743	42	S	0199S	0199

1 4737	4720	32	S	0299	
4737	4738	32	S	0199S	0199
4738	4745	31	S	0199S	0199
1 4738	4746	31	S	0399	
1 4739	4730	41	S	0299	
4739	4740	31	S	0199S	0199
4739	4775	31	S	0199S	0199
4740	4741	31	S	0199S	0199
4741	4972	31	S	0199S	0199
4742	4743	43	S	0199S	0199
4743	4744	42	S	0199S	0199
4743	4748	42	S	0199S	0199
1 4744	4737	32	S	0299	
4744	4746	42	S	0199S	0199
4745	4755	31	S	0199S	0199
1 4746	4750	31	S	0399	
1 4747	4741	31	S	8071299	
4748	4749	41	S	0199S	0199
1 4749	4744	32	S	0299	
4749	4750	41	S	0199S	0199
1 4750	4753	31	S	0399	
1 4751	4739	41	S	0299	
4751	4752	41	S	0199S	0199
4751	4760	41	S	0199S	0199
1 4752	4747	31	S	0299	
4752	4986	41	S	0199S	0199
4753	4754	41	S	0199S	0199
1 4753	4769	31	S	0399	
4754	4756	41	S	0199S	0199
1 4755	4723	41	S	0399	
4755	4765	31	S	0199S	0199
4755	4785	41	S	0199S	0299
4756	4757	41	S	0199S	0199
1 4756	4761	41	S	0299	
4757	4758	41	S	0199S	0199
4757	4785	41	S	0299S	0199
4758	4759	41	S	0199S	0199
1 4758	4763	41	S	0299	
4759	4760	41	S	0199S	0199
1 4761	4770	41	S	0299	
1 4762	4757	41	S	0299	
1 4763	4772	41	S	0299	
1 4764	4760	41	S	0299	
1 4765	4758	41	S	0299	
4765	4775	31	S	0199S	0199
1 4766	4767	32	S	0399	
1 4767	4768	31	S	0399	
4767	4784	41	S	0199S	0199
1 4768	4749	31	S	0299	
1 4768	4769	31	S	0399	
1 4769	4770	31	S	0399	
1 4769	4778	31	S	0399	
1 4770	4771	31	S	0399	
1 4770	4788	41	S	0299	
1 4771	4762	41	S	0299	
1 4771	4772	31	S	0399	
1 4772	4773	31	S	0299	
1 4772	4781	41	S	0299	
1 4773	4764	41	S	0299	
1 4773	4774	31	S	0299	
1 4774	4776	31	S	0299	
1 4776	4752	31	S	0399	
1 4776	5001	31	S	0399	
1 4777	4768	31	S	0299	
4778	4779	31	S	0399S	0399
1 4779	4787	31	S	0299	

1	4780	4771	41	S	0299	
1	4781	4790	41	S	0299	
1	4782	4773	41	S	0299	
1	4783	4549	32	S	0399	
1	4784	4783	32	S	0399	
	4784	4799	41	S	0199S	0199
1	4786	4777	31	S	0299	
1	4786	4784	31	S	0399	
1	4787	4786	31	S	0399	
1	4787	4802	31	S	0399	
1	4788	4787	31	S	0399	
1	4789	4780	41	S	0299	
1	4789	4788	31	S	0399	
1	4790	4789	31	S	0399	
1	4790	4797	41	S	0299	
1	4791	4782	41	S	0299	
1	4791	4790	31	S	0399	
1	4792	4791	31	S	0399	
1	4793	4776	31	S	0399	
1	4793	4792	31	S	0399	
1	4794	4786	31	S	0299	
1	4796	4789	41	S	0299	
1	4797	4806	41	S	0299	
1	4798	4791	41	S	0299	
1	4799	4800	31	S	0399	
	4799	4820	41	S	0199S	0199
1	4800	4794	31	S	0299	
1	4800	4801	31	S	0399	
1	4801	4802	31	S	0399	
1	4802	4803	31	S	0399	
1	4802	4822	31	S	0399	
1	4803	4804	31	S	0399	
1	4803	4809	41	S	0299	
1	4804	4796	41	S	0299	
1	4804	4806	31	S	0399	
1	4806	4807	31	S	0399	
1	4806	4810	41	S	0299	
1	4807	4798	41	S	0299	
1	4807	4808	31	S	0399	
1	4808	4793	31	S	0399	
1	4808	5029	31	S	0399	
1	4809	4823	41	S	0299	
1	4810	4814	41	S	0299	
1	4811	4807	41	S	0299	
1	4812	4808	31	S	0399	
1	4812	4818	41	S	0299	
1	4813	4804	41	S	0299	
1	4814	4826	41	S	0299	
1	4816	4814	41	S	0299	
1	4817	4811	41	S	0299	
1	4817	4816	41	S	0299	
1	4818	4817	41	S	0299	
	4819	4820	22	S	0499S	0499
	4820	4821	21	S	0499S	0499
1	4821	4800	31	S	0299	
	4821	4822	31	S	0499S	0499
	4822	4823	31	S	0499S	0499
1	4822	4829	32	S	0299	
	4823	4824	31	S	0499S	0499
1	4824	4813	41	S	0299	
	4824	4826	31	S	0499S	0499
	4826	4827	31	S	0499S	0499
1	4827	4817	41	S	0299	
	4827	4828	31	S	0499S	0499
1	4828	4812	31	S	6180399	
	4828	5049	31	S	16915499S	16915499

1	4829	4821	32	S	0299	
	4829	4830	22	S	0299S	0299
	4830	4831	22	S	0199S	0199
	4832	4833	25	S	3080299S	3081299
	4832	5054	35	S	3070199S	3070199
	4833	4834	25	S	0299S	0299
	4834	4836	25	S	0299S	0299
	4835	4836	25	S	0299S	0299
	4835	4837	25	S	0299S	0299
	4837	4840	25	S	0299S	0299
	4838	4840	25	S	0299S	0299
	4838	5058	35	S	1590299S	1590299
	4839	4841	24	S	0299S	0299
	4841	4842	23	S	0299S	0299
	4842	4843	24	S	0299S	0299
	4842	5064	23	S	5920299S	5920299
	4843	4844	24	S	0299S	0299
	4844	4846	33	S	13360199S	13360199
	4844	5069	43	S	13145299S	13145299
	4848	4849	23	S	186872 2S	186882 2
	4848	5078	34	S	0199S	0199
	4849	4852	23	S	0299S	0299
	4851	4852	24	S	0299S	0299
	4852	4853	23	S	0299S	0299
	4852	5081	24	S	22328399S	22329399
	4853	4856	23	S	18825299S	18825299
	4854	4856	23	S	0299S	0299
	4856	4857	24	S	0299S	0299
	4856	5084	33	S	9730199S	9730199
	4857	4858	23	S	0299S	0299
	4858	4861	23	S	20962299S	20962299
	4859	4861	23	S	0299S	0299
	4861	5090	23	S	16568299S	16568299
	4863	4864	24	S	28175299S	28175299
	4863	5098	43	S	3500199S	3500199
	4866	4867	34	S	227972 4S	227982 4
	4867	4868	34	S	0299S	0299
	4868	4870	34	S	0299S	0299
	4869	4870	33	S	0299S	0299
	4870	4871	34	S	0299S	0299
	4870	5107	33	S	0299S	0299
	4871	4873	34	S	0299S	0299
	4872	4873	43	S	0199S	0199
	4873	4874	34	S	0299S	0299
	4873	5111	43	S	4465199S	4465199
	4874	4877	34	S	0299S	0299
	4876	4877	23	S	13821299S	13821299
	4877	4878	34	S	0299S	0299
	4877	5116	34	S	11683199S	11683199
	4878	4879	34	S	0299S	0299
	4879	4881	34	S	0299S	0299
	4880	4881	33	S	0199S	0199
	4881	4882	34	S	0299S	0299
	4881	5123	33	S	11090199S	11090199
	4882	4883	34	S	0299S	0299
	4883	4886	34	S	0299S	0299
	4883	5131	43	S	0199S	0199
	4884	4886	23	S	24112399S	24113399
	4886	4887	34	S	0299S	0299
	4886	5137	22	S	20427299S	20428299
	4887	4888	23	S	0299S	0299
	4887	4892	34	S	173202 6S	173192 6
	4887	5146	32	S	0299S	0299
	4888	4889	23	S	0299S	0299
	4889	4890	23	S	0299S	0299
	4890	4891	23	S	0299S	0299

4891	4892	23	S	4835299S	4835299	
4892	4894	34	S	19347299S	19348299	
4892	5153	22	S	6755299S	6755299	
4894	4897	34	S	16980299S	16980299	
4896	4897	43	S	0199S	0199	
4897	4898	34	S	0299S	0299	
4897	5160	33	S	13960199S	13960199	
4898	4901	34	S	16476299S	16475299	
4899	4900	24	S	0299S	0299	
4900	4901	24	S	20064299S	20064299	
4900	4903	34	S	0399S	0399	
4901	4902	34	S	0299S	0299	
4901	5164	24	S	18711299S	18711299	
4902	4903	33	S	0299S	10475299	
1	4902	4904	34	S	20950399	
4903	4906	33	S	0299S	0299	
1	4904	4908	34	S	0399	
4906	4909	33	S	0299S	0299	
1	4907	4903	33	S	13635399	
4907	4908	43	S	0299S	0299	
1	4908	4914	34	S	0399	
4909	4910	34	S	0299S	0299	
1	4909	4911	34	S	0399	
4910	4911	24	S	0299S	0299	
4911	4912	24	S	0299S	0299	
1	4911	4916	34	S	0399	
4912	4913	24	S	0299S	0299	
1	4913	4907	33	S	0399	
4913	4914	24	S	0299S	0299	
1	4914	4918	34	S	0399	
4914	5169	23	S	10165299S	10165299	
1	4916	4919	34	S	21188399	
1	4917	4913	33	S	0399	
4917	4918	43	S	0199S	0199	
1	4918	4922	34	S	20292399	
4919	4920	23	S	0299S	0299	
1	4919	4923	34	S	0399	
4920	4921	23	S	0299S	0299	
1	4921	4917	33	S	16124399	
4921	4922	23	S	0299S	0299	
1	4922	4926	34	S	0399	
4922	5174	23	S	9115199S	9115199	
1	4923	4927	34	S	0399	
1	4924	4921	33	S	0399	
4924	4926	43	S	0199S	0199	
1	4926	4930	34	S	21616399	
4927	4928	34	S	0299S	0299	
1	4927	4931	34	S	0399	
4928	4929	34	S	7596299S	7597299	
1	4929	4924	33	S	19670399	
4929	4930	34	S	0299S	0299	
1	4930	4933	34	S	0399	
4930	5179	33	S	5480299S	5480299	
1	4931	4934	34	S	14103399	
1	4932	4929	33	S	0399	
4932	4933	43	S	0199S	0199	
1	4933	4938	34	S	0399	
4934	4936	33	S	0199S	0199	
1	4934	4939	34	S	10120399	
4936	4937	33	S	3896199S	3896199	
1	4937	4932	33	S	0399	
4937	4938	33	S	0199S	0199	
1	4938	4941	34	S	18571399	
1	4939	4942	34	S	0399	
1	4940	4937	33	S	16992399	
4940	4941	43	S	0199S	0199	

1	4941	4946	34	S	0399	
1	4942	4947	34	S	0399	
1	4943	4944	32	S	0299	
1	4944	4940	33	S	0399	
1	4944	4946	32	S	0399	
1	4946	3560	12	S	0199	
1	4946	4957	34	S	0399	
1	4947	4966	32	S	0499	
1	4948	4952	12	S	0399	
1	4949	4951	12	S	0299	
4950	4967	42	S	0199S	0199	
4950	4968	42	S	0199S	0199	
1	4951	4943	12	S	0299	
1	4952	4953	12	S	0499	
1	4953	3559	12	S	0399	
1	4956	4962	12	S	0399	
1	4957	4956	12	S	0499	
1	4957	4964	34	S	0399	
1	4958	4727	12	S	0199	
1	4959	4989	11	S	0299	
1	4960	4726	31	S	0199	
1	4960	4727	12	S	0399	
1	4961	4960	12	S	0499	
1	4961	4971	12	S	0199	
1	4962	4961	12	S	0499	
1	4963	4944	32	S	0399	
4963	4964	32	S	0199S	0199	
1	4964	4970	34	S	0399	
1	4965	4958	11	S	0299	
1	4966	4972	31	S	0499	
4967	4973	42	S	0199S	0199	
4968	4974	42	S	0199S	0199	
4968	4976	42	S	0199S	0199	
1	4969	4963	32	S	0299	
1	4970	4979	34	S	0399	
1	4971	4988	12	S	0199	
4972	4973	32	S	0199S	0199	
1	4972	4982	31	S	10583399	
4973	4974	32	S	0199S	0199	
4974	4976	32	S	0199S	0199	
4974	4984	42	S	0199S	0199	
4976	4977	32	S	0199S	0199	
4977	4978	32	S	0299S	0299	
1	4978	4969	32	S	0299	
4978	4979	32	S	0299S	0299	
1	4979	4993	32	S	0399	
4979	5193	32	S	0199S	0199	
1	4980	4952	12	S	0199	
1	4981	4965	11	S	0299	
4982	4983	41	S	0199S	0199	
1	4982	4986	31	S	0399	
1	4983	4973	42	S	0299	
4983	4984	42	S	0199S	0199	
4984	4998	41	S	0199S	0199	
4986	4987	41	S	0199S	0199	
1	4986	4996	31	S	0399	
1	4987	4983	42	S	0299	
1	4988	5000	11	S	0199	
1	4989	5006	31	S	0199	
1	4989	5016	11	S	0199	
1	4990	4980	11	S	0199	
1	4990	4981	11	S	0199	
1	4991	4992	42	S	0299	
1	4992	4978	32	S	0299	
1	4992	4993	42	S	0299	
1	4993	5011	32	S	0399	

1	4993	5196	42	S	0299		
1	4994	4980	11	S	0199		
1	4994	4981	11	S	0199		
1	4996	5002	31	S	0399		
1	4997	4994	11	S	0299		
	4998	5007	41	S	0199S	0199	
1	4999	4987	41	S	0299		
1	4999	4997	11	S	0199		
1	5000	5016	11	S	0199		
1	5000	5020	11	S	0199		
1	5001	5002	31	S	0399		
	5002	5003	31	S	0299S	0199	
1	5002	5012	31	S	0399		
1	5003	4997	11	S	0199		
	5003	5004	31	S	0199S	0199	
1	5004	4999	41	T	0299		
	5004	5006	31	S	0199S	0299	
	5006	5007	31	S	0299S	0299	
	5007	5008	31	S	0299S	0299	
	5008	5009	31	S	0399S	0399	
	5008	5021	31	S	0199S	0199	
1	5009	4991	42	S	0299		
	5009	5025	42	S	0199S	0199	
1	5010	4992	32	S	0299		
1	5010	5009	42	S	0299		
1	5011	5010	32	S	0299		
1	5011	5023	32	S	0399		
1	5012	5018	31	S	0399		
1	5013	5004	41	S	0299		
1	5014	4990	11	S	0299		
1	5016	5026	11	S	0299		
1	5017	4793	31	S	0399		
1	5018	5017	31	S	0399		
1	5018	5027	31	S	0399		
1	5019	5013	41	S	0299		
1	5019	5018	31	S	0399		
1	5020	5019	31	S	0399		
	5020	5021	31	S	0199S	0199	
1	5022	5010	32	S	0299		
1	5023	5039	32	S	20950499		
1	5024	5014	11	S	0299		
	5025	5037	42	S	0199S	0199	
1	5026	5034	31	S	0299		
1	5027	5030	31	S	0399		
1	5028	5019	41	S	0299		
1	5029	5030	31	S	0399		
1	5030	5031	31	S	0399		
1	5030	5041	31	S	0399		
1	5031	5032	31	S	0399		
1	5032	5028	41	S	0299		
1	5032	5033	31	S	0499		
1	5033	5024	11	S	0299		
1	5033	5034	31	S	0499		
1	5034	5035	31	S	0499		
1	5034	5045	31	S	0399		
1	5035	5036	31	S	0499		
	5036	5037	21	S	16065299S	16065299	
1	5036	5046	31	S	24480399		
	5037	5038	22	S	0299S	0299	
1	5038	5022	32	S	13635299		
	5038	5039	22	S	0299S	0299	
	5039	5040	42	S	0199S	0199	
	5039	5200	22	S	15821299S	15821299	
1	5041	5043	31	S	0399		
1	5042	5032	31	S	23249499		
	5042	5044	31	S	0499S	0499	

1	5043	4812	41	S	0299		
1	5043	5047	31	S	0399		
1	5044	5043	41	S	0399		
1	5045	5044	41	S	0399		
1	5045	5051	31	S	0299		
1	5046	5045	41	S	0399		
1	5046	5052	31	S	0299		
1	5047	5049	31	S	12611399		
1	5048	5044	31	S	0499		
	5049	5050	31	S	0499S	0499	
1	5050	5048	31	S	0499		
	5050	5053	41	S	0199S	0199	
1	5051	5050	31	S	0499		
1	5052	5051	31	S	0299		
	5054	5202	35	S	0199S	0199	
	5057	5060	43	S	0199S	0199	
	5057	5061	45	S	2510199S	2510199	
	5057	5211	45	S	0199S	0199	
	5058	5059	33	S	0299S	0299	
	5059	5060	43	S	0199S	0199	
	5062	5063	23	S	0199S	0199	
	5063	5068	23	S	10525199S	10525199	
	5064	5066	23	S	0299S	0299	
	5065	5066	33	S	0299S	0299	
	5066	5067	23	S	0299S	0299	
	5066	5070	43	S	0299S	0299	
	5067	5068	23	S	0299S	0299	
	5068	5073	23	S	0299S	0299	
	5068	5216	33	S	7820199S	7820199	
	5069	5071	43	S	0299S	0299	
	5070	5071	43	S	0299S	0299	
	5071	5072	43	S	0299S	0299	
	5072	5073	43	S	0299S	0299	
	5073	5074	23	S	19780299S	19780299	
	5074	5077	23	S	0299S	0299	
	5076	5077	34	S	0199S	0199	
	5076	5078	34	S	4880199S	4880199	
	5077	5079	23	S	0399S	0399	
	5077	5222	33	S	0199S	0199	
	5079	5082	23	S	215503 2S	215503 2	
	5081	5082	34	S	0399S	0399	
	5084	5086	33	S	0199S	0199	
	5087	5088	24	S	18255299S	18255299	
	5088	5089	24	S	0299S	0299	
	5089	5093	24	S	22720399S	22720399	
	5090	5091	23	S	0299S	0299	
	5091	5099	33	S	0199S	0199	
	5092	5093	24	S	0299S	0299	
	5093	5094	24	S	16041299S	16041299	
	5093	5096	24	S	0399S	0399	
	5096	5097	23	S	0299S	0299	
	5097	5100	23	S	0299S	0299	
	5098	5099	43	S	0199S	0199	
	5100	5101	23	S	0299S	0299	
	5100	5244	43	S	0199S	0199	
	5101	5103	23	S	26165299S	26165299	
1	5102	3606	13	S	93335499		
	5104	5106	24	S	02 4S	02 4	
	5106	5109	23	S	0299S	0299	
	5108	5109	33	S	0299S	0299	
	5109	5110	23	S	18985299S	18985299	
	5109	5252	33	S	9975299S	9975299	
	5112	5113	43	S	0199S	0199	
	5113	5114	23	S	0299S	0299	
	5114	5118	23	S	0299S	0299	
	5117	5120	43	S	0199S	0199	

5118	5119	33	S	0199S	0199
5118	5258	33	S	11011199S	11011199
5119	5120	43	S	0199S	0199
5119	5121	33	S	0199S	0199
5119	5260	43	S	0199S	0199
5120	5126	43	S	0199S	0199
5121	5122	33	S	0199S	0199
5122	5128	33	S	0199S	0199
5123	5124	33	S	0199S	0199
5124	5126	33	S	0199S	0199
5126	5127	33	S	0199S	0199
5127	5128	33	S	0199S	0199
5128	5129	33	S	11060199S	11060199
5128	5266	33	S	0199S	0199
5129	5136	33	S	0199S	0199
5129	5270	43	S	0199S	0199
5130	5133	43	S	0199S	0199
5131	5132	43	S	0199S	0199
5132	5133	43	S	0199S	0199
5133	5134	43	S	0199S	0199
5133	5139	43	S	0199S	0199
5134	5136	43	S	0199S	0199
5136	5273	33	S	0299S	0299
5137	5138	22	S	0299S	0299
5138	5139	22	S	0299S	0299
5139	5140	21	S	0299S	0299
5139	5143	41	S	0299S	0299
5140	5142	21	S	0299S	0299
1 5141	5136	33	S	0299	0299
5141	5142	31	S	0299S	0299
5141	5279	32	S	0299S	0299
5142	5144	21	S	0399S	0399
5142	5280	22	S	14630299S	14630299
5143	5148	41	S	02 68	02 6
5144	5150	21	S	03 6S	03 6
5146	5147	32	S	0299S	0299
5147	5148	32	S	0299S	0299
5148	5149	21	S	0299S	0299
5148	5151	41	S	0299S	0299
5149	5150	21	S	0299S	0299
5150	5152	21	S	0399S	0399
5150	5287	22	S	0299S	0299
5151	5156	41	S	0299S	0299
5152	5158	21	S	0399S	0399
5154	5156	22	S	0299S	0299
5156	5157	21	S	0299S	0299
5157	5158	21	S	0299S	0299
5158	5159	24	S	0299S	0299
5158	5292	22	S	0299S	0299
5159	5162	24	S	0299S	0299
5161	5162	33	S	0199S	0199
5162	5163	24	S	0299S	0299
5162	5299	34	S	0199S	0199
5163	5167	24	S	21934299S	21934299
5166	5167	24	S	0299S	0299
5167	5168	24	S	0299S	0299
5167	5307	24	S	0299S	0299
5168	5171	24	S	0299S	0299
5170	5171	23	S	0299S	0299
5171	5172	24	S	0299S	0299
5171	5312	24	S	0299S	0299
5172	5173	24	S	0299S	0299
5173	5177	24	S	0299S	0299
5176	5177	23	S	0199S	0199
5177	5178	24	S	0299S	0299
5177	5318	23	S	0199S	0199

5178	5181	24	S	14383299S	14383299
5179	5180	33	S	0199S	0199
5179	5182	43	S	0199S	0199
5180	5181	33	S	3664199S	3664199
5181	5184	23	S	0299S	0299
5182	5183	43	S	0199S	0199
5182	5184	43	S	0199S	0199
5183	5186	43	S	0199S	0199
5184	5186	23	S	0299S	0299
5186	5187	43	S	0199S	0199
5186	5188	23	S	0299S	0299
5188	5189	23	S	0299S	0299
5189	5190	23	S	8505299S	8505299
5190	5192	33	S	0299S	0299
1 5191	3562	12	S	0399	
5192	5194	33	S	0299S	0299
5192	5342	43	S	0199S	0199
5193	5194	32	S	0199S	0199
5194	5197	33	S	0299S	0299
5194	5342	43	S	0199S	0199
1 5196	5197	42	S	0299	
5197	5199	32	S	0299S	0299
1 5198	5011	32	S	0299	
1 5199	5198	32	S	0299	
5199	5201	32	S	5668299S	5668299
5199	5343	33	S	0199S	0199
5200	5201	22	S	0299S	0299
5201	5346	23	S	0299S	0299
5202	5358	35	S	0199S	0199
5206	5207	43	S	1440199S	1440199
5206	5210	43	S	0199S	0199
5207	5208	33	S	0199S	0199
5207	5363	23	S	1955199S	1955199
5208	5209	33	S	0199S	0199
5209	5211	45	S	0199S	0199
5209	5212	33	S	5075199S	5075199
5210	5215	43	S	0199S	0199
5212	5368	23	S	8535299S	8535299
5213	5214	23	S	0299S	0299
5214	5217	23	S	11935299S	11935299
5215	5360	43	S	0199S	0199
5216	5217	33	S	0199S	0199
5217	5373	33	S	8610199S	8610199
1 5219	1805	13	S	0199	
5219	5223	23	S	0299S	0299
1 5221	1815	33	S	0199	
1 5221	3988	13	S	0399	
5223	5224	24	S	0299S	0299
5224	5226	24	S	0299S	0299
5226	5228	23	S	193612 2S	193612 2
5228	5229	23	S	20734299S	20734299
5229	5232	23	S	0299S	0299
5232	5233	23	S	0299S	0299
5233	5237	24	S	0299S	0299
5234	5236	33	S	0199S	0199
5236	5237	34	S	0299S	0299
5237	5238	24	S	0299S	0299
5237	5388	34	S	6880199S	6880199
5238	5242	24	S	24585299S	24585299
5239	5241	23	S	0299S	0299
5241	5242	24	S	0199S	0199
5242	5243	24	S	0399S	0399
5242	5394	23	S	14024299S	14024299
5243	5247	24	S	0399S	0399
1 5245	3627	13	S	0299	
5245	5248	24	S	29204399S	29204399

5245	5255	24	S	0399S	0399
5246	5247	43	S	0199S	0199
5247	5248	24	S	0399S	0399
5250	5251	24	S	0399S	0399
5250	5255	24	S	328593 49	328593 4
5251	5253	24	S	0399S	0399
5251	5407	44	S	5230199S	5230199
5253	5254	24	S	0399S	0399
5254	5256	23	S	0399S	0399
1 5255	3612	14	S	0199	0199
5256	5257	23	S	0399S	0399
5257	5259	24	S	24400399S	24400399
5258	5260	43	S	0199S	0199
5259	5261	23	S	24379299S	24379299
5260	5261	43	S	0199S	0199
5260	5262	43	S	0199S	0199
5261	5264	23	S	0299S	0299
5262	5263	43	S	0199S	0199
5263	5266	43	S	0199S	0199
5263	5267	43	S	0199S	0199
5264	5268	23	S	0299S	0299
5266	5267	33	S	0199S	0199
5266	5270	43	S	0199S	0199
5267	5268	33	S	0199S	0199
5267	5271	43	S	0199S	0199
5268	5269	23	S	0299S	0299
5268	5423	33	S	0199S	0199
5269	5272	43	S	0199S	0199
5269	5278	23	S	0299S	0299
5270	5273	43	S	0199S	0199
5271	5276	43	S	0199S	0199
5272	5277	43	S	0199S	0199
5273	5274	43	S	0299S	0299
5273	5279	32	S	0299S	0299
5274	5276	43	S	0299S	0299
5276	5277	43	S	0299S	0299
5277	5278	43	S	0199S	0199
5277	5282	43	S	0199S	0199
5278	5284	23	S	21425399S	21425399
5279	5280	32	S	0199S	0199
5280	5281	22	S	14630299S	14630299
5281	5282	23	S	0299S	0299
5282	5283	23	S	0299S	0299
5283	5284	23	S	0299S	0299
5284	5286	24	S	200652 6S	200652 6
5284	5428	23	S	0299S	0299
5286	5290	24	S	0299S	0299
5287	5288	22	S	0299S	0299
5288	5289	22	S	0299S	0299
5289	5290	23	S	8080299S	8080299
5290	5291	24	S	0299S	0299
5290	5434	24	S	0299S	0299
5291	5296	24	S	0299S	0299
5292	5293	22	S	0299S	0299
5293	5294	23	S	0299S	0299
5294	5296	23	S	0299S	0299
5296	5297	24	S	0299S	0299
5296	5439	24	S	0299S	0299
5297	5298	34	S	0199S	0199
5297	5302	24	S	0399S	0399
5297	5439	24	S	0399S	0399
5298	5303	34	S	0199S	0199
5299	5300	33	S	0199S	0199
5300	5301	33	S	0199S	0199
5301	5302	33	S	0199S	0199
5302	5303	34	S	0199S	0399

5302	5304	24	S	0399S	0399
5303	5306	34	S	0199S	0199
5303	5448	43	S	0199S	0199
5304	5309	24	S	40203399S	40203399
5306	5310	34	S	6125199S	6125199
5307	5308	23	S	0299S	0299
5308	5309	24	S	10783299S	10783299
5309	5310	34	S	10050199S	10050199
5309	5311	24	S	48184399S	48184399
5310	5453	34	S	0199S	0199
5311	5313	23	S	0399S	0399
5312	5313	23	S	0299S	0299
5313	5314	33	S	0199S	0199
5313	5319	23	S	0399S	0399
5314	5316	33	S	0199S	0199
5316	5317	33	S	0199S	0199
5316	5454	33	S	0199S	0199
5317	5321	33	S	0199S	0199
5318	5319	23	S	0199S	0199
5319	5320	33	S	0199S	0199
5319	5324	23	S	49376399S	49376399
5320	5321	33	S	0199S	0199
5321	5323	33	S	13375199S	13375199
5323	5327	33	S	0299S	0299
1 5324	3568	13	S	0299	0299
5324	5326	23	S	0299S	0299
5326	5327	23	S	9691299S	9691299
5327	5331	23	S	0299S	0299
5327	5332	23	S	0299S	0299
1 5328	5329	43	S	0299	0299
5328	5331	23	S	0399S	0199
1 5329	5333	13	S	12220199	12220199
5329	5334	43	S	0199S	0199
1 5330	3569	13	S	0199	0199
1 5330	5333	13	S	7200199	7200199
5331	5332	23	S	0399S	0299
5331	5334	23	S	0299S	0299
5332	5336	23	S	14481299S	14481299
1 5333	5339	13	S	0399	0399
5334	5336	43	S	0199S	0199
5334	5340	23	S	0199S	0199
5336	5341	23	S	0299S	0299
1 5337	5330	13	S	0299	0299
5337	5338	23	S	0299S	0299
5338	5348	23	S	14965212S	14965212
1 5339	5191	13	S	0399	0399
5340	5344	23	S	3300199S	3300199
5341	5347	23	S	14789299S	14789299
5342	5344	43	S	0199S	0199
5343	5344	33	S	0199S	0199
5344	5347	43	S	0199S	0199
5346	5347	23	S	0299S	0299
5348	5349	23	S	0299S	0299
5349	5350	23	S	0299S	0299
5350	5351	23	S	0299S	0299
5351	5352	23	S	0299S	0299
5352	5353	34	S	11755299S	11755299
5353	5354	34	S	0299S	0299
5354	5356	33	S	0299S	0299
5356	5357	33	S	0299S	0299
5358	5456	35	S	0199S	0199
5360	5362	43	S	0199S	0199
5360	5363	43	S	0199S	0199
5362	5364	35	S	0199S	0199
5362	5365	45	S	0199S	0199
5363	5364	23	S	0199S	0199

5364	5366	23	S	0299S	0299
5364	5461	25	S	6855299S	6855299
5365	5455	45	S	0199S	0199
5366	5367	23	S	14055299S	14055299
5367	5369	23	S	0299S	0299
5368	5369	23	S	0299S	0299
5369	5371	23	S	0299S	0299
5371	5464	23	S	13535299S	13535299
5373	5374	33	S	0199S	0199
5374	5376	23	S	0299S	0299
5374	5468	33	S	7545199S	7545199
5376	5378	23	S	16555299S	16555299
5377	5378	33	S	0199S	0199
5378	5379	23	S	0299S	0299
5378	5473	33	S	9410199S	9410199
5379	5383	23	S	164852 2S	164852 2
5381	5382	33	S	0199S	0199
5382	5383	33	S	0199S	0199
5383	5384	23	S	0299S	0299
5383	5478	23	S	0299S	0299
5384	5386	23	S	0299S	0299
5386	5387	24	S	0299S	0299
5387	5391	23	S	16895299S	16895299
5388	5389	33	S	0199S	0199
5391	5392	23	S	0299S	0299
5391	5483	33	S	4010199S	4010199
5392	5393	23	S	0299S	0299
5393	5397	23	S	8730299S	8730299
5394	5396	23	S	0299S	0299
5397	5398	24	S	13610299S	13610299
5397	5399	23	S	0199S	0199
5398	5488	24	S	0299S	0299
5399	5401	23	S	0199S	0199
5400	5401	43	S	0199S	0199
5401	5402	23	S	22315199S	22315199
5402	5404	23	S	0199S	0199
1 5404	3614	13	S	0199	0199
1 5405	5492	13	S	0299	0299
5406	5408	23	S	0299S	0299
5407	5408	43	S	0199S	0199
5408	5411	23	S	0299S	0299
5409	5410	33	S	0199S	0199
5410	5411	33	S	0199S	0199
5412	5497	33	S	0199S	0199
5412	5500	33	S	0199S	0199
5413	5414	43	S	0199S	0199
5414	5416	43	S	0199S	0199
1 5415	3614	13	S	0499	0499
1 5415	5404	23	S	0199	0199
5417	5418	33	S	0199S	0199
5417	5420	33	S	0199S	0199
5418	5419	33	S	0199S	0199
5419	5422	43	S	0199S	0199
5420	5421	43	S	0199S	0199
5420	5423	33	S	0199S	0199
5421	5422	43	S	0199S	0199
5422	5519	43	S	0199S	0199
5424	5426	33	S	0199S	0199
5424	5427	43	S	0199S	0199
5424	5526	43	S	0199S	0199
5426	5431	24	S	0399S	0399
5426	5527	23	S	47432399S	47432399
5427	5429	44	S	0199S	0199
5428	5429	24	S	11641299S	11641299
5429	5431	24	S	0299S	0299
5429	5433	34	S	02 6S	02 6

5429	5436	44	S	49321 6S	49311 6
5431	5432	33	S	12315199S	12315199
5431	5433	24	S	430253 6S	430253 6
5432	5533	33	S	0199S	0199
5433	5437	23	S	0399S	0399
5433	5438	23	S	01 6S	01 6
5434	5436	24	S	0299S	0299
5436	5437	24	S	0299S	0299
5437	5439	23	S	0399S	0399
5438	5441	23	S	0199S	0199
5439	5440	33	S	0199S	0199
5440	5441	33	S	4875199S	4875199
5441	5442	33	S	0199S	0199
5441	5446	33	S	0299S	0299
5442	5443	33	S	0199S	0199
5443	5444	33	S	0199S	0199
5444	5447	33	S	0199S	0199
5444	5537	33	S	0199S	0199
5446	5449	33	S	0299S	0299
5447	5450	33	S	0199S	0199
5448	5449	43	S	0199S	0199
5449	5451	34	S	11355299S	11355299
5450	5451	34	S	0199S	0199
5451	5452	34	S	0299S	0299
5452	5454	24	S	0299S	0299
5453	5454	34	S	0199S	0199
5455	5459	43	S	0199S	0199
5456	5538	35	S	0199S	0199
5458	5459	43	S	0299S	0299
5458	5544	45	S	0199S	0199
5459	5462	43	S	8480299S	8480299
5459	5545	43	S	52812 9S	52802 9
5461	5462	23	S	0299S	0299
5462	5463	33	S	0299S	0299
5462	5549	23	S	0299S	0299
5463	5466	33	S	11570299S	11570299
5463	5550	43	S	01 9S	01 9
5464	5466	23	S	0299S	0299
5466	5467	23	S	0299S	0299
5466	5554	23	S	142902 9S	142902 9
5468	5469	33	S	0199S	0199
5469	5471	33	S	0299S	0299
5469	5563	33	S	6065199S	6065199
5470	5471	33	S	0299S	0299
5470	5474	33	S	17281299S	17281299
1 5472	5221	13	S	0399	0399
5473	5474	33	S	0199S	0199
5474	5476	33	S	0299S	0299
5476	5481	33	S	219382 2S	219382 2
5478	5479	23	S	0299S	0299
5479	5481	24	S	10038299S	10038299
5481	5482	23	S	20448299S	20448299
5481	5577	23	S	0299S	0299
5482	5484	23	S	0299S	0299
5483	5484	33	S	0199S	0199
5484	5486	24	S	0299S	0299
5486	5489	24	S	21465299S	21465299
5488	5489	24	S	0299S	0299
5489	5490	24	S	0299S	0299
5489	5493	23	S	0299S	0299
5490	5491	23	S	0299S	0299
1 5492	3641	13	S	390842 9	390842 9
5493	5494	23	S	19388299S	19388299
1 5494	3632	13	S	0199	0199
5496	5498	23	S	0299S	0299
5498	5499	43	S	5040199S	5040199

5498	5501	23	S	0299S	0299
5499	5604	43	S	0199S	0199
5500	5501	33	S	0199S	0199
5501	5502	33	S	0199S	0199
5501	5503	23	S	0299S	0299
5502	5613	34	S	0199S	0199
5503	5507	23	S	0299S	0299
5504	5506	43	S	0199S	0199
5506	5507	44	S	0299S	0299
5507	5508	44	S	0299S	0299
5507	5509	24	S	14661299S	14661299
5508	5509	24	S	0399S	0399
5508	5617	24	S	0399S	0399
5509	5510	24	S	0399S	0399
5509	5511	24	S	0299S	0299
5510	5514	24	S	40778399S	40778399
5511	5517	24	S	0299S	0299
5512	5513	33	S	0199S	0199
5513	5514	34	S	9261299S	9261299
5513	5520	43	S	0199S	0199
5514	5516	34	S	0299S	0299
5514	5521	24	S	0399S	0399
5516	5517	34	S	10505299S	10505299
5517	5518	34	S	0199S	0199
5517	5522	34	S	0199S	0199
5518	5619	33	S	0199S	0199
5519	5520	43	S	0199S	0199
5520	5523	44	S	0199S	0199
5521	5527	24	S	0399S	0399
5522	5529	33	S	0199S	0199
5523	5526	43	S	0199S	0199
5526	5527	43	S	0199S	0199
5527	5528	43	S	0199S	0199
5529	5531	33	S	0199S	0199
5530	5532	43	S	0199S	0199
5531	5532	33	S	6550199S	6550199
5532	5536	33	S	0199S	0199
5533	5534	33	S	0199S	0199
5534	5536	33	S	0199S	0199
5534	5537	33	S	83851 6S	83851 6
5536	5628	33	S	86351 9S	86351 9
5538	5539	25	S	27402 9S	27402 9
5538	5629	35	S	42471 9S	42471 9
5539	5541	25	S	0299S	0299
5541	5542	25	S	0299S	0299
5542	5543	25	S	0299S	0299
5543	5546	25	S	0299S	0299
5544	5546	45	S	0199S	0199
5545	5547	43	S	17502 9S	17502 9
5546	5547	25	S	0299S	0299
5548	5551	23	S	10428299S	10468299
5549	5551	23	S	65002 9S	65002 9
5550	5555	43	S	0199S	0199
5551	5552	23	S	19715299S	19715299
5551	5637	23	S	6835299S	6835299
5552	5553	24	S	0299S	0299
5552	5555	43	S	0199S	0199
5553	5557	24	S	0299S	0299
5554	5556	23	S	0299S	0299
5556	5557	24	S	0299S	0299
5557	5558	24	S	14840299S	14840299
5557	5559	24	S	0299S	0299
5558	5641	33	S	0299S	0299
5559	5561	23	S	23477299S	23477299
5560	5641	43	S	0199S	0199
5560	5645	43	S	0199S	0199

5561	5562	23	S	0299S	0299
5562	5567	24	S	0299S	0299
5563	5564	33	S	0199S	0199
5564	5566	33	S	0199S	0199
5565	5568	23	S	0299S	0299
5565	5570	24	S	0299S	0299
5565	5575	43	S	0299S	0299
5566	5567	34	S	0199S	0199
5567	5568	23	S	28334299S	28334299
5567	5646	33	S	6880199S	6880199
5571	5573	24	S	0399S	0399
5571	5649	33	S	13915299S	13915299
5573	5574	23	S	0399S	0399
5574	5576	23	S	0399S	0399
5576	5578	23	S	248343 2S	258473 2
5577	5578	23	S	14522299S	14522299
5578	5579	24	S	0399S	0399
5578	5654	23	S	14185299S	14185299
5579	5581	23	S	29720399S	29720399
5581	5582	24	S	0399S	0399
1 5583	3654	13	S	49561499	
5584	5586	24	S	0399S	0399
1 5586	3651	13	S	0199	
5586	5589	23	S	0399S	0399
1 5587	5583	13	S	0499	
1 5588	3645	13	S	0299	
5589	5590	23	S	26023399S	22701399
5590	5593	24	S	22382399S	22383399
1 5591	3646	13	S	0199	
5591	5592	23	S	0299S	0299
5592	5593	23	S	13015299S	13014299
5593	5594	23	S	0399S	0399
5593	5663	34	S	10125199S	10125199
5594	5596	23	S	0399S	0399
5596	5597	23	S	0399S	0399
5597	5598	24	S	0399S	0399
5598	5599	24	S	23971399S	20995399
5600	5601	24	S	0399S	0399
5601	5602	44	S	8965299S	8965299
5601	5608	24	S	145513 4S	151243 4
5602	5603	44	S	0299S	0299
5603	5609	24	S	25990399S	25990399
5603	5669	24	S	0399S	0399
1 5604	3662	13	S	0199	
5604	5606	44	S	0199S	0199
5604	5613	44	S	0199S	0199
5607	5608	44	S	0199S	0199
5608	5609	24	S	0399S	0399
5609	5610	24	S	0399S	0399
5609	5611	24	S	0299S	0299
5611	5612	23	S	0299S	0299
5612	5616	33	S	53121 9S	53111 9
5612	5618	33	S	0199S	0199
5612	5671	33	S	5650199S	5650199
5613	5614	34	S	0199S	0199
5613	5617	44	S	0199S	0199
5614	5616	34	S	0199S	0199
5614	5617	24	S	0399S	0399
5618	5621	33	S	0199S	0199
5619	5620	33	S	0199S	0199
5620	5621	33	S	0199S	0199
5620	5622	33	S	0199S	0199
5621	5674	33	S	77051 9S	77051 9
5622	5623	33	S	0199S	0199
5623	5624	33	S	0199S	0199
5624	5626	33	S	3025199S	3025199

5626	5627	33	S	0199S	0199
5626	5678	33	S	7760199S	7760199
5627	5628	33	S	0199S	0199
5629	5679	35	S	0199S	0199
5630	5633	43	S	0299S	0299
5630	5635	43	S	0299S	0299
5632	5633	33	S	0299S	0299
5632	5681	45	S	0199S	0199
5633	5634	33	S	0299S	0299
5633	5685	43	S	0299S	0299
5634	5638	33	S	11025299S	11025299
5635	5640	43	S	0299S	0299
5637	5638	23	S	0199S	0199
5637	5640	43	S	0199S	0199
5637	5645	43	S	0199S	0199
5638	5684	43	S	4140199S	4140199
5639	5642	23	S	16745299S	16745299
5641	5642	33	S	0199S	0199
5642	5643	23	S	0399S	0399
5642	5688	33	S	11505199S	11505199
5643	5644	23	S	0399S	0399
5644	5647	23	S	22620399S	22620399
5646	5647	33	S	0199S	0199
5647	5648	23	S	0399S	0399
5648	5680	23	S	0399S	0399
5649	5651	33	S	0299S	0299
5651	5652	33	S	0199S	0199
5651	5653	23	S	03 2S	03 2
5651	5680	23	S	0399S	0399
5652	5697	33	S	0199S	0199
5653	5656	23	S	0399S	0399
5654	5656	24	S	10667299S	10667299
5656	5657	23	S	28160399S	28160399
5658	5659	43	S	0199S	0199
5658	5707	23	S	0299S	0299
5659	5661	43	S	0199S	0199
5660	5661	43	S	0199S	0199
5661	5662	43	S	0199S	0199
5662	5664	43	S	0199S	0199
5663	5664	33	S	0199S	0199
5664	5666	43	S	0199S	0199
5664	5713	33	S	0199S	0199
5666	5667	44	S	6895299S	6895299
5667	5668	34	S	0299S	0299
5667	5669	24	S	51580499S	51580499
5667	5720	24	S	0399S	0399
5668	5670	43	S	4275199S	4275199
5668	5721	33	S	0199S	0199
1 5669	2835	14	S	0299	
5670	5672	43	S	0199S	0199
5672	5673	43	S	0199S	0199
5673	5676	43	S	0199S	0199
5674	5676	33	S	0199S	0199
5676	5732	33	S	0199S	0199
5677	5678	33	S	0199S	0199
5677	5736	33	S	0199S	0199
5679	5737	35	S	0199S	0199
5680	5705	43	S	8770199S	8770199
5681	5685	45	S	0199S	0199
5681	5787	43	S	0199S	0199
5684	5695	43	S	0199S	0199
5685	5690	45	S	0299S	0299
5688	5689	33	S	0199S	0199
5689	5691	43	S	0199S	0199
5689	5743	34	S	0199S	0199
5690	5695	44	S	0299S	0299

5691	5693	43	S	0199S	0199
5692	5693	43	S	0199S	0199
5693	5694	43	S	1730199S	1730199
5694	5700	43	S	0199S	0199
1 5696	3991	13	S	18800299	
5697	5698	33	S	11815199S	11815199
5697	5699	43	S	0199S	0199
5698	5752	34	S	0199S	0199
5699	5701	43	S	52501 2S	52501 2
5700	5705	43	S	0199S	0199
5701	5702	43	S	0199S	0199
5701	5703	43	S	0199S	0199
5702	5757	43	S	0199S	0199
5703	5704	43	S	0199S	0199
5704	5706	43	S	0199S	0199
5704	5707	43	S	0199S	0199
5704	5708	43	S	0199S	0199
5706	5759	43	S	0199S	0199
5707	5708	23	S	0299S	0299
5708	5709	23	S	0299S	0299
5709	5711	43	S	0199S	0199
5709	5712	33	S	0199S	0199
5712	5714	33	S	6102199S	6102199
5713	5714	33	S	0199S	0199
5714	5715	33	S	0199S	0199
5714	5716	33	S	0199S	0199
5716	5719	33	S	7178199S	7178199
5717	5718	24	S	0399S	0399
5717	5771	23	S	0399S	0399
5718	5719	24	S	39945399S	39945399
5719	5720	24	S	0399S	0399
5721	5722	33	S	0199S	0199
5722	5723	33	S	0199S	0199
5722	5726	33	S	0199S	0199
5723	5724	33	S	0199S	0199
5724	5727	43	S	0199S	0199
5724	5773	33	S	0199S	0199
5726	5728	33	S	0199S	0199
5727	5729	43	S	0199S	0199
5728	5730	33	S	0199S	0199
5729	5731	43	S	0199S	0199
5729	5778	33	S	0199S	0199
5730	5732	33	S	0199S	0199
5731	5734	43	S	0199S	0199
5732	5733	33	S	0199S	0199
5733	5734	33	S	0199S	0199
5733	5736	33	S	0199S	0199
5734	5782	33	S	9755199S	9755199
5739	5741	45	S	0199S	0199
5741	5742	44	S	0199S	0199
5742	5744	44	S	0199S	0199
5743	5744	34	S	12685111S	12685111
5744	5793	34	S	11729111S	11728111
1 5751	1956	13	S	314923 2	
1 5751	5696	13	S	0299	
5752	5753	33	S	0199S	0199
5753	5754	43	S	0199S	0199
5753	5801	33	S	9530111S	9530111
5756	5758	43	S	0199S	0199
5757	5758	43	S	0199S	0199
5758	5761	33	S	0199S	0199
5759	5761	43	S	0199S	0199
5761	5762	43	S	0199S	0199
5761	5763	33	S	0199S	0199
5763	5764	33	S	0199S	0199
5764	5766	23	S	0299S	0299

5766 5767	24	S	7750299S	7750299
5767 5769	24	S	0299S	0299
5768 5770	34	S	0199S	0199
5769 5770	24	S	0399S	0399
5769 5772	33	S	5440199S	5440199
5769 5816	24	S	38220399S	38220399
5773 5774	33	S	0199S	0199
5774 5776	33	S	0199S	0199
5774 5822	33	S	4485199S	4485199
5776 5777	33	S	0199S	0199
5777 5779	33	S	0199S	0199
5778 5779	33	S	0199S	0199
5779 5780	33	S	8050199S	8050199
5779 5828	43	S	1925199S	1925199
5780 5781	33	S	0199S	0199
5783 5784	43	S	0199S	0199
5783 5831	35	S	0113S	0113
5784 5787	43	S	0199S	0199
5787 5788	43	S	0199S	0199
5787 5832	43	S	1980113S	1980113
5788 5791	43	S	0199S	0199
5791 5792	43	S	0199S	0199
5792 5794	43	S	8255199S	8255199
5793 5794	33	S	10860199S	10860199
5794 5796	33	S	0199S	0199
5796 5797	33	S	15480199S	15480199
5797 5798	23	S	0299S	0299
5798 5803	24	S	20840299S	20840299
1 5799 5751	13	S	43665311	
1 5801 5802	24	S	0199S	0199
1 5802 5799	13	S	0299	
5803 5836	33	S	6645199S	6645199
1 5804 5802	23	S	0299	
5804 5807	23	S	0299S	0299
1 5806 5799	13	S	0399	
1 5806 5804	23	S	0199	
5807 5808	23	S	156842 2S	156842 2
5808 5811	23	S	0299S	0299
5811 5812	23	S	15917211S	15916211
5811 5838	33	S	2710199S	2710199
5812 5813	23	S	0299S	0299
5813 5814	24	S	38656399S	38657399
5813 5817	33	S	0199S	0199
5813 5851	23	S	38925399S	38924399
5814 5816	24	S	0399S	0399
5816 5818	43	S	0199S	0199
5817 5820	33	S	6695199S	6695199
5818 5819	43	S	0199S	0199
5820 5821	33	S	0199S	0199
5820 5853	43	S	0199S	0199
5821 5824	33	S	0199S	0199
5822 5823	33	S	0199S	0199
5824 5826	33	S	0199S	0199
5826 5827	33	S	0199S	0199
5826 5858	33	S	8430199S	8430199
5831 5861	35	S	0199S	0199
5832 5864	45	S	0199S	0199
5835 5836	33	S	0199S	0199
5835 5875	35	S	0199S	0199
5836 5837	33	S	0199S	0199
5836 5879	33	S	0199S	0199
5837 5842	33	S	01 2S	01 2
5838 5839	33	S	0199S	0199
5839 5841	33	S	0199S	0199
5841 5842	33	S	0199S	0199
5842 5843	33	S	0199S	0199

5842 5886	33	S	0199S	0199
5843 5844	33	S	4940199S	4940199
5844 5846	33	S	0199S	0199
5846 5848	34	S	0199S	0199
1 5846 5893	34	S	0399	
1 5847 5846	34	S	0399	
5847 5849	24	S	0399S	0399
1 5848 5847	34	S	0399	
5848 5852	33	S	0199S	0199
5849 5851	24	S	0399S	0399
5852 5854	33	S	3210199S	3210199
5854 5856	33	S	0199S	0199
5854 5902	43	S	0199S	0199
5856 5857	33	S	5631111S	5630111
5858 5859	33	S	0199S	0199
5859 5907	33	S	7910111S	7910111
5861 5862	35	S	0199S	0199
5862 5863	35	S	2600199S	2600199
5862 5918	35	S	6405199S	6405199
5863 5866	35	S	0199S	0199
5864 5866	45	S	0199S	0199
5867 5868	45	S	0199S	0199
5868 5923	43	S	2575199S	2575199
5869 5872	33	S	0199S	0199
5871 5873	33	S	0199S	0199
5871 5927	43	S	0113S	0113
5873 5874	33	S	0199S	0199
5874 5876	33	S	0199S	0199
5875 5877	35	S	0199S	0199
5876 5931	43	S	1045199S	1045199
5877 5878	23	S	0299S	0299
5878 5881	23	S	12730299S	12730299
5879 5881	33	S	0199S	0199
5881 5939	33	S	6480199S	6480199
1 5882 5806	13	S	43400399	
1 5883 5882	13	S	0299	
5883 5884	24	S	0299S	0299
5884 5887	24	S	02 2S	02 2
5886 5887	33	S	0199S	0199
5887 5888	24	S	0299S	0299
5887 5952	33	S	4430199S	4430199
5888 5889	24	S	0299S	0299
5889 5890	24	S	10770299S	10770299
5890 5891	24	S	0399S	0399
5890 5899	24	S	9355299S	9355299
5890 5959	24	S	0399S	0399
1 5891 5897	34	S	0399	
1 5892 5891	34	S	0399	
1 5893 5892	34	S	0399	
5893 5894	34	S	0199S	0199
5894 5897	44	S	0199S	0199
1 5896 5848	34	S	0399	
1 5897 5896	34	S	0399	
5897 5898	34	S	0199S	0199
5898 5899	33	S	0199S	0199
5899 5900	33	S	6460199S	6460199
5899 5901	33	S	0199S	0199
5900 5960	33	S	0199S	0199
5901 5903	33	S	0199S	0199
5902 5903	43	S	0199S	0199
5903 5904	33	S	0199S	0199
5903 5967	43	S	2825199S	2825199
5904 5906	33	S	2830199S	2830199
5906 5907	33	S	0199S	0199
5906 5970	33	S	5065199S	5065199
5918 5919	35	S	2683199S	2683199

5918	5974	35	S	0199S	0199
5919	5921	35	S	0199S	0199
5921	5922	35	S	0199S	0199
5921	5978	45	S	0199S	0199
5922	5924	35	S	0199S	0199
5923	5924	43	S	0199S	0199
5924	5926	35	S	3030199S	3030199
5926	5928	33	S	0199S	0199
5927	5928	43	S	0199S	0199
5928	5929	33	S	0199S	0199
5929	5933	33	S	2857113S	2857113
5929	5990	33	S	0199S	0199
5931	5932	43	S	0199S	0199
5932	5933	43	S	0199S	0199
5933	5934	33	S	0199S	0199
5933	5988	45	S	0113S	0113
5934	5936	43	S	0199S	0199
5934	5937	33	S	0199S	0199
5936	5937	33	S	0199S	0199
5936	5938	33	S	0199S	0199
5938	5942	33	S	0199S	0199
5939	5941	33	S	0199S	0199
5941	5944	34	S	0199S	0199
5942	5943	33	S	0199S	0199
5942	5994	33	S	0199S	0199
5943	5948	23	S	15450199S	15450199
1	5946	5883	23	S	0299
5946	5952	33	S	0199S	0199
1	5947	5882	13	S	28993299
1	5947	5946	33	S	0199
5948	5950	24	S	0299S	0299
5948	5999	24	S	0399S	0399
5950	5951	33	S	0199S	0199
1	5951	6006	24	S	0299
5952	5953	24	S	0299S	0299
5952	5958	33	S	0199S	0199
5953	5954	24	S	6405299S	6405299
5956	5957	33	S	87051 2S	87051 2
5957	5962	33	S	0199S	0199
5958	5959	33	S	6615199S	6615199
5960	5961	33	S	0199S	0199
5961	5963	33	S	0199S	0199
5962	5963	33	S	0199S	0199
5963	5964	33	S	0199S	0199
5963	5966	43	S	0199S	0199
5964	6016	33	S	0199S	0199
5966	5967	43	S	0199S	0199
5967	5968	43	S	0199S	0199
5968	6017	43	S	0199S	0199
5969	5970	33	S	0199S	0199
5969	6017	33	S	0199S	0199
5972	5973	35	S	0199S	0199
5973	5976	35	S	0199S	0199
5974	5976	35	S	0199S	0199
5976	5977	35	S	1130199S	1130199
5977	5979	35	S	0199S	0199
5978	5979	45	S	0199S	0199
5979	5981	35	S	0199S	0199
5981	5982	35	S	0199S	0199
5982	5983	35	S	0199S	0199
5982	6032	45	S	0199S	0199
5983	5984	35	S	0199S	0199
5984	5986	35	S	1735199S	1735199
5986	5987	35	S	0199S	0199
5987	5989	35	S	0199S	0199
5987	5990	33	S	0199S	0199

5988	5989	45	S	0199S	0199
5989	5991	35	S	0199S	0199
5991	5992	33	S	3655199S	3655199
5992	5993	33	S	0199S	0199
5992	5996	23	S	0213S	0213
5992	6046	23	S	0299S	0299
5993	6001	33	S	0199S	0199
5994	5996	23	S	6475199S	6475199
5996	5997	24	S	0299S	0299
5996	6003	24	S	0399S	0399
5997	5998	24	S	0299S	0299
5998	5999	24	S	15082399S	15083399
5998	6000	34	S	0299S	0299
6000	6003	34	S	0299S	0299
6001	6002	23	S	0299S	0299
6001	6003	33	S	12583213S	12582213
6001	6052	33	S	0299S	0299
6003	6004	24	S	9195399S	9195399
6004	6006	24	S	0399S	0399
1	6006	1663	24	S	0299
6008	6009	23	S	69552 2S	69552 2
6009	6010	23	S	0299S	0299
6010	6011	33	S	0199S	0199
6010	6012	23	S	0299S	0299
6010	6059	43	S	49741 2S	49741 2
6011	6013	33	S	0199S	0199
6013	6016	33	S	8765199S	8765199
6016	6017	33	S	0199S	0199
6024	6026	45	S	0199S	0199
6024	6072	35	S	0199S	0199
6027	6028	35	S	2690199S	2690199
6027	6076	35	S	0199S	0199
6028	6029	35	S	0199S	0199
6029	6031	35	S	0199S	0199
6029	6079	45	S	0199S	0199
6031	6032	35	S	0199S	0199
6032	6033	35	S	0199S	0199
6032	6083	45	S	0199S	0199
6033	6034	35	S	0199S	0199
6034	6036	35	S	0199S	0199
6034	6087	35	S	1905199S	1905199
6036	6037	35	S	1380199S	1380199
6038	6042	35	S	1655199S	1655199
6041	6042	25	S	0299S	0299
6041	6043	23	S	0299S	0299
6041	6049	43	S	1095199S	1095199
6042	6098	25	S	21858299S	21859299
6043	6044	23	S	0299S	0299
6043	6048	43	S	0199S	0199
6044	6046	24	S	0299S	0299
6046	6047	43	S	1860199S	1860199
6047	6052	43	S	0199S	0199
6048	6051	43	S	0199S	0199
6049	6051	45	S	0199S	0199
6051	6054	43	S	0199S	0199
6052	6053	33	S	0299S	0299
6052	6056	45	S	0199S	0199
6053	6054	33	S	9290299S	9290299
6054	6102	35	S	0299S	0299
6056	6058	45	S	0199S	0199
6058	6059	45	S	3623113S	3623113
6062	6063	45	S	0199S	0199
6063	6064	45	S	0199S	0199
6063	6065	45	S	0199S	0199
6065	6068	45	S	0199S	0199
6067	6068	43	S	0199S	0199

6068	6111	45	S	0199S	0199
6072	6073	35	S	0149S	0149
6076	6077	35	S	5226199S	5226199
6077	6078	35	S	2065199S	2065199
6078	6081	35	S	0199S	0199
6079	6081	45	S	0199S	0199
6081	6082	35	S	0199S	0199
6081	6121	45	S	0199S	0199
6082	6084	35	S	0199S	0199
6083	6084	45	S	0199S	0199
6084	6086	35	S	0199S	0199
6086	6089	35	S	0199S	0199
6087	6089	35	S	0199S	0199
6089	6091	35	S	0199S	0199
6089	6128	35	S	0199S	0199
6091	6093	35	S	0199S	0199
6092	6093	45	S	0199S	0199
6093	6096	34	S	4305199S	4305199
6094	6096	24	S	0299S	0299
6094	6137	24	S	0299S	0299
6094	6138	35	S	1720199S	1720199
6096	6097	34	S	0199S	0199
6096	6098	25	S	0299S	0299
6097	6099	33	S	0199S	0199
6099	6101	35	S	2165199S	2165199
6101	6103	35	S	0199S	0199
6102	6103	35	S	0299S	0299
6103	6105	45	S	0299S	0299
1 6104	1645	13	S	0199	
6104	6147	35	S	6960299S	6960299
6105	6107	45	S	02 28	02 2
1 6106	1953	13	S	0299	
6107	6108	45	S	0299S	0299
6108	6109	45	S	0199S	0199
6111	6112	45	S	0199S	0199
6113	6114	35	S	0199S	0199
6114	6116	45	S	0199S	0199
6117	6118	35	S	0199S	0199
6118	6119	35	S	0199S	0199
6119	6121	35	S	0199S	0199
6121	6122	35	S	0199S	0199
6122	6124	35	S	0199S	0199
6123	6124	45	S	0199S	0199
6124	6126	45	S	0199S	0199
6124	6131	35	S	0199S	0199
6127	6133	24	S	0299S	0299
6127	6171	24	S	0299S	0299
6128	6129	35	S	0199S	0199
6129	6131	35	S	0199S	0199
6131	6132	35	S	0199S	0199
6131	6134	35	S	0199S	0199
6132	6133	35	S	0199S	0199
6133	6134	24	S	0299S	0299
6133	6136	33	S	14080299S	14080299
6134	6137	24	S	0299S	0299
6136	6139	33	S	0299S	0299
6139	6141	33	S	0199S	0199
6139	6142	33	S	0299S	0299
6142	6143	33	S	5315299S	5315299
6143	6146	33	S	0299S	0299
6143	6191	43	S	0199S	0199
1 6144	1640	13	S	0299	
6146	6147	35	S	0299S	0299
6147	6148	35	S	0199S	0199
6148	6288	35	S	0199S	0199
6149	6151	35	S	0199S	0199

6149	6192	35	S	0199S	0199
6151	6153	35	S	0199S	0199
6152	6153	35	S	0199S	0199
6153	6154	33	S	0199S	0199
6153	6196	33	S	0199S	0199
6157	6159	35	S	0199S	0199
6157	6203	35	S	4815199S	4815199
6159	6162	35	S	0199S	0199
6161	6162	43	S	1365199S	1365199
6161	6163	43	S	0199S	0199
6162	6164	35	S	0199S	0199
6162	6214	43	S	0199S	0199
6163	6167	43	S	0199S	0199
6164	6166	33	S	3280199S	3280199
6166	6168	23	S	0299S	0299
6166	6169	23	S	0299S	0299
6166	6224	24	S	0299S	0299
6167	6168	43	S	0199S	0199
6168	6171	23	S	0299S	0299
6168	6172	43	S	0299S	0299
6169	6174	23	S	0299S	0299
6171	6172	33	S	0199S	0199
6172	6173	33	S	0199S	0199
6172	6177	43	S	0299S	0299
6173	6174	33	S	3415199S	3415199
6174	6176	33	S	0199S	0199
6174	6178	23	S	5060299S	5060299
6176	6234	33	S	0199S	0199
6177	6179	43	S	0299S	0299
6179	6181	43	S	0199S	0199
1 6182	1575	13	S	0199	
6182	6186	35	S	5440199S	5440199
1 6183	1575	13	S	0299	
6184	6187	25	S	7865299S	7865299
6186	6187	35	S	0199S	0199
6187	6188	35	S	0199S	0199
6187	6189	43	S	0299S	0299
6192	6289	35	S	0199S	0199
6193	6194	45	S	0199S	0199
6193	6246	45	S	0199S	0199
6194	6197	43	S	0199S	0199
6196	6198	43	S	0199S	0199
6197	6199	33	S	0199S	0199
6197	6248	33	S	0199S	0199
6198	6201	43	S	0199S	0199
6199	6202	34	S	0199S	0199
6201	6203	43	S	0199S	0199
6202	6208	34	S	0199S	0199
6203	6204	33	S	6395199S	6395199
6203	6213	43	S	0199S	0199
6204	6206	24	S	0199S	0199
6206	6207	24	S	0199S	0199
6207	6208	24	S	0199S	0199
6208	6209	24	S	0299S	0299
6208	6258	24	S	8164199S	8164199
6209	6211	24	S	0299S	0299
6211	6212	24	S	0299S	0299
6212	6219	24	S	9185299S	9185299
6212	6267	34	S	0199S	0199
6213	6214	43	S	0199S	0199
6214	6224	43	S	2995199S	2995199
6216	6217	24	S	0299S	0299
6216	6221	44	S	0199S	0199
6216	6224	24	S	0299S	0299
6217	6218	24	S	0299S	0299
6218	6219	24	S	0299S	0299

6219	6222	24	S	10510299S	10510299
6219	6268	24	S	13563299S	13563299
6221	6222	44	S	0199S	0199
6222	6223	25	S	6725299S	6725299
6222	6272	43	S	0199S	0199
6223	6228	25	S	0299S	0299
6224	6226	44	S	0199S	0199
6226	6227	43	S	0199S	0199
6226	6229	43	S	4970199S	4970199
6227	6228	43	S	0199S	0199
6228	6231	25	S	0299S	0299
6228	6276	45	S	0199S	0199
6229	6234	43	S	0199S	0199
6232	6233	25	S	0299S	0299
6232	6237	33	S	0199S	0199
1 6233	1515	13	S	0199	0199
6234	6236	33	S	0199S	0199
6236	6237	33	S	0199S	0199
6238	6239	33	S	2360199S	2360199
6239	6243	33	S	0199S	0199
1 6241	1555	13	S	0299	0299
6243	6244	33	S	0199S	0199
6244	6284	35	S	0199S	0199
6246	6247	45	S	0199S	0199
6247	6292	45	S	0199S	0199
6248	6249	33	S	0199S	0199
6249	6251	33	S	0199S	0199
6249	6253	44	S	0199S	0199
6251	6252	33	S	0199S	0199
6252	6254	33	S	0199S	0199
6252	6294	45	S	0199S	0199
6253	6256	44	S	0199S	0199
6254	6257	23	S	0199S	0199
6256	6259	44	S	0199S	0199
6257	6263	24	S	0199S	0199
6258	6259	24	S	0199S	0199
6259	6261	24	S	0199S	0199
6259	6266	44	S	0199S	0199
6261	6262	34	S	0199S	0199
6261	6266	34	S	0199S	0199
6262	6263	34	S	0199S	0199
6263	6264	24	S	0199S	0199
6263	6301	34	S	4607199S	4607199
6264	6268	24	S	0299S	0299
6264	6269	34	S	3030199S	3030199
6264	6306	24	S	8700299S	8700299
6266	6267	34	S	0199S	0199
6269	6271	35	S	0199S	0199
6271	6273	45	S	0199S	0199
6271	6274	33	S	0199S	0199
6272	6273	45	S	0199S	0199
6274	6278	35	S	0199S	0199
6274	6311	43	S	0199S	0199
6276	6277	45	S	0199S	0199
6277	6278	45	S	0199S	0199
6278	6279	35	S	0199S	0199
6278	6314	45	S	0299S	0299
6279	6282	35	S	0199S	0199
6282	6283	35	S	0199S	0199
6283	6284	35	S	0199S	0199
6284	6286	35	S	0199S	0199
6284	6323	35	S	0199S	0199
6286	6287	35	S	0199S	0199
6287	6288	35	S	0199S	0199
6287	6327	45	S	0199S	0199
6289	6291	45	S	0199S	0199

6289	6328	35	S	0199S	0199
6291	6293	45	S	0199S	0199
6292	6293	45	S	0199S	0199
6293	6334	35	S	0199S	0199
6294	6296	45	S	0199S	0199
6296	6297	45	S	0199S	0199
6297	6298	45	S	0199S	0199
6298	6299	33	S	0199S	0199
6299	6304	24	S	0299S	0299
6301	6302	34	S	0199S	0199
6302	6303	34	S	0199S	0199
6303	6304	34	S	0199S	0199
6304	6308	24	S	0299S	0299
6304	6337	34	S	0199S	0199
1 6306	1505	24	S	0299	0299
1 6307	1515	14	S	6745299	6745299
1 6307	6306	24	S	0299	0299
1 6308	6307	24	S	8699299	8699299
6308	6309	33	S	0199S	0199
6308	6339	24	S	0299S	0299
6309	6312	35	S	0199S	0199
6311	6312	45	S	0199S	0199
6312	6313	35	S	0299S	0299
6313	6316	35	S	0299S	0299
6316	6317	35	S	0299S	0299
6316	6347	45	S	0199S	0199
6317	6318	35	S	0299S	0299
6318	6321	35	S	0299S	0299
6321	6348	45	S	0199S	0199
6322	6324	35	S	0199S	0199
6323	6324	35	S	0199S	0199
6324	6326	45	S	0199S	0199
6324	6351	45	S	0199S	0199
6328	6329	35	S	0199S	0199
6328	6332	45	S	0199S	0199
6329	6331	35	S	0199S	0199
6331	6333	35	S	0199S	0199
6332	6334	45	S	0199S	0199
6333	6336	35	S	0199S	0199
6334	6336	35	S	0199S	0199
6337	6338	34	S	1007199S	1007199
6338	6341	34	S	0199S	0199
6339	6341	24	S	0299S	0299
6341	6342	25	S	0199S	0199
6341	6344	35	S	0199S	0199
6348	6349	45	S	0199S	0199
6351	6352	45	S	0199S	0199
1 6353	1623	33	S	0399	0399

1 PROMPT - vertical flag input, no prompting
MOBILE5a FDOT: Dade County - Miami Urban Area Study
1 TAMFLG - default tampering rates
1 SPDFLG - one speed per scenario
1 VMFLAG - default vmt mix
1 MYMFLG - default registration and mileage accrual rates
1 NEWFLG - default exhaust emission rates
1 IMFLAG - with I/M program
1 ALHFLG - no additional correction factor inputs
1 ATPFLG - with anti-tampering program
5 RLFLAG - no refueling losses, treated as stationary source
2 LOCFLG - read in local area parameters as one time
1 TEMFLG - calculate exhaust temperatures
4 OUTFMT - 80 column portrait output format
4 PRTFLG - print exhaust HC, CO and NOx emission factor results
1 IDLFLG - Calculate & print idle emissions results (when available)
3 NMHFLG - print VOCs
3 HCFLAG - print HC components
MIAMI FL C 69.3 91.2 9.2 7.8 92 LAP record
Scenario records
1 90 3.0 84. 20.6 27.3 20.6 7
1 90 6.0 84. 20.6 27.3 20.6 7
1 90 9.0 84. 20.6 27.3 20.6 7
1 90 12.0 84. 20.6 27.3 20.6 7
1 90 15.0 84. 20.6 27.3 20.6 7
1 90 18.0 84. 20.6 27.3 20.6 7
1 90 21.0 84. 20.6 27.3 20.6 7
1 90 24.0 84. 20.6 27.3 20.6 7
1 90 27.0 84. 20.6 27.3 20.6 7
1 90 30.0 84. 20.6 27.3 20.6 7
1 90 33.0 84. 20.6 27.3 20.6 7
1 90 36.0 84. 20.6 27.3 20.6 7
1 90 39.0 84. 20.6 27.3 20.6 7
1 90 42.0 84. 20.6 27.3 20.6 7
1 90 45.0 84. 20.6 27.3 20.6 7
1 90 48.0 84. 20.6 27.3 20.6 7
1 90 51.0 84. 20.6 27.3 20.6 7
1 90 54.0 84. 20.6 27.3 20.6 7
1 90 57.0 84. 20.6 27.3 20.6 7
1 90 60.0 84. 20.6 27.3 20.6 7
1 90 63.0 84. 20.6 27.3 20.6 7
1 90 65.0 84. 20.6 27.3 20.6 7

```

1      PROMPT - vertical flag input, no prompting
MOBILE5a FDOT: Dade County - Miami Urban Area Study
1      TAMFLG - default tampering rates
1      SPDFLG - one speed per scenario
1      VMFLAG - default vmt mix
1      MYMRFG - default registration and mileage accrual rates
1      NEWFLG - default exhaust emission rates
2      IMFLAG - with I/M program
1      ALHFLG - no additional correction factor inputs
2      ATPFLG - with anti-tampering program
5      RLFLAG - no refueling losses, treated as stationary source
2      LOCFLG - read in local area parameters as one time
1      TEMFLG - calculate exhaust temperatures
4      OUTPMT - 80 column portrait output format
4      PRTPFG - print exhaust HC, CO and NOx emission factor results
1      IDLFLG - Calculate & print idle emissions results (when available)
3      NMHFLG - print VOCs
3      HCFLAG - print HC components
91 26 75 20 00 00 100 1 1 2221 1 11      I&M Program Parameter
91 75 20 2221 11 100. 12111112          AT Program Parameters
MIAMI      FL C 69.3 91.2 9.2 7.8 92    LAP record
1 90 3.0 84. 20.6 27.3 20.6 7          Scenario records
1 90 6.0 84. 20.6 27.3 20.6 7
1 90 9.0 84. 20.6 27.3 20.6 7
1 90 12.0 84. 20.6 27.3 20.6 7
1 90 15.0 84. 20.6 27.3 20.6 7
1 90 18.0 84. 20.6 27.3 20.6 7
1 90 21.0 84. 20.6 27.3 20.6 7
1 90 24.0 84. 20.6 27.3 20.6 7
1 90 27.0 84. 20.6 27.3 20.6 7
1 90 30.0 84. 20.6 27.3 20.6 7
1 90 33.0 84. 20.6 27.3 20.6 7
1 90 36.0 84. 20.6 27.3 20.6 7
1 90 39.0 84. 20.6 27.3 20.6 7
1 90 42.0 84. 20.6 27.3 20.6 7
1 90 45.0 84. 20.6 27.3 20.6 7
1 90 48.0 84. 20.6 27.3 20.6 7
1 90 51.0 84. 20.6 27.3 20.6 7
1 90 54.0 84. 20.6 27.3 20.6 7
1 90 57.0 84. 20.6 27.3 20.6 7
1 90 60.0 84. 20.6 27.3 20.6 7
1 90 63.0 84. 20.6 27.3 20.6 7
1 90 65.0 84. 20.6 27.3 20.6 7

```

```

*** SW 7/8TH STREET THRU BRICKELL TO CBD
&ROUTE M=3,ONEWAY=F,
N= 4900, 4901,-4903, 4902,-4907, 4908,-4913, 4914,-4917, 4918,
-4921, 4922,-4924, 4926,-4929, 4930,-4932, 4933,-4937, 4938,
-4940, 4941,-4944, 4946,-4963, 4964,-4978, 4979,-4992, 4993,
-5010, 5011,-4900, 4903, 4907, 4913, 4917, 4921, 4924, 4929,
4932, 4937, 4940, 4944, 4963, 4969, 4978, 4992, 5010, 5022,
5038,-4901, 4902, 4904, 4908, 4914, 4918, 4922, 4926, 4930,
4933, 4938, 4941, 4946, 4957, 4964, 4970, 4979, 4993, 5011,
5023, 5039,-5332, 5336, 5341, 5347, 5346, 5201, 5200, 5039,
5038, 5037,-5334, 5340, 5344, 5343, 5199, 5198, 5011,-5010,
5009,-5197, 5196, 4993,-4992, 4991,-5342, 5194, 5193, 4979,
-5192, 5342, 5344, 5347,-5192, 5194, 5197, 5199,
5201,-5183, 5182, 5179,
&END
*** FLAGLER CORRIDOR FROM LITTLE HAVANA TO RIVER ***
&ROUTE M=3,ONEWAY=F,
N= 4660, 4910, 4909,-4910, 4911,-4661, 4916,-4666, 4919,-4667,
4923,-4671, 4927,-4672, 4931,-4682, 4934,-4683, 4939,-4656,
4660, 4661, 4666, 4667, 4671,-4682, 4683, 4708,-4656, 4909,
4911, 4916, 4919, 4923, 4927, 4931, 4934, 4939, 4942,
&END
*** CORAL GABLES AREA ***
&ROUTE M=3,ONEWAY=F,
N= 5133, 5139, 5143, 5148, 5151, 5156,-5136, 5141, 5142, 5144,
5150, 5152, 5158, 5159,-5136, 5273,-5279, 5141,-5139, 5140,
5142, 5280,-5148, 5149, 5150, 5287,-5154, 5156, 5157, 5158,
5292,-5281, 5282,
&END
*** US 1/PONCE DE LEON CORRIDOR AND NEARBY AREAS ***
&ROUTE M=3,ONEWAY=F,
N= 5512, 5519,-5526, 5527,-5424, 5426, 3341, 5530,
-5429, 5433, 5431, 5429,-5433, 5438,-5439, 5296,
&END
*** DOWNTOWN SOUTH MIAMI, DADELAND, & EAST KENDALL AREAS ***
&ROUTE M=3,ONEWAY=F,
N= 5507, 5508, 5509, 5510, 5514, 5516, 5517, 5511, 5509,
-5598, 5599, 3637, 5600, 5601, 5608, 5609,-5607, 5608,
-5614, 5616,-5609, 5611,-5517, 5522,-5514, 5521,
&END
*** WEST KENDALL ***
&ROUTE M=3,ONEWAY=F,
N= 5463, 5550,-5553, 5557, 5559,-5556, 5557, 5558,
&END
*** US 1 CORRIDOR IN PERRINE ***
&ROUTE M=3,ONEWAY=F,
N= 5891, 5892, 5893, 5846, 5847,-5846, 5848, 5847,-5848, 5896,
5897, 5891,-5893, 5894, 5897, 5898,-5899, 5901,-5963, 5966,
&END
*** DEEP SOUTH DADE ***
&ROUTE M=3,ONEWAY=F,
N= 6092, 6093, 6096,-6094, 6138,-6312, 6313,-6303, 6304, 6337,
&END
*** SOUTH DADE MISCELLANEOUS ***
&ROUTE M=3,ONEWAY=F,
N= 5408, 3251, 5497, 3250, 5498,-5716, 5719,-5769, 5772,
-5822, 5774,-5877, 5875,-5939, 5941,
-5877, 5878, 5881,
&END
*** WEST DADE -SW 127 AVE & 16 ST AREA ***
&ROUTE M=3,ONEWAY=F,
N= 5066, 5070, 5071,-4842, 4843,
&END
*** MISCELLANEOUS NORTH DADE NEAR COUNTY LINE ***
&ROUTE M=3,ONEWAY=F,
N= 2126, 2814, 2049,-2068, 2070,-2088, 2089,-2350, 2349,

```

```

&END
*** NORTHEAST: NORTH MIAMI, N MIAMI BEACH, MIAMI SHORES, ETC ***
&ROUTE M=3,ONEWAY=F,
N= 2672, 2671, 2676, 2679, 2680,-2689, 2690, 2693,-2692, 2693,
2694,-2696, 2698,-2809, 2811,
&END
*** HIALEAH, MIAMI SPRINGS, & MIAMI LAKES AREAS ***
&ROUTE M=3,ONEWAY=F,
N= 2963, 2966,-2964, 2967,-4011, 4018, 4024,-4012, 4019,-4015,
4020, 4021,-4023, 4154, 4153, 4158,-1898, 1899, 1896,
-2946, 2947,-2927, 2928,-2379, 2493,
&END
*** AIRPORT AREA ***
&ROUTE M=3,ONEWAY=F,
N= 4146, 4284,
&END
*** AIRPORT WEST/INDUSTRIAL AREA ***
&ROUTE M=3,ONEWAY=F,
N= 4300, 4302,-4259, 4123, 4122,-4121, 4123,
&END
*** NORTH MIAMI BEACH AND ENVIRONS ***
&ROUTE M=3,ONEWAY=F,
N= 2310, 2311,-2316, 2317,-2313, 2314, 2317,
-2329, 2330, 2331,-2337, 2338, 2339,-2342, 2343,
2344,
&END
*** 95TH STREET AND 32ND AVENUE NORTHWEST ***
&ROUTE M=3,ONEWAY=F,
N= 2858, 2859, 2860, 2862, 2861,
&END
*** WEST HIALEAH AREA ***
&ROUTE M=3,ONEWAY=F,
N= 2618, 2619,-2824, 2827, 2828,-2929, 2928,-2936, 2938,-4273,
4281,-4279, 4278, 4142,
&END
*** 79TH STREET ***
&ROUTE M=3,ONEWAY=F,
N= 3008, 3011, 3014, 3017, 3021, 3026, 3030, 3398, 3032,
3037, 3043,
3049, 3051, 3058, 3061, 3067, 3069,-3014, 3018, 3022, 3027,
3031, 3399, 3033, 3038, 3044, 3052, 3059, 3063, 3068, 3069,
-3017, 3018,-3021, 3022,-3026, 3027,
-3032, 3033, -3043, 3044,-3051, 3052,-3061, 3062, 3063,-3067,
3068,
&END
*** OPA LOCKA BLVD / 135TH STREET CORRIDOR ***
&ROUTE M=3,ONEWAY=F,
N= 2512, 2511,-2530, 2532, 2534, 2540, 2544, 2550, 2553, 3374,
2555,
-2531, 2533, 2536, 2537, 2541, 2543, 2546,-2854,
2856,-2559, 2560,-2530, 2531,-2534, 2536,-2540, 2541,
-2544, 2546,-2550, 2551,-2553, 2554,-2555, 2556,-2558, 2670,
-2560, 2678,
&END
*** MIAMI BEACH ***
&ROUTE M=3,ONEWAY=F,
N= 1633, 1634,-1633, 1631, 1632,-1628, 1629,-1621, 1623, 1626,
-1619, 1622, 1624,-1621, 1619,-1623, 1622,-1626, 1624,-1599,
1601, 1602, 1603, 1597,-1593, 1594,-1576, 1577, 1578, 1579,
-1546, 1549, 1552, 1554, 1561, 1562,-1546, 1547, 1551, 1553,
1557, 1558,-1541, 1542,-1536, 1537,-1533, 1534,-1531, 1532,
-1526, 1527, 1528, 1529,-1523, 1524,-1509, 1511, 1518, 1519,
1521,-1513, 1514,-1549, 1551, 1539,
1536, 3187, 1526, 1522, 1511,
1512, 1513,-1554, 1556, 1557, 1541, 1538, 1533, 1531, 1528,
1523, 1519,-1562, 1559, 1558, 1542, 1534, 1532, 1529, 1524,

```

1521, 1517, 1516, 1514,
&END

*** TRANSFER LINKS ***

&ROUTE M=3,ONEWAY=F,

N= 4571, 4577, 4580, -5036, 5037, -4976, 4977, 4978, -4671, 4672,
4682, -1639, 1641, 1642, -1649, 1651, 1652, 1653, -1573, 1574,
-1566, 1577, -1578, 1581, 1591, -2396, 2397, 2398, 2399, 2403,
-4072, 4078, 4081, -4212, 4213, 4214, 4216, -4247, 4248, 4249,
-4356, 4477, -4656, 4654, 4899,
&END

*** CBD WALK LG (WITHOUT CENTROID CONNECTORS) ***

&ROUTE M=3,ONEWAY=F,

N= 4368, 4374, -4377, 4378, -4378, 4383,
-4383, 4384, -4490, 4496, -4491, 4492,
-4493, 4494, -4494, 4676, -4497, 4493, -4506, 4497,
-4506, 4507, -4507, 4687, -4511, 4518, -4512, 4519, -4513, 4514,
-4514, 4516, -4516, 4522, -4517, 4518, -4518, 4524, -4519, 4526,
-4520, 4521, -4521, 4514, -4521, 4522, -4522, 4528, -4522, 4734,
-4523, 4524, -4527, 4521, -4527, 4528, -4528, 4530, -4528, 4742,
-4529, 4527, -4529, 4530, -4530, 4538, -4532, 4533, -4533, 4534,
-4533, 4543, -4537, 4529, -4537, 4538, -4538, 4549, -4538, 4766,
-4540, 4550, -4541, 4540, -4542, 4541, -4542, 4551, -4543, 4542,
-4543, 4556, -4544, 4543, -4546, 4544, -4547, 4559, -4548, 4537,
-4548, 4546, -4549, 4548, -4549, 4561, -4550, 4552,
-4552, 4553, -4553, 4554, -4553, 4564, -4554, 4551,
-4554, 4556, -4556, 4557, -4556, 4562, -4557, 4544,
-4557, 4558, -4558, 4546, -4558, 4559, -4559, 4560, -4559, 4571,
-4560, 4548, -4560, 4561, -4561, 4573, -4562, 4567, -4563, 4557,
-4564, 4566, -4566, 4554, -4566, 4567, -4567, 4568,
-4567, 4574, -4568, 4563, -4568, 4569, -4569, 4558, -4569, 4571,
-4571, 4572, -4572, 4560, -4572, 4573, -4573, 4819, -4574, 4576,
-4574, 4578, -4576, 4568, -4576, 4577, -4578, 4566,
&END

&ROUTE M=3,ONEWAY=F,

N= 4579, 4578, -4580, 4576, -4677, 4676,
-4678, 4677, -4679, 4678, -4679, 4680,
-4679, 4684, -4686, 4690, -4686, 4691, -4687, 4688, -4688, 4689,
-4689, 4690, -4691, 4693, -4692, 4691, -4693, 4694, -4693, 4696,
-4694, 4704, -4696, 4697, -4698, 4699, -4698, 4718, -4699, 4700,
-4699, 4719, -4700, 4701, -4701, 4702, -4701, 4721, -4703, 4704,
-4704, 4706, -4704, 4726, -4706, 4707, -4707, 4696, -4707, 4708,
-4708, 4732, -4717, 4516, -4718, 4717, -4718, 4734, -4719, 4718,
-4719, 4736, -4720, 4700, -4720, 4719, -4721, 4720, -4721, 4735,
-4722, 4721, -4723, 4703, -4723, 4722, -4724, 4723, -4725, 4765,
-4726, 4724, -4726, 4725, -4729, 4707, -4729, 4708, -4730, 4725,
-4730, 4729, -4732, 4733, -4733, 4741, -4734, 4736, -4735, 4738,
-4736, 4737, -4736, 4743, -4737, 4720, -4737, 4738, -4738, 4745,
-4738, 4746, -4739, 4730, -4739, 4740, -4739, 4775, -4740, 4741,
-4741, 4747, -4741, 4972, -4742, 4743, -4743, 4744, -4744, 4737,
-4744, 4746, -4745, 4755, -4746, 4750, -4747, 4752,
-4749, 4744, -4750, 4753, -4751, 4739, -4751, 4752, -4751, 4760,
-4752, 4986, -4753, 4754, -4753, 4769, -4754, 4756, -4755, 4723,
-4755, 4765, -4756, 4757, -4756, 4761, -4757, 4758, -4757, 4785,
-4758, 4759, -4758, 4763, -4759, 4760, -4761, 4770, -4762, 4757,
&END

&ROUTE M=3,ONEWAY=F,

N= 4763, 4772, -4764, 4760, -4765, 4775, -4766, 4767,
-4767, 4768, -4768, 4749, -4768, 4769, -4769, 4770,
-4769, 4778, -4770, 4771, -4770, 4788, -4771, 4762, -4771, 4772,
-4772, 4773, -4772, 4781, -4773, 4764, -4773, 4774, -4774, 4776,
-4776, 4752, -4776, 5001, -4777, 4768, -4779, 4778,
-4779, 4787, -4780, 4771, -4781, 4790, -4782, 4773, -4783, 4549,
-4784, 4767, -4785, 4755, -4786, 4777, -4786, 4784,
-4787, 4786, -4787, 4802, -4788, 4787, -4789, 4780, -4789, 4788,
-4790, 4789, -4790, 4797, -4791, 4782, -4791, 4790, -4792, 4791,
-4793, 4776, -4793, 4792, -4794, 4786, -4796, 4789, -4797, 4806,

-4798, 4791, -4799, 4784, -4799, 4800, -4800, 4794,
-4800, 4801, -4801, 4802, -4802, 4803, -4802, 4822, -4803, 4804,
-4803, 4809, -4804, 4796, -4804, 4806, -4806, 4807, -4806, 4810,
-4807, 4798, -4807, 4808, -4808, 4793, -4808, 5029, -4809, 4823,
-4810, 4814, -4811, 4807, -4812, 4808, -4812, 4818, -4813, 4804,
-4814, 4826, -4816, 4814, -4817, 4811, -4817, 4816, -4818, 4817,
-4819, 4820, -4820, 4799, -4821, 4800, -4821, 4820,
-4822, 4821, -4822, 4829, -4823, 4822,
-4824, 4813, -4824, 4823, -4826, 4824,
-4827, 4817, -4827, 4826, -4828, 4812,
&END

&ROUTE M=3,ONEWAY=F,

N= 4828, 4827, -4829, 4821, -4829, 4830, -4830, 4831,
-4942, 4947, -4947, 4966, -4950, 4967, -4950, 4968, -4966, 4972,
-4967, 4973, -4968, 4974, -4968, 4976, -4972, 4973, -4972, 4982,
-4973, 4974, -4974, 4976, -4974, 4984, -4982, 4983, -4982, 4986,
-4983, 4973, -4983, 4984, -4984, 4998, -4986, 4987, -4986, 4996,
-4987, 4983, -4989, 5006, -4996, 5002, -4998, 5007, -4999, 4987,
-5000, 5020, -5001, 5002, -5002, 5003, -5002, 5012, -5003, 5004,
-5004, 4999, -5004, 5006, -5006, 5007, -5007, 5008, -5008, 5021,
-5012, 5018, -5013, 5004, -5017, 4793, -5018, 5017, -5018, 5027,
-5019, 5013, -5019, 5018, -5020, 5019, -5020, 5021, -5020, 5024,
-5033, 5024,
-5027, 5030, -5028, 5019, -5029, 5030, -5030, 5031, -5030, 5041,
-5031, 5032, -5032, 5028, -5032, 5033, -5033, 5034, -5034, 5035,
-5035, 5036,
-5036, 5046, -5041, 5043, -5042, 5032, -5043, 4812, -5043, 5047,
-5044, 5042, -5044, 5043, -5046, 5052, -5047, 5049, -5048, 5044,
-5049, 4828, -5049, 5050, -5050, 5048, -5050, 5053, -5051, 5050,
-5052, 5051,
&END

*** SW 7/8TH STREET THRU BRICKELL TO CBD
 &ROUTE M=3,ONEWAY=F,
 N= 4900, 4901,-4903, 4902,-4907, 4908,-4913, 4914,-4917, 4918,
 -4921, 4922,-4924, 4926,-4929, 4930,-4932, 4933,-4937, 4938,
 -4940, 4941,-4944, 4946,-4963, 4964,-4978, 4979,-4992, 4993,
 -5010, 5011,-4900, 4903, 4907, 4913, 4917, 4921, 4924, 4929,
 4932, 4937, 4940, 4944, 4963, 4969, 4978, 4992, 5010, 5022,
 5038,-4901, 4902, 4904, 4908, 4914, 4918, 4922, 4926, 4930,
 4933, 4938, 4941, 4946, 4957, 4964, 4970, 4979, 4993, 5011,
 5023, 5039,-5332, 5336, 5341, 5347, 5346, 5201, 5200, 5039,
 5038, 5037,-5334, 5340, 5344, 5343, 5199, 5198, 5011,-5010,
 5009,-5197, 5196, 4993,-4992, 4991,-5342, 5194, 5193, 4979,
 -5192, 5342, 5344, 5347,-5192, 5194, 5197, 5199,
 5201,-5183, 5182, 5179,
 &END

*** FLAGLER CORRIDOR FROM LITTLE HAVANA TO RIVER ***
 &ROUTE M=3,ONEWAY=F,
 N= 4660, 4910, 4909,-4910, 4911,-4661, 4916,-4666, 4919,-4667,
 4923,-4671, 4927,-4672, 4931,-4682, 4934,-4683, 4939,-4656,
 4660, 4661, 4666, 4667, 4671,-4682, 4683, 4708,-4656, 4909,
 4911, 4916, 4919, 4923, 4927, 4931, 4934, 4939, 4942,
 &END

*** CORAL GABLES AREA ***
 &ROUTE M=3,ONEWAY=F,
 N= 5133, 5139, 5143, 5148, 5151, 5156,-5136, 5141, 5142, 5144,
 5150, 5152, 5158, 5159,-5136, 5273,-5279, 5141,-5139, 5140,
 5142, 5280,-5148, 5149, 5150, 5287,-5154, 5156, 5157, 5158,
 5292,-5281, 5282,
 &END

*** US 1/PONCE DE LEON CORRIDOR AND NEARBY AREAS ***
 &ROUTE M=3,ONEWAY=F,
 N= 5512, 5519,-5526, 5527,-5424, 5426, 3341, 5530,
 -5429, 5433, 5431, 5429,-5433, 5438,-5439, 5296,
 &END

*** DOWNTOWN SOUTH MIAMI, DADELAND, & EAST KENDALL AREAS ***
 &ROUTE M=3,ONEWAY=F,
 N= 5507, 5508, 5509, 5510, 5514, 5516, 5517, 5511, 5509,
 -5598, 5599, 3637, 5600, 5601, 5608, 5609,-5607, 5608,
 -5614, 5616,-5609, 5611,-5517, 5522,-5514, 5521,
 &END

*** WEST KENDALL ***
 &ROUTE M=3,ONEWAY=F,
 N= 5463, 5550,-5553, 5557, 5559,-5556, 5557, 5558,
 &END

*** US 1 CORRIDOR IN PERRINE ***
 &ROUTE M=3,ONEWAY=F,
 N= 5891, 5892, 5893, 5846, 5847,-5846, 5848, 5847,-5848, 5896,
 5897, 5891,-5893, 5894, 5897, 5898,-5899, 5901,-5963, 5966,
 &END

*** DEEP SOUTH DADE ***
 &ROUTE M=3,ONEWAY=F,
 N= 6092, 6093, 6096,-6094, 6138,-6312, 6313,-6303, 6304, 6337,
 &END

*** SOUTH DADE MISCELLANEOUS ***
 &ROUTE M=3,ONEWAY=F,
 N= 5408, 3251, 5497, 3250, 5498,-5716, 5719,-5769, 5772,
 -5822, 5774,-5877, 5875,-5939, 5941,
 -5877, 5878, 5881,
 &END

*** WEST DADE -SW 127 AVE & 16 ST AREA ***
 &ROUTE M=3,ONEWAY=F,
 N= 5066, 5070, 5071,-4842, 4843,
 &END

*** MISCELLANEOUS NORTH DADE NEAR COUNTY LINE ***
 &ROUTE M=3,ONEWAY=F,
 N= 2126, 2814, 2049,-2068, 2070,-2088, 2089,-2350, 2349,

&END

*** NORTHEAST: NORTH MIAMI, N MIAMI BEACH, MIAMI SHORES, ETC ***
 &ROUTE M=3,ONEWAY=F,
 N= 2672, 2671, 2676, 2679, 2680,-2689, 2690, 2693,-2692, 2693,
 2694,-2696, 2698,-2809, 2811,
 &END

*** HIALEAH, MIAMI SPRINGS, & MIAMI LAKES AREAS ***
 &ROUTE M=3,ONEWAY=F,
 N= 2963, 2966,-2964, 2967,-4011, 4018, 4024,-4012, 4019,-4015,
 4020, 4021,-4023, 4154, 4153, 4158,-1898, 1899, 1896,
 -2946, 2947,-2927, 2928,-2379, 2493,
 &END

*** AIRPORT AREA ***
 &ROUTE M=3,ONEWAY=F,
 N= 4146, 4284,
 &END

*** AIRPORT WEST/INDUSTRIAL AREA ***
 &ROUTE M=3,ONEWAY=F,
 N= 4300, 4302,-4259, 4123, 4122,-4121, 4123,
 &END

*** NORTH MIAMI BEACH AND ENVIRONS ***
 &ROUTE M=3,ONEWAY=F,
 N= 2310, 2311,-2316, 2317,-2313, 2314, 2317,
 -2329, 2330, 2331,-2337, 2338, 2339,-2342, 2343,
 2344,
 &END

*** 95TH STREET AND 32ND AVENUE NORTHWEST ***
 &ROUTE M=3,ONEWAY=F,
 N= 2858, 2859, 2860, 2862, 2861,
 &END

*** WEST HIALEAH AREA ***
 &ROUTE M=3,ONEWAY=F,
 N= 2618, 2619,-2824, 2827, 2828,-2929, 2928,-2936, 2938,-4273,
 4281,-4279, 4278, 4142,
 &END

*** 79TH STREET ***
 &ROUTE M=3,ONEWAY=F,
 N= 3008, 3011, 3014, 3017, 3021, 3026, 3030, 3398, 3032,
 3037, 3043,
 3049, 3051, 3058, 3061, 3067, 3069,-3014, 3018, 3022, 3027,
 3031, 3399, 3033, 3038, 3044, 3052, 3059, 3063, 3068, 3069,
 -3017, 3018,-3021, 3022,-3026, 3027,
 -3032, 3033, -3043, 3044,-3051, 3052,-3061, 3062, 3063,-3067,
 3068,
 &END

*** OPA LOCKA BLVD / 135TH STREET CORRIDOR ***
 &ROUTE M=3,ONEWAY=F,
 N= 2512, 2511,-2530, 2532, 2534, 2540, 2544, 2550, 2553, 3374,
 2555,
 -2531, 2533, 2536, 2537, 2541, 2543, 2546,-2854,
 2856,-2559, 2560,-2530, 2531,-2534, 2536,-2540, 2541,
 -2544, 2546,-2550, 2551,-2553, 2554,-2555, 2556,-2558, 2670,
 -2560, 2678,
 &END

*** MIAMI BEACH ***
 &ROUTE M=3,ONEWAY=F,
 N= 1633, 1634,-1633, 1631, 1632,-1628, 1629,-1621, 1623, 1626,
 -1619, 1622, 1624,-1621, 1619,-1623, 1622,-1626, 1624,-1599,
 1601, 1602, 1603, 1597,-1593, 1594,-1576, 1577, 1578, 1579,
 -1546, 1549, 1552, 1554, 1561, 1562,-1546, 1547, 1551, 1553,
 1557, 1558,-1541, 1542,-1536, 1537,-1533, 1534,-1531, 1532,
 -1526, 1527, 1528, 1529,-1523, 1524,-1509, 1511, 1518, 1519,
 1521,-1513, 1514,-1549, 1551, 1539,
 1536, 3187, 1526, 1522, 1511,
 1512, 1513,-1554, 1556, 1557, 1541, 1538, 1533, 1531, 1528,
 1523, 1519,-1562, 1559, 1558, 1542, 1534, 1532, 1529, 1524,

1521, 1517, 1516, 1514,
&END

*** TRANSFER LINKS ***

&ROUTE M=3,ONEWAY=F,

N= 4571, 4577, 4580, -5036, 5037, -4976, 4977, 4978, -4671, 4672,
4682, -1639, 1641, 1642, -1649, 1651, 1652, 1653, -1573, 1574,
-1566, 1577, -1578, 1581, 1591, -2396, 2397, 2398, 2399, 2403,
-4072, 4078, 4081, -4212, 4213, 4214, 4216, -4247, 4248, 4249,
-4356, 4477, -4656, 4654, 4899,
&END

*** CBD WALK LG (WITHOUT CENTROID CONNECTORS) ***

&ROUTE M=3,ONEWAY=F,

N= 4368, 4374, -4377, 4378, -4378, 4383,
-4383, 4384, -4490, 4496, -4491, 4492,
-4493, 4494, -4494, 4676, -4497, 4493, -4506, 4497,
-4506, 4507, -4507, 4687, -4511, 4518, -4512, 4519, -4513, 4514,
-4514, 4516, -4516, 4522, -4517, 4518, -4518, 4524, -4519, 4526,
-4520, 4521, -4521, 4514, -4521, 4522, -4522, 4528, -4522, 4734,
-4523, 4524, -4527, 4521, -4527, 4528, -4528, 4530, -4528, 4742,
-4529, 4527, -4529, 4530, -4530, 4538, -4532, 4533, -4533, 4534,
-4533, 4543, -4537, 4529, -4537, 4538, -4538, 4549, -4538, 4766,
-4540, 4550, -4541, 4540, -4542, 4541, -4542, 4551, -4543, 4542,
-4543, 4556, -4544, 4543, -4546, 4544, -4547, 4559, -4548, 4537,
-4548, 4546, -4549, 4548, -4549, 4561, -4550, 4552,
-4552, 4553, -4553, 4554, -4553, 4564, -4554, 4551,
-4554, 4556, -4556, 4557, -4556, 4562, -4557, 4544,
-4557, 4558, -4558, 4546, -4558, 4559, -4559, 4560, -4559, 4571,
-4560, 4548, -4560, 4561, -4561, 4573, -4562, 4567, -4563, 4557,
-4564, 4566, -4566, 4554, -4566, 4567, -4567, 4568,
-4567, 4574, -4568, 4563, -4568, 4569, -4569, 4558, -4569, 4571,
-4571, 4572, -4572, 4560, -4572, 4573, -4573, 4819, -4574, 4576,
-4574, 4578, -4576, 4568, -4576, 4577, -4578, 4566,
&END

&ROUTE M=3,ONEWAY=F,

N= 4579, 4578, -4580, 4576, -4677, 4676,
-4678, 4677, -4679, 4678, -4679, 4680,
-4679, 4684, -4686, 4690, -4686, 4691, -4687, 4688, -4688, 4689,
-4689, 4690, -4691, 4693, -4692, 4691, -4693, 4694, -4693, 4696,
-4694, 4704, -4696, 4697, -4698, 4699, -4698, 4718, -4699, 4700,
-4699, 4719, -4700, 4701, -4701, 4702, -4701, 4721, -4703, 4704,
-4704, 4706, -4704, 4726, -4706, 4707, -4707, 4696, -4707, 4708,
-4708, 4732, -4717, 4516, -4718, 4717, -4718, 4734, -4719, 4718,
-4719, 4736, -4720, 4700, -4720, 4719, -4721, 4720, -4721, 4735,
-4722, 4721, -4723, 4703, -4723, 4722, -4724, 4723, -4725, 4765,
-4726, 4724, -4726, 4725, -4729, 4707, -4729, 4708, -4730, 4725,
-4730, 4729, -4732, 4733, -4733, 4741, -4734, 4736, -4735, 4738,
-4736, 4737, -4736, 4743, -4737, 4720, -4737, 4738, -4738, 4745,
-4738, 4746, -4739, 4730, -4739, 4740, -4739, 4775, -4740, 4741,
-4741, 4747, -4741, 4972, -4742, 4743, -4743, 4744, -4744, 4737,
-4744, 4746, -4745, 4755, -4746, 4750, -4747, 4752,
-4749, 4744, -4750, 4753, -4751, 4739, -4751, 4752, -4751, 4760,
-4752, 4986, -4753, 4754, -4753, 4769, -4754, 4756, -4755, 4723,
-4755, 4765, -4756, 4757, -4756, 4761, -4757, 4758, -4757, 4785,
-4758, 4759, -4758, 4763, -4759, 4760, -4761, 4770, -4762, 4757,
&END

&ROUTE M=3,ONEWAY=F,

N= 4763, 4772, -4764, 4760, -4765, 4775, -4766, 4767,
-4767, 4768, -4768, 4749, -4768, 4769, -4769, 4770,
-4769, 4778, -4770, 4771, -4770, 4788, -4771, 4762, -4771, 4772,
-4772, 4773, -4772, 4781, -4773, 4764, -4773, 4774, -4774, 4776,
-4776, 4752, -4776, 5001, -4777, 4768, -4779, 4778,
-4779, 4787, -4780, 4771, -4781, 4790, -4782, 4773, -4783, 4549,
-4784, 4767, -4785, 4755, -4786, 4777, -4786, 4784,
-4787, 4786, -4787, 4802, -4788, 4787, -4789, 4780, -4789, 4788,
-4790, 4789, -4790, 4797, -4791, 4782, -4791, 4790, -4792, 4791,
-4793, 4776, -4793, 4792, -4794, 4786, -4796, 4789, -4797, 4806,
&END

-4798, 4791, -4799, 4784, -4799, 4800, -4800, 4794,
-4800, 4801, -4801, 4802, -4802, 4803, -4802, 4822, -4803, 4804,
-4803, 4809, -4804, 4796, -4804, 4806, -4806, 4807, -4806, 4810,
-4807, 4798, -4807, 4808, -4808, 4793, -4808, 5029, -4809, 4823,
-4810, 4814, -4811, 4807, -4812, 4808, -4812, 4818, -4813, 4804,
-4814, 4826, -4816, 4814, -4817, 4811, -4817, 4816, -4818, 4817,
-4819, 4820, -4820, 4799, -4821, 4800, -4821, 4820,
-4822, 4821, -4822, 4829, -4823, 4822,
-4824, 4813, -4824, 4823, -4826, 4824,
-4827, 4817, -4827, 4826, -4828, 4812,
&END

&ROUTE M=3,ONEWAY=F,

N= 4828, 4827, -4829, 4821, -4829, 4830, -4830, 4831,
-4942, 4947, -4947, 4966, -4950, 4967, -4950, 4968, -4966, 4972,
-4967, 4973, -4968, 4974, -4968, 4976, -4972, 4973, -4972, 4982,
-4973, 4974, -4974, 4976, -4974, 4984, -4982, 4983, -4982, 4986,
-4983, 4973, -4983, 4984, -4984, 4998, -4986, 4987, -4986, 4996,
-4987, 4983, -4989, 5006, -4996, 5002, -4998, 5007, -4999, 4987,
-5000, 5020, -5001, 5002, -5002, 5003, -5002, 5012, -5003, 5004,
-5004, 4999, -5004, 5006, -5006, 5007, -5007, 5008, -5008, 5021,
-5012, 5018, -5013, 5004, -5017, 4793, -5018, 5017, -5018, 5027,
-5019, 5013, -5019, 5018, -5020, 5019, -5020, 5021, -5020, 5024,
-5033, 5024,
-5027, 5030, -5028, 5019, -5029, 5030, -5030, 5031, -5030, 5041,
-5031, 5032, -5032, 5028, -5032, 5033, -5033, 5034, -5034, 5035,
-5035, 5036,
-5036, 5046, -5041, 5043, -5042, 5032, -5043, 4812, -5043, 5047,
-5044, 5042, -5044, 5043, -5046, 5052, -5047, 5049, -5048, 5044,
-5049, 4828, -5049, 5050, -5050, 5048, -5050, 5053, -5051, 5050,
-5052, 5051,
&END

NOVEMBER 1989 PK TNET
AM/PK VALIDATION TRANSIT NETWORK

CORRESPONDS TO VAX XXXXXXXXXX

MODIFIED:

- 1) TO REALIGN ROUTES TO CONFIGURATION WITH THE NOVEMBER 1989 LINEUP, ROTARY & VEH ASSN SHTS;
- 2) TO RECODE ROUTES TO COMPENSATE FOR LACK OF INTERLINING IN THE TRANPLAN PACKAGE:
 - A) ALL LOCAL ROUTES NOW ONEWAY=F;
 - B) ROUTES NOW TRAVERSE 1-WAY STREETS IN BOTH DIRECTIONS, REQUIRING NEW AM AND MD OPTLINKS FILES, AS BUS SPEEDS DIFFER ALONG THE SAME LINKS IN EACH PERIOD;
 - C) CBD SECTIONS AND OTHER SIMILAR AREAS DO NOT LOOP/LOLIPOP BUT GENERALLY HOOK.
- 3) TO INCORPORATE NEW TOLL LINKS OBTAINED FROM G/F
- 4) TO INCORPORATE NEW I-95 OPTLNK BETWEEN NW 151 ST AND NW 46 ST AS DIAMOND LANE FOR 95X EXPR BUSES.

***** METROBUS ROUTE A *****

&ROUTE M=4,L=1, ID='RTE A:MIAMI BCH ->OT STA', ONEWAY=F,
RG=1,
H=30.0,

N= -1557,-1553,-1551,-1549,-1546,-1544,-1543, 3973, 1985, 1944,
-4579,-4578,-4566,-4554,-4551, 4542,-4541, 4542, 4543, 4533,
-4534,-4537,-4538,-4766,-4767,-4768, 4749,-4748,

&END

***** METROBUS ROUTE B *****

&ROUTE M=4,L=3, ID='RTE B: CBD ->KEY BISC ', ONEWAY=F,
RG=3,
H=22.0,

N= -4741, 4747, 4752,-4986, 4996, 5002, 5012,-5018, 5027, 5030,
5031,-5032, 5033,-5034,-5045, 5034,-5035,
-5036,-5037,-5038,-5039,-5200,-5201, 5199,-5197,-5196,-4993,
-4979,-5193,-5194, 5197,-5199, 5201,-5346,-5347,-5341,-5336,
5332, 3972, 1984, 1943, 1942, 5337,
-5338,-5348,-5349,-5350,-5351,-5352,-5353,-5354,-5356,

&END

***** METROBUS ROUTE C *****

&ROUTE M=4,L=5, ID='RTE C:MT SINAI HOSP->CBD', ONEWAY=F,
RG=5,
H=20.0,

N= -1573,-1574,-1576,-1577,-1578,-1579,-1571,-1568,-1562,-1559,
-1558,-1557,-1541,-1538,-1533,-1531,-1528,-1523,-1519,-1518,
-1511,-1509,-1508,-1507,-1506,-1504,-1503, 4580, 4576,-4574,
4578,-4566,-4567, 4568,-4569,-4571,-4572,-4573,-4819,-4820,
-4821,-4822,-4823, 4824, 4826,-4827,-4828, 5049, 5050, 5048,
5044, 5042,-5032, 5028, 5019, 5013, 5004, 4999, 4987, 4983,

&END

***** METROBUS ROUTE D *****

&ROUTE M=4,L=8, ID='RTE D: CBD->DIPLOMAT MALL', ONEWAY=F,
RG=8,
H=30.0,

N= -1514, 1513,-1512,-1511,-1522,-1526, 3187,-1536,-1539,-1551,
-1553,
-1557,-1541,-1542,-1558,-1559,-1562,-1568,-1571,-1579,-1581,
-1591,-1596,-1597,-1603,-1606,-1624,-1626,-1629,-1632,-1634,
-1639,-1641,-1642,-1643,-1644,-1646,-1649, 1651,-1648,-1651,
-1652,-1653,-2975,-1654,-1657,-1658,-1659,-1661,-6900,

&END

***** METROBUS ROUTE E *****

&ROUTE M=4,L=9, ID='RTE E: GOLDBCH-GG (AVEN) ', ONEWAY=F,
RG=9,
H=60.0,

N= -2093,-2097,-2098, 2099, 2203,-2915,-2203,-2099, 2098,-2100,
-2101, 2102,-3217,-2913,-2207,-1656,-1657,-1658,-1659, 1658,
1657,-1654,-2975,-1653,-1652,-1651,-1648,-2358, 2357,-2356,
-2357,-2354,-2353,-2352,-2351,-2350,-2344,-2340,-2339,-2865,
-3206,-2333,-2332,-2331,-2330,-2329,-2326,-2322,-2323,-2324,
-2318,-1885,-2313,-2311,-2309,-2308,-2306,-1751, 1752,-2428,
-3218,-2429,-2436,-2438,-2430,-2426,-3372, 2424,-2421,-3055,
-1724, 1728,-1732,

&END

***** METROBUS ROUTE F *****

&ROUTE M=4,L=13, ID='RTE F: NW22AV&23-LINC RD ', ONEWAY=F,
RG=13,
H=20.0,

N= -4326,-4327,-4458,-4459,-4463,-4466,-4472,-4474,-4478,-4477,
-4356,-4359,-4366,-4483,-4490,-4496, 4508,-4511,-4512, 4519,
4526, 4533,-4543, 4556, 4562,-4567, 4574, 4576, 4580,-1503,
-1504,-1506,-1507,-1508,-1509,-1511,-1522,-1526,-3187,
-1536,-1539,-1551,-1553,-1557,

&END

***** METROBUS ROUTE G *****

&ROUTE M=4,L=15, ID='RTE G: OPLKA-MB CONV CTR', ONEWAY=F,
RG=15,
H=30.0,

N= -2523,-2526,-2527,-2404,-2403,-2407,-2410,-2411,-2412,-2413,
-2534,-2536,-2537,-2541,-2542,-2653,-2654,-2656,-2658,-2660,
2662,-2666,-2664,-2663, 2667,-3380,-2671,
-2676,-2679,-2684,-2689,-6357,
-2690,-2693,-2696,-2698,-2701,-2702,-2703,-2706,-2709,-2712,
-2713,-2714,-1982,-1947, 3974,-1636,-1637, 1638,
-1639,-1634,-1632,-1629,-1626,-1624,-1606,-1603,-1597,-1596,
-1591,-1581,-1579,-1571,-1568,-1562,-1559,-1558,-1557,-1553,
-1551,

&END

&ROUTE M=4,L=17, ID='RTE G:OPLKA- BAL HBR ', ONEWAY=F, RG=15, H=35.0, RL=15, N= -2523,-2526, 0, 1638,-1639, &END

***** METROBUS ROUTE H *****

&ROUTE M=4,L=21, ID='RTE H:SKY LAKE->SO BEACH', ONEWAY=F, RG=21, H=15.0, N= -2071,-2072,-2173,-2174,-2178,-2179,-2182,-3360,-2184,-2187,-2189,-2190,-2194,-2193, 2194,-2196,-2336,-2334,-2328,-2329,-2326,-2322,-2323,-2324,-2327,-2331,-2332,-2333,-3206,-2865,-2339,-2340,-2344,-2350,-2351,-2352,-2353,-2354,-2357,-2358,-1648,-1651,-1649,-1646,-1644,-1643,-1642,-1641,-1639,-1634,-1632,-1629,-1626,-1624,-1606,-1603,-1597,-1596,-1591,-1581,-1579,-1571,-1568,-1562,-1559,-1558,-1557,-1553, 1557,-1541,-1538,-1533,-1531,-1528,-1523,-1519,-1521,-1517,-1516,-1514, &END

***** METROBUS ROUTE J *****

&ROUTE M=4,L=23, ID='RTE J:NORMNDY ISL-DR STA', ONEWAY=F, RG=23, H=20.0, N= -1627,-1628,-6353,-1623, 1626,-1624,-1606,-1603,-1597,-1596,-1591,-1581,-1579, 1571, 1569, 1578,-1577,-1576,-1574, 1572,-3457, 4250,-3459,-4249,-4243,-4239,-4233,-4232,-4227,-4224,-4218,-4360, 4218,-4217,-4216,-4209,-4208,-4206,-4204,-4198,-4196,-4188,-4186,-4179,-4177,-4172,-4168,-1916, 1912,-1909, 1901, 1900,-1897,-1896,-1899,-1900, 1902,-1904,-4290, 4291,-4288,-4291,-4441,-4442,-3529,-4443,-3532,-3522,-4629,-4630,-4631,-4632,-4884,-4886,-5137,-5138,-5139,-5143,-5148,-5149,-5150,-5144,-5142,-5280,-5281,-5282,-5283,-5284,-5286,-5290,-5291,-5296,-5439, &END

***** METROBUS ROUTE K *****

&ROUTE M=4,L=25, ID='RTE K:BAL HARBOR - CBD', ONEWAY=F, RG=25, H=20.0, N= -1643,-1642,-1641,-1638,-1639,-1634,-1632,-1629, 1628,-1627, 1628, 1629,-1626,-1624,-1606,-1603,-1602,-1601,-1599,-1593,-1589,-1587,-1582,-1577,-1566,-1561,-1554,-1556,-1557,-1541,-1538,-1533,-1531,-1528,-1523,-1519,-1518,-1511, 1509,-1508,-1507,-1506,-1504,-1503, 4580, 4576,-4574,-4567,-4568,-4563,-4557,-4544, 4546,-4548,-4549,-4783,-4784,-4786,-4787,-4788, 4789,-4790, 4791, 4792,-4793, 5017, 5018, 5012, 5002, 4996,-4986,-4982,-4972, &END

***** METROBUS ROUTE L *****

&ROUTE M=4,L=29, ID='RTE L:HL (TRACK)-MBCC', ONEWAY=F, RG=29, H=30.0, N= -2842,-2844,-2849,-2969,-2974,-2976,-2981,-2983,-2225,-2986,-2988,-2992,-2993,-2997,-3001,-3004,-3008,-3011,-3014,-3018,-3022,-3027, 3031,-3399,-3033,-3038,-3044,-3052,-3059,-3063,-3068, 3069,-1608,-1609,-1611,-1612,-1614,-1617,-1618,-1619,-1622,-1624,-1606,-1603,-1597,-1596,-1591,-1581,-1579,-1571,-1568,-1562,-1559,-1558,-1542,-1541,-1557,-1553, &END

&ROUTE M=4,L=31, ID='RTE L: AMTRAK-CONV CTR ', ONEWAY=F, RG=29, H=30.0, RL=29, N= -2983, 0,-1553, &END

***** METROBUS ROUTE M *****

&ROUTE M=4,L=33, ID='RTE L:AMTRAK-NORMNDY ISL', ONEWAY=F, RG=33, H=15.0, RL=29, N= -2983, 0,-1622,-1624,-1626, &END

***** METROBUS ROUTE R *****

&ROUTE M=4,L=39, ID='RTE R:BISC PNT-SO BEACH ', ONEWAY=F, RG=39, H=60.0, N= -1633, 1634, 1632,-1631, 1628,-1627,-1628,-1623,-1621, 1619, 1618, 1617, 1614,-1612,-1614,-1617,-1618,-1619,-1622,-1607,-1604,-1602,-1601,-1599,-1598,-1592,-1588,-1583,-1584, 1583,-1573,-1574,-1563,-1564,-1548,-1549,-1551,-1553, 1551,-1539,-1536,-3187,-1526,-1522,-1511,-1512,-1513, &END

***** METROBUS ROUTE S *****

&ROUTE M=4,L=43, ID='RTE S: CBD-195ST & COLLINS', ONEWAY=F, RG=43, H=15.0, N= -4982,-4986, 4996, 5002, 5012, 5018, 5017,-4793, 4792, 4791,-4790, 4789,-4788,-4787, 4786,-4784,-4783, 4549,-4548, 4546,-4544,-4557, 4563,-4568, 4576, 4580,-1503,-1504,-1506,-1507,-1508,-1509,-1511,-1522,-1526,-3187,-1536,-1539,-1551,-1553,-1557,-1541,-1542,-1558,-1559,-1562,-1568,-1571,-1579,-1581,-1591,-1596,-1597,-1603,-1606,-1624,-1626,-1629,-1632,-1634,-1639,-1641,-1642,-1643,-1644,-1646,-1649,-1651,-1652,-1653,-2975,-1654,-1657,-1658, 1657,-1656,-2207,-2913,-3217,-2102,-2101,-2100,-2098, &END

***** METROBUS ROUTE T *****

&ROUTE M=4,L=47, ID='RTE T: HAULOVER - CBD ', ONEWAY=F, RG=47, H=20.0, N= -1644,-1643,-1642,-1641,-1639,-1634,-1632,-1629,-1626,-1624,-1606,-1603,-1597,-1596,-1591,-1581, 1579,-1578,-1577,-1576,-1574, 1572,-3457, 4250,-3459,-4249,-4396,-4397,-4398,-4399,-4564,-4566, 4567, 4562,-4556, 4543,-4544, 4546, 4548,-4549,-4783,-4784, &END

4786,-4787,-4788, 4789,-4790, 4791, 4792,-4793, 5017, 5018, 5012, 5002, 4996,-4986,-4982,

&END

***** METROBUS ROUTE V *****

&ROUTE M=4,L=49, ID='RTE V:DIPLOMAT->G GLADES', ONEWAY=F,

RG=49, H=60.0,

N= -2018,-2016,-1661,-1659,-1658,-1657,-1654,-2975,-1653,-1652,-1651,-1648,-2358,-2357,-2356, 2357,-2354,-2353,-2352,-2351,-2350,-2344,-2340, 2339,-2338,-2337,-2336,-2341,-2346,-2347,-2202,-2965,-2204,-2200,-2198,-2197,-2194,-2190,-2191,-2192,-2328, 2329,-2330,-2331,-2327, 2324,-2323,-2324,-2318,-1885,-2313,-2311,-2309,-2308,-2306,-1751,-1750, 1751, 1752,-2428,-3218,-2429,-2426,-3372, 2424,-2421,3055,-1724, 1728,-1732,

&END

***** METROBUS ROUTE W *****

&ROUTE M=4,L=51, ID='RTE W:MBCC-SO BCH CIRCLE', ONEWAY=T,

RG=45, H=24.0,

N= -1552, 1549,-1551,-1539,-1536,-3187,-1526,-1522,-1511,-1512,-1513,-1514,-1516,-1517,-1521,-1519,-1523,-1528,-1531,-1533,-1538,-1541,-1557,-1553, 1551,-1549,-1552,

&END

***** METROBUS ROUTE 1 *****

&ROUTE M=4,L=61, ID='RTE 1:SM HTS ->DN STA ', ONEWAY=F,

RG=61, H=7.5,

N= -5937,-5934,-5936,-5938,-5942,-5943,-5948,-5950,-5951,-1668,-5956,-5957,-5962,-5963,-5961,-5960,-5900,-5899,-5898,-5897,-5894, 5897,-5896,-5848,-5847,-5849,-5851,-5813,-5814,-5816,-5769,-5770,-2730,-5771,-5717,-5718,-5719,-5720,-5667,-5669,-5603,-5602,-5601,-5608, 5609,-5610,

&END

-----&ROUTE M=4,L=63, ID='RTE 1:GOULDS->DADELAND N', ONEWAY=T,

RG=61, H=120.0,

N= -6001,-6052,-6047,-6046,-5992,-5993, 6001, 6003,-6000,-5998,-5999,-5948, 0,-5610,-5607,

&END

-----&ROUTE M=4,L=64, ID='RTE 1 (AIRPORT) ', ONEWAY=T,

RG=61, H=25.0,

N= -5937, 0,-5610, 5609, 5608,-5607,-3249, 5606, 5604,-5499,-5498,-5496,-3634, 3630, 3617, 3615, 3624, 3620, 3623, 3612, 3605, 3609, 3595, 3604, 3602, 3593, 3588, 3590, 3585, 1862, 1878, 3675, 3671, 3668,-4134,-4137, 4142,-4146, 4149,-4151,-4152,-4157, 4161, 1897,-1900, 1902, 1904, 4290, 4291,-4288,

&END

***** METROBUS ROUTE 2 *****

&ROUTE M=4,L=67, ID='RTE 2:PKWY HOSP-CBD', ONEWAY=F,

RG=67,

H=60.0,

N= -2329,-2330,-2331,-2327,-2324,-2323,-2322,-2321, 2317,-2314,-2313,-2311,-2309,-2308,-2306,-2307,-3213,-2433,-2434,-2436,-2438,-2439,-2560,-2678,-2679,-2680,-2681,-2677,-2673,-2674,-2789,-2115,-2790,-2791,-2884,-2886,-2890,-2891,-2892,-3042,-3043, 3044,-3046,-3039,-3040,-3041,-4089,-4090,-4092,-4093,-4229,-4230,-4231,-3460,-4232,-4379,-4380,-4381,-4382,-4383,-4378,-4511,-4512,-4519,-4520,-4521,-4522,-4734,-4736,-4743,-4748, 4749,-4750, 4753,-4754, 4756,-4757, 4758,-4759, 4760,-4751,-4752,-4986,

&END

-----&ROUTE M=4,L=69, ID='RTE 2:LITTLE RIVER->CBD ', ONEWAY=F,

RG=67, H=15.0,

N= -3042,-3043,-3044,-3038,-3039, 0,-4752,-4986,

&END

***** METROBUS ROUTE 3 *****

&ROUTE M=4,L=71, ID='RTE 3:DIPLOMAT MALL->CBD', ONEWAY=F,

RG=71, H=20.0,

N= -2034,-2018,-2036,-2096,-2885,-2097,-2098, 2099, 2203,-2915,-2913,-2207,-3216,-3215,-2039,-2040,-2101,-2100, 2098,-2099, 2203,-2985,-2204,-2965,-2202,-2347,-2346,-2341,-2336,-2334,-2328,-2329,-2326,-2322,-2323,-2324,-2327,-2331,-2332,-2333,-3206,-2865,-2339,-2340,-2344,-2350,-2461,-2462,-2463,-2578,-2579,-2580,-2708,-2709,-2710,-2711,-2810,-3136,-2811,-2812,-3137,-2902,-2903,-3149,-2900,-3060,-3061,-3062,-3063,-3064,-3066,-4108,-4109,-4110,-4111,-4244,-4246,-4247, 4248,-4249,-4396,-4397,-4398,-4399,-4564,-4566,-4567,-4568,-4569,-4571,-4572,-4573,-4819,-4820, 4821,-4822, 4823,-4824, 4826, 4827,-4828, 5049, 5047,-5043, 5041, 5030, 5027, 5018,-5012, 5002, 4996,-4986,-4982,

&END

-----&ROUTE M=4,L=72, ID='RTE 3:163 ST MALL ->CBD', ONEWAY=F,

RG=71, H=40.0,

N= -2329,-2326, 0,-4986,-4982,

&END

***** METROBUS ROUTE 6 *****

&ROUTE M=4,L=73, ID='RTE 6:HIALEAH-BRICKELL', ONEWAY=F,

RG=73, H=60.0,

N= -2507,-2622,-2625, 2623,-2624,-2626,-2747,-2748,-2750,-2752,-2753, 2840,-2841, 2842, 2961,-2962,-2963,-2966,-2967,-4017,-4018,-4019,-4021,-4026,-4030,-4033,-4038,-4040,-4042, 4043,-4048,-4050,-4054,-4057,-4061,-4189,-4190, 4191,-4192,-3423,-4193,-4194,-4196,-4322, 4323,-4329,-4332, 4331,-4337, 4341,-4347,-4351,-4357, 4361,-4370,-4376,-4380,-4386, 4388,-4389,-4390,-4391, 4531, 4540,-4541,-4542,-4543,-4544, 4546, 4548, 4549,-4783, 4784,-4786,-4787, 4788,-4789, 4790, 4791,-4792, 4793,-5017, 5018,-5019, 5020, 5021,-5008,-5009,-5010,-5011,-4993,-5196,

&END

***** METROBUS ROUTE 7 *****

&ROUTE M=4,L=75, ID='RTE 7: HOOK SQ - CBD', ONEWAY=F,

RG=75,
H=40.0,
N= -4007, -4014, -4015, -4020, -4022, -4016, -4023, -4154, -4156, -4157,
-4161, -1897, 1900, 1899, -1900, -1902, -1904, -4290, -4291, -4288,
4291, -4441, -4442, -3529, -4443, -3532, -3533, -3522,
-4629, -4630, -4634, -4636, -4638,
-4643, -4646, -4650, -4652, -4657, -4658, -4662, -4663, -4668, -4669,
-4673, -4680, -4679, -4689, -4701, -4721, -4735, 4738, -4745, -4755,
4765, 4775, -4739, 4740, 4741, 4972, -4982, 4986, 4996, 5002,
5012, -5018, 5017, -4793, 4792, 4791, 4790, -4789, -4780, -4771,
-4770,

&END

&ROUTE M=4, L=77, ONEWAY=F,

ID='ROUTE 7A:INTL MALL-CBD',
RG=75,
H=40.0,
N= -4407, -4257, 4407, -3551, -4408, -4583, -3225, -3177, 4587, -3178,
-3224, -4593,
-4592, -4596, 4598, -4599, -4601, 1859, 1861, -4602, -4603, -4604,
-3262, -4607, -4606, -4609, 1808,
-4617, -4621, -4626, -4628, -4630, -4634, -4636, -4638, -4643, -4646,
-4650, -4652, -4657, -4658, -4662, -4663, -4668, -4669, -4673, -4680,
-4679, -4689, -4701, -4721, -4735, -4738, -4745, -4755, 4765, 4775,
-4739, 4740, 4741, 4972, -4982, 4986, 4996, 5002, 5012, -5018,
5017, -4793, 4792, 4791, 4790, 4789, -4788, -4787, 4779, 4778,
-4769, 4753, -4750, 4749, -4748,

&END

***** METROBUS ROUTE 8 *****

&ROUTE M=4, L=80, ONEWAY=F,

ID='RTE 8:FIU TAMiami -> CBD',
RG=80,
H=15.0,
N= -5081, -5082, -3279, -5083, -3276, -5087, -5088, -5089, 5093, -5094,
5093, -5096, -5093, -5092, -3268, -5091, -5090, -5098, -4863, 4864,
-3598, -4866, -4867, -4868, -4870, -4871,
4873, -4874, -4877, -4878, -4879, -4881, -4882, -4883, -4886, -4887,
-4892, -4894, -4897, -4898, -4901, -4902, -4904, -4908, -4914,
-4918, -4922, -4926, -4930, -4933, -4938, -4941, -4946, 4957, -4964,
-4970, -4979, -4993, -5011, -5010,
-5009, 5008, -5021, 5020, -5019, 5018,
-5017, 4793, 4792, 4791, -4790, 4789, -4788, 4787, -4786,

&END

&ROUTE M=4, L=81, ONEWAY=F,

ID='RTE 8:WCHESTER SC -> CBD',
RG=80,
H=30.0,
RL=80,
N= -5096, -5093, -5092, 0, 4787, -4786,

&END

***** METROBUS ROUTE 9 *****

&ROUTE M=4, L=83, ONEWAY=F,

ID='RTE 9:AVENTURA MALL- CBD',
RG=83,
H=40.0,
N= -2102, -2101, -2100, -2098, -2097, 2098, -2099, -2203, -2985, -2204,
-2200, -2198, -2197, 2194, 2190, -2189, -2187, -2188, -2316, -2317,
-2321, -2322, -2326, -2329, -2330, -2331, -2327, -2324, -2318, -1885,
-2313, -2311, -2312,
-3212, -2441, -2442, -2443, -2564, -2565, -2691, -2692, -2693, -2690,
-3204, -2265, -2687,
-2797, -2798, -2799, -2800, -2893, -2894, -2896, -3050, -3051, -3052,
-3053, -3054, -4100, -4102, -4103, -4104, -4241, -4242, -4243,
-4392, -4393, -4394, -4552, -4550, -4540, -4541, -4542, -4543, -4544,
-4546, -4548, -4549, -4783, -4784, -4786, -4787, -4788, -4789, -4790,

-4791, 4792, 4793, 5017, 5018, 5012, 5002, 4996, -4986, -4982,
&END

&ROUTE M=4, L=84, ONEWAY=F,

ID='RTE 9: 163 ST MALL- CBD',
RG=83,
H=60.0,
RL=83,
N= -2326, -2329, -2330, 0, -4986, -4982,

***** METROBUS ROUTE 10 *****

&ROUTE M=4, L=87, ONEWAY=F,

ID='RTE 10:163 ST MALL - CBD',
RG=87,
H=40.0,
N= -2324, -2327, -2331, -2330, -2329, -2326, -2322, -2323, 2324, -2449,
-3210, -2930, -2450, -2451, -2570, -2571,
-2700, -2701, -2698, -2696, -2693, -2690, -6357, -2689, -2684, -2679,
-2680, -2681, -2683, -2782, -2687, -2797, -2798,
-2799, -2800, -2893, -2894, -2896, -3050, -3051, -3052, -3053, -3054,
-4100, -4102, -4103, -4104, -4241, -4242, -4243, -4392, -4393,
-4394, -4552, -4550, -4540, -4541, -4542, -4543, -4544, -4546, -4548,
-4549, -4783, -4784, -4786, -4787, -4788, 4789, -4790, -4791, 4792,
4793, 5017, 5018, 5012, 5002, 4996, 4986, -4982,

***** METROBUS ROUTE 11 *****

&ROUTE M=4, L=89, ONEWAY=F,

ID='RTE 11: FIU - CBD',
RG=89,
H=7.5,
N= -5078, 4848, -4849, -4852, -4851, -4584, -4582, 4584, -4586, -4588,
-4589, -4591, -4594, -4597, -4601, -4599, 4601, 1859, -1861, -4602,
-4603, -4604, -3262, -4607, -4608, -4611, -4612, -4614, -4616, -4618,
-4619, -4623, -4627, -4632, -4633, -4641, -4642, -4648, -4649, -4654,
-4656, -4909, -4911, -4916, -4919, -4923, -4927, -4931, -4934, -4939,
4942, 4947, 4966, -4972, -4982, 4986, 4996, 5002, 5012, -5018,
5027, 5030, 5041, -5043, -5047, -5049,

&ROUTE M=4, L=90, ONEWAY=F,

ID='RTE 11:MIDWAY MALL - CBD',
H=15.0,
RG=89,
RL=89,
N= -4599, -4601, 1859, 1861, 0, -5043, -5047, -5049,

***** METROBUS ROUTE 12 *****

&ROUTE M=4, L=95, ONEWAY=F,

ID='RTE 12:NS-MERCY VIA 12AV',
RG=95,
H=30.0,
N= -2988, 2986, 2988, -2992, -2993, -2997, -3001, -3004, -3006, -3007,
-3009, -3013, -3016, -3020, -4071, -4072, -4069, 4072, -4073, 4072,
4073, -4074, -4076, -4077, -4210, -4211, -4212, 4213, -4214, -4216,
-4350, -4351, -4352, -4353, -4354, -4356, -4359, -4366, -4483, -4484,
-4481, -4478, -4474, -4472, -4471, -4477, 4478, -3494, 4479, -4480,
-4669, -4670, -4671, -4927, -4928, -4929, -4930, -5179, -5180, -5181,
-5178, 5181, -5184, 5186, -5187, -3571, 5329, 5334, -5331, -5327,
-5323, -5321,

***** METROBUS ROUTE 16 *****

&ROUTE M=4, L=101, ONEWAY=F,

ID='RTE 16:163 ST MALL - CBD',
RG=71,
H=20.0,
N= -2331, 2330, -2329, -2326, -2322, -2323, -2324, -2327, 2331, -3209,

-2453,-2454,-2574,-2576,-2577,-3138,-2704,-2706,-2703,-2702,
 -2701,-2698,-2696,-2693,-2694,-3134,
 -2802,-2803,-2804,-2806,-2806,-2898,-2899,-2900,-3060, 3061,-3062,
 -3063,-3064,-3066,-4108,-4109,-4110,-4111,-4244,-4246,-4247,
 4248,-4249,-4396,-4397,-4398,-4399,-4564,-4566, 4567,-4568,
 4569, 4571,-4572, 4573,-4819,-4820, 4821,-4822, 4823,-4824,
 4826, 4827,-4828, 5049, 5047,-5043, 5041, 5030, 5027, 5018,
 -5012, 5002, 4996, 4986,-4982,
 &END

***** METROBUS ROUTE 17 *****

&ROUTE M=4,L=105, ONEWAY=F,
 ID='RTE 17:VZ STA - NORWOOD ',
 RG=105,
 H=30.0,

N= -5184,-5181,-5178,-5177,-5176,-2830,-5174,-4922, 4921,-4920,
 -4919, 4666,-4664,-4663, 4469,-3498,-4468, 4467,-4466,-4464,
 -4336,-4334,-4333,-4332, 4331,-4330,-4204,-4203,-3428,-3426,
 4201,-4197, 4191,-4192,-3423,-4193, 3423, 4192, 4191, 4197,
 4201,-4200,-4199,-4068,-4067,-4066,
 -4064,-3013,-3012,-3011,-3010,-2873,-2872,-2871, 2778,-2657,
 -2656,-2654,-2653,-2649,-3127,-2536, 2534,-2413, 2412,-2411,
 -2410,-2409,-2408, 2287, 2286,-2158,-3065,-2157, 2156,-2062,
 -2156, 2157,-2159, 2160,-2164, 2168,-2167,-2067,-2819,-2068,
 -2877,-2171,-2875,-2172,
 &END

***** METROBUS ROUTE 21 *****

&ROUTE M=4,L=107, ONEWAY=F,
 ID='RTE 17:FLG-NW 103ST&7AVE',
 RG=105,
 H=30.0,
 RL=105,

N= -4919, 0, 2778,-2780,-2784,-2783,-2110,-3133,-2105,
 &END

***** METROBUS ROUTE 21 *****

&ROUTE M=4,L=110, ONEWAY=F,
 ID='RTE 21:NW27AVE&160ST-CBD',
 RG=110,
 H=60.0,

N= -2400,-2401,-2402,-2403,-2404,-2527,-2528,-2529,-2530,
 -2531,-2644,-2646,-2647,-2643, 2647,-2769,-2770,-2771,-2861,
 -2862,-6369,
 -2863,-2996,-2997,-3001,-3004,-3006,-3007,-3009,-3013,
 -3016,-3020,-4071,-4072,-4069, 4072,-4073,-4074,-4076,-4077,
 -4210,-4211,-4212,
 4213,-4214,-4216,-4350,-4351,-4352,-4353,-4354,-4356,-4359,
 -4366,-4483,-4490,-4496,-4508,-4511,-4512,-4513,-4514,-4506,
 -4507,-4687,-4688,-4689,-4701,-4721,-4735,-4738,-4745,-4755,
 4765,-4775, 4739, 4740, 4741, 4972,-4982,-4986,
 &END

***** METROBUS ROUTE 21 *****

&ROUTE M=4,L=111, ONEWAY=F,
 ID='RTE 21:NORTHSIDE - CBD',
 RG=110,
 H=60.0,
 RL=110,

N= -2989,-2988,-2992,-2993,-2997, 0,-4982,-4986,-4752,
 &END

***** METROBUS ROUTE 22 *****

&ROUTE M=4,L=112, ONEWAY=F,
 ID='RTE 22:163ST MALL->GROVE',
 RG=112,
 H=60.0,

N= -2326,-2322,-2323,-2324,-2318,-1885,-2313,-2311,-2309,-2308,-2306,
 -1751,-1732,-2299,-2300, 2299, 2293,-2291, 2292,-2416,
 -2408,-2409,-2410,-2411,-2412,-2413,-2534, 2536,-3127,-2649,
 -2650,-3128,-2651,-2774,-2776,-2866,-2867,-2868,-2869,
 &END

-3003,-3004,-3006,-3007,-4058,-4059,-4060,-4061,-4189,-4190,
 -4191,-4192,-3423,-4193,-4194,-4196,-4322,-4323,-4324,-4326,
 -4327,
 -4458,-4459,-4460,-4461,-4658,-4659,-4660, 4910,-4911,-4912,
 -4913, 4914,-5169,-2825,-5170,-5171,-5312,-5313,-5314,-5316,
 -5454,-5452,-5451,
 &END

***** METROBUS ROUTE 24 *****

&ROUTE M=4,L=113, ONEWAY=F,
 ID='RTE 22:163ST MALL-SC STA',
 RG=112,
 H=30.0,
 RL=112,

N= -2326, 0,-4326,-4327,-4328,-4336,-4339,-4346,-4349,-4356,
 -4477,
 &END

***** METROBUS ROUTE 24 *****

&ROUTE M=4,L=115, ONEWAY=F,
 ID='RTE 24:FIU TAMiami-CBD',
 RG=115,
 H=22.0,

N= -5081, 5082,-3279,-5083,-3276, 5087,-5088,-5089,-5093,-5096,
 -5097, 5100,-5101, 5103,-3607,-5104,-5106,-5109,-5110,-3259,
 5113,
 -5114, 5118, 5119,-5121,-5122, 5128, 5129,-5270, 5273,-5279,
 -5280, 5142,-5140, 5139,-5143, 5148,-5149, 5150,-5152,-5158,
 -5159,-5162,-5163,-5167,-5168,-5171,-5172,-5173, 5177,-5178,
 -5181,-5184, 5186,-5188,-5189, 5190,-5192,
 5194, 5197, 5199,-5201,-5200, 5039, 5038,-5037,-5036,-5035,
 5034,
 5033,-5032, 5031, 5030,-5027, 5018, 5012, 5002,-4996,-4986,
 &END

***** METROBUS ROUTE 27 *****

&ROUTE M=4,L=117, ONEWAY=F,
 ID='RTE 24:WESTCHSTER-CBD',
 RG=115,
 H=20.0,
 RL=115,

N= -5093, 0,-4986,
 &END

***** METROBUS ROUTE 27 *****

&ROUTE M=4,L=119, ONEWAY=F,
 ID='RTE 27:CALDER ->FLAGLER',
 RG=119,
 H=30.0,

N= -2007,-2010,-2011,-2057,-2058,-2056,-6366,-2054,-3107,-2139,
 -2140,-6363,
 -2143,-2147,-2148,-2150,-2151,-2152,-2153,-2280,-2281,-2400,
 -2401,-2402,-2403,-2404,-2527,-2528,-2529,-2530,-2531,-2644,
 -2646,-2647,-2643, 2647,-2769,-2770,-2771,-2861,-2862,-6369,
 -2863,-2996,-2997,
 -2998,-2999,-3000,-4051,-4052,-4053,-4054,-4180,-4181,-4182,
 -3413,-4183,-3416,-4184,-4186,-4313,-4314,-4316,-4317,-4318,
 -4319,-4453,-4454,-3509,-4456,-4651,-4652,-4653,-4654,
 &END

***** METROBUS ROUTE 27 *****

&ROUTE M=4,L=121, ONEWAY=F,
 ID='RTE 27:CALDER ->GROVE',
 RG=119,
 H=15.0,
 RL=119,

N= -2007, 0,-4653,-4654,-4899,-4900,-4901,-5164,-2821,
 -5166,-5167,-5307,-5308,-5309,-5310,-5453,-5454,-5452,-5451,
 -5449,-5446,
 &END

***** METROBUS ROUTE 28 *****

```

&ROUTE M=4,L=129, ONEWAY=F,
ID='RTE 28:FIU NORTH-HLH STA',
RG=129,
H=60.0,
N= -2464,-2462, 2463,-2578,-2579, 2577,-2573,-2571,-2568,
-2566,-2565,-2563,-6358,-2562, 2560,-2559,-2558,-2556,
2554,-2551,-2548,-2546,-2543,-2541,-2537,-2536,-2533,
-2531,-2521,-2520,-2518, 2512,-2513,-2637,-2638,-2636,-2633,
-2634,-2756,-2757,-2758,-2846,-2847,-2848, 2849,-2969,-2970,
2971,-2966,-2963,-2962,-2961,-2842,-2844,
&END
***** METROBUS ROUTE 29 *****
&ROUTE M=4,L=131, ONEWAY=F,
ID='RTE 29: VOTECH -TRI PRK',
RG=131,
H=70.0,
N= -2249,-2250,-2384,-2386, 2503, 2504,-2502,-2499,-2500,-2501,
-2618,-2619,-2616,-2613, 2611,-2609,-3721, 2608,-2607, 2608,
3721, 2609,
-2611,-2612,-2733,-2734,-2736,-2824,-2826, 2924,-2931,
-2933,-2941,-2943,-2950,-2952,-2953,-2959,-2961,-2962,-2963,
-2966,-2967,-4017,-4018, 4019,-4021,-4020, 4013,-4012,-4019,
&END
***** METROBUS ROUTE 32 *****
&ROUTE M=4,L=133, ONEWAY=F,
ID='RTE 32:CAROL CITY - OMNI',
RG=133,
H=20.0,
N= -2004,-2817,-2051,-2052,-3111,-2132,-2133,-3100,-2134,-3102,
-2258,-2260,-2263,-2264,-2390,-2392,-2270,-2269,-3090,-2141,
-2144,-2146,-2274,-2276,-2396,-2397,-2398,-3203,-2394,-2514,
-2516,-2517,-2518,-2520,-2521,
-2522,-2641,-2642,-2643,-2647, 2643,-2764,-2766,-2767,-2858,
-2859,-6368,-2165,-2987,-2988,-2992, 2988,
-2989,-2990,-2991,-4044,-4046,-4047,-4048,-4173,-4174,-4176,
-4177,-4307,-4308,-4309,-4306,-4319,-4321,-4327,-4328,-4336,
-4339, 4346,-4471,-4477,-4356,-4359,-4366,-4368,-4374,-4377,
-4378,-4383,-4384,-4391,-4394,-4552,-4553,-4554,-4566,-4578,
-4574,
&END
***** METROBUS ROUTE 33 *****
&ROUTE M=4,L=135, ONEWAY=F,
ID='RTE 33:LITTLE RIV-HL GDN',
RG=135,
H=30.0,
N= -3063,-3068,-3067,-3148,-3147,-2903,-2901,-2899,-2897,
-2894,-2890,-2886,-2883,-3393,-2882,-2880,-2876,-2781,-2871,
-2870,-2867,
-2866,-2776,-2773,-2772,-2770,-2768,-2766,-2763,-2762,-2761,
-2759,-2757,-2754,-2752,-2750,-2748,-2746,-2743,-2741,-2739,
-2737,-2734,-2732,-3715,-2731,-2729,-2728,-2723,-2722,-2719,
-2726,-2721,-2717,
&END
***** METROBUS ROUTE 35 *****
&ROUTE M=4,L=137, ONEWAY=F,
ID='RTE 35:MDCC-S ->FLA CITY',
H=60.0,
N= -5656,-5653,-5651,-5652,-5697,-5698,-5752,-5753,-5754, 5753,
-5801,-5802,-1785,-5803,-1786,
-5804,-5807,-5808,-5811,-5838,-5839,-5841,-5842,-5886,-5887,
-5952,-5953,-5954,-1705,-1725,-5948,-5999,-5998,-5997,
-5996,-6003,-6004, 6006,-1667,-1685,-1670,-1660,-6002,
-6001,-5993,-5992,-6046,-6044,-6043,
-6041,-6042,-6098,-6096,-6094,-6137,-6134,-6133,-6136,-6181,

```

```

-6179,-6177,-6172,-6173,-6174,-6176,-6234,-6229,-6226,-6227,
-6228,-6223,-6222,-6219,-6212,-6211,-6209,-6208,-6258,-6259,
-6256,-6253,-6249,-6251,-6252,-6294,-6296,-6297,-6298,-6299,
-6304,
&END
***** METROBUS ROUTE 36 *****
&ROUTE M=4,L=143, ONEWAY=F,
ID='RTE 36:KOGER CENTER-OMNI',
RG=143,
H=40.0,
N= -3083,-3082,-3086,-3087,-3088,-3089,-4132,-3667,-3680,-3678,
-3668,-4134,-4137,-4142, 4146, 4149,
-4151,-4152,-4157,-4161,-1897,-1900, 1901,-1909, 1912,-1916,
-4168,-4172,-4177,-4179,-4186,-4188,-4196,-4198,-4204,-4206,
-4208,-4209,-4216,-4217,-4218,-4224,-4227,-4232,-4233,-4239,
-4243,-4249,-4396,-4397,-4398,-4399,-4564,-4566,-4554,-4556,
&END
***** METROBUS ROUTE 37 *****
&ROUTE M=4,L=145, ONEWAY=F,
ID='RTE 36: HOOK SQ - OMNI ',
RG=143,
H=60.0,
RL=143,
N= -4015,-4016,-4022,-4020, 4015,-4014,-4010,-4004,-4003,-3099,
3098,-4138, 4139, 4141,-4142,-4146, 0,-4556,
&END
***** METROBUS ROUTE 37 *****
&ROUTE M=4,L=146, ONEWAY=F,
ID='RTE 37:SM STA - HIALEAH ',
RG=146,
H=30.0,
N= -5513,-5506,-5507,-5509,-5511,-5517,-5522,-5529,-5531,-5532,
-5536,-5534,-5537,-5444,-5443,-5442,-5441,-5440,-5439,-5437,
-5436,-5434,-5290,-5291,-5296, 5291, 5296,-5294,-5293,-5292,
-5158,-5157,-5156,-5154,-2815,-5153,-4892,-4891,-4890,-4641,
-4640,-4639,-4638,-4637,-4450,-2245,-4448,-3183,-4297,-4292,
4291,-4288,-4291, 4292, 4297, 4292, 4291, 4288, 4291,-4290,
-1904, 1902,-1900, 1901,-1909, 1901, 1900,-1897,-4161,-4157,
-4156,-4154,-4153,-4031,-4030,-4026,-4021,-4019,-4018,
-4017,-2967,-2966,-2963,-2962,-2961,-2842,-2841,-2840,-2753,
-2752,-2751,-2629,-2628,-3124,-2627,-2623,-2625,-2622,-2507,
&END
***** METROBUS ROUTE 40 *****
&ROUTE M=4,L=150, ONEWAY=F,
ID='RTE 40A:132AV&8->GABLES ',
RG=150,
H=60.0,
N= -4839,-4841,-4842,-5064,-5066,-5067,-5068,-5216,-5217,-3332,
-5218,
-3323,-5219, 5223,-5224,-5226,-5228,-5229,-5232,-5233,-5237,
-5238,-5242,-5243,-5247,-5248,-5245,-5255,-5250,-5251,
-5253,-5254,-5256,-5257,-5259,-5261,-5264,-5268,-5269,-5278,
-5284,-5286, 5290, 5291, 5296,-5439,-5296,-5291,-5290,-5289,
-5288,-5287,-5150,-5149,-5148,-5143,-5139,
&END
***** METROBUS ROUTE 42 *****
&ROUTE M=4,L=151, ONEWAY=F,
ID='RTE 40:122AV&10->GABLES ',
RG=150,
H=60.0,
RL=150,
N= -4839,-4841, 4842,-4843,-4844,-5069,-5071,-5072,-5073,
-5218, 0,-5143,-5139,
&END
***** METROBUS ROUTE 42 *****
&ROUTE M=4,L=153, ONEWAY=F,

```

```

ID='RTE 42:OPA LKA-DINNERKEY',
  RG=153,
  H=60.0,
N= -2517,-3230, 2523, 3025,-2530,-2531,-2521,-2520,-2518,
-2512,-2513,-2637,-2638,-2639,-2760,-2761,-2851,-2852,-2853,
-2976,-2977,-2978,-2980,-4034,-4036,-4037,-4038,-4162,
-4163,-4164,-1898, 1899,-1900, 1902,-1904,-4290,-4291,
-4288, 4291,-4441,-4442, 3529,-4443,-3532,-3533,-3522,
-4629,-4630,-4631,-4632,-4633,-4641,-4890,-4889,-4888,-4887,
-5146, 5147,-5148,-5149,-5150,-5144,-5142,-5280,-5281,-5282,
-5283,-5284,-5286,-5290,-5291, 5296,-5439,-5437,-5436,-5434,
5290, 5291,-5296,-5297, 5298,-5303,-5448,-5449,-5451,-5452,
-5454,-5453,
&END
***** METROBUS ROUTE 48 *****
&ROUTE M=4,L=157, ONEWAY=F,
ID='RTE 48: SM STA - OMNI ',
  RG=157,
  H=60.0,
N= -5510,-5514, 5513,-5512,-3193,-5504,-5506,-5507, 5509,
5510, 5514,-5513,-5520,-5523,-5526,-5527,-5426,-3341,-5530,
-5432,-5431,-5433,-5438,-5441,-5440, 5439,-5437,-5436,-5434,
-5290,-5291,-5296,-5439, 5440, 5441,-5446,-5449,-5451,-5452,
-5454,-5316,-5317,-5321,-5323,-5327,-5332,-5336,-5341,
-5347,-5346,-5201,-5200,-5039,-5038,-5037,-5036,-5035,
-5034,-5033,
5032,-5031,-5030,-5041,-5043,-5047,-5049,-4828,-4827,-4826,
-4824,-4823,-4822,-4821,-4820,-4819,-4573,-4572,-4571,-4569,
-4568,-4567,-4566,-4564,-4578,
&END
***** METROBUS ROUTE 52 *****
&ROUTE M=4,L=159, ONEWAY=F,
ID='RTE 52:CR GOVCNTR-GABLES',
  RG=159,
  H=30.0,
N= -6059, 6058,-6056,-6052,-6001,-6003,-6004,-6006, 5951,-5950,
-5948,-5943,-5942,-3160,-5941,-5939,-5881,-5878,-5877,-5875,
5877, 5878, 5881,-1755, 5883,-5884,-5887,-5888,-5889,-5890,
-5891,-5897,-5896,-5848, 5846,-5844,-5843,-5842,-5837,-5807,
-5804, 5807,-5808,-5811,-5812,-5813,-5814,-5816,-5769,-5770,
-2730,-5771,-5717,-5718,-5719,
-5720,-5667,-5669,-5603,-5602,-5601,
-5608,-5607,-3249,-5606,-5604,-5613,-5617,-5508,-5507,-5509,
-5510,-5514,-5513,-5512,-5519,-5520,-5523,-5526,-5424,-3190,
-5423,-5268,
-5269,-5272,-5277,-5282,-5281,-5280,-5142,-5144,-5150,
&END
***** METROBUS ROUTE 54 *****
&ROUTE M=4,L=163, ONEWAY=F,
ID='RTE 54:WESTLAND-BB&54 ST',
  RG=163,
  H=20.0,
N= -2602, 2723,-2728,-2729, 2731,-3715,-2732,-2734,-2737,-2739,
-2741,-2743,-2744,-2832,-2833,-2943,-2944, 2946,
-2938, 2936, 2938,-2946,-2956,-2963,-2966,-2971,-2972,-4027,
-4028,-4029,-4030,-4033,-4038,-4040,-4042,-4043,-4048,-4050,
-4054,-4057,-4061,-4063,-4068,-4070,-4077,-4079,-4084,-4091,
-4093,-4098,-4099,-4104,-4107,-4111,-4110,
&END
***** METROBUS ROUTE 56 *****
&ROUTE M=4,L=165, ONEWAY=F,
ID='RTE 56:MDCC-S ->CG TERM ',
  RG=165,
  H=60.0,
N= -5653, 5651,-5649,-5571, 3299,-5572,-3298,-5474,-5476, 5481,

```

```

5479,-5478,-5383,-5384,-5386,-5387,-5391,-5392,-5393,-5397,
-5399,-5401,-5402,-5404, 3616,-5406,-5408,
-5411,-3195,-5416,-3194,-5419,-5422,-5519,-5520,-5523,-5526,
-5424,-3190,-5423,-5268,-5269,-5272,-5277,-5282,-5281,-5280,
-5142,-5140,-5139,-5143,-5148,
&END
***** METROBUS ROUTE 57 *****
&ROUTE M=4,L=167, ONEWAY=F,
ID='RTE 57:CORAL REEF-SM STA',
  RG=167,
  H=60.0,
N= -5812,-5813,-5817,-5820,-5821,-5824,-3314,-5823,-5822,-5774,
-5773,-5724,-5727,-5729,-3320,-5728,-5730,-5732,-5676,-5674,
-5621,-5620,-5619,-5518,-5517, 5511,-5509, 5507,-5506,
&END
***** METROBUS ROUTE 62 *****
&ROUTE M=4,L=169, ONEWAY=F,
ID='RTE 62:TR PARK HLH-OMNI ',
  RG=169,
  H=60.0,
N= -4022,-4020,-4021,-4019,-4018,-4024,-4028,-4032,-4036,-4039,
-4041,-3143,-4046,-4049,-4052,
-4056,-4059,-4062,-4066,-4069,-4072,-4078,-4081,-4086,-3405,
-4088,-4090,-4096,-4102,-4106,-4109,-4110,-4111,-4244,-4246,
-4247,-4248,-4249,-4396,-4397,-4398,-4399,-4564,-4566,-4554,
4556, 4562,-4567,
&END
***** METROBUS ROUTE 62 *****
&ROUTE M=4,L=170, ONEWAY=F,
ID='RTE 62:MLK STA- OMNI ',
  RG=169,
  H=60.0,
  RL=169,
N= -4052, 0,-4567,
&END
***** METROBUS ROUTE 62 *****
&ROUTE M=4,L=171, ONEWAY=F,
ID='RTE 62:MLK STA-BAL HAVOR',
  RG=169,
  H=20.0,
  RL=169,
N= -4052, 0,-4248, 4249, 3459, 4250, 3457,-1572,-1574,-1576,
-1577,-1578,-1579,
&END
***** METROBUS ROUTE 62 *****
&ROUTE M=4,L=172, ONEWAY=F,
ID='RTE 62:TRI PK -BAL HAVOR',
  RG=169,
  H=30.0,
  RL=169,
N= -4022, 0,-4248, 4249, 3459, 4250, 3457,-1572,-1574,-1576,
-1577,-1578,-1579,
&END
***** METROBUS ROUTE 65 *****
&ROUTE M=4,L=173, ONEWAY=T,
ID='RTE 65: OLD CUTLER EXP ',
  RG=173,
  H=65.0,
N= -5291, 5296,-5439,-5440, 5441,-5438, 5433, 5431,-5432,-5533,
-5534,-5536,-5628,-5627,-5626,-5678,-5677,-5736,-5733, 5734,
-5782, 5734,-5731,-5729,-5727, 5724,-5773,-5774,-3307,
-5772,-5769, 5770, 5771, 5717, 5718, 5719, 5720, 5667, 5669,
5603, 5609, 5610,-3666, 5614, 5617, 5508, 5509, 5510, 5514,
5521, 5527, 5426, 5431, 5433, 5437, 5439, 5296,-5291,

```

&END
 ***** METROBUS ROUTE 67 *****
 &ROUTE M=4,L=174, ONEWAY=F,
 ID='RTE 67:CB TERM->MDCC-S ',
 RG=174,
 H=60.0,
 N= -5149,-5148,-5143,-5139,5133,-5130,-3347,5126,-5120,5119,
 -5118,-3258,
 -5117,-5112,-2775,-5111,-5107,-2765,-5108,-5109,-5252,-3255,
 -5253,-3253,-5409,-5410,
 -5411,-3197,-5412,-5500,-5501,-5502,-5613,-5604,
 -5610,5604,-5606,-3249,-5607,-5608,-5601,-5600,-3637,5599,
 -5598,-5597,-5596,-5594,-5593,-5590,-5589,5586,-5584,-3300,
 -5660,-5661,-3301,5709,5708,5704,-5703,5701,-5699,-5653,
 &END

***** METROBUS ROUTE 70 *****
 &ROUTE M=4,L=175, ONEWAY=F,
 ID='RTE 70:FLA CITY->CR MALL',
 RG=175,
 H=60.0,
 N= -6309,-6308,-6304,-6299,-6298,-6297,-6296,-6294,-6252,-6251,
 -6249,-6253,-6256,-6259,-6258,-6208,-6209,-6211,-6212,-6219,
 -6222,-6221,-6216,-6214,-6162,-6161,-6163,-6164,-6166,-6169,
 -6174,-6173,-6172,-6177,-6179,6177,6172,-6171,-6127,-6133,
 -6136,-6139,-6141,-1580,-6182,-6191,-6143,-6146,-6147,-6104,
 -1630,-6103,-6102,-6054,-6053,-6052,-6056,-6058,-6059,-6010,
 -6009,-6008,-1670,-1660,-6002,-6001,-6003,-6000,-5998,-5999,
 -5948,-5950,
 &END

***** METROBUS ROUTE 71 *****
 &ROUTE M=4,L=177, ONEWAY=F,
 ID='RTE 71:MDCC-S->INTL MALL',
 RG=177,
 H=60.0,
 N= -5653,-5656,-5654,-5578,-5577,-5481,-5479,-5473,
 -5378,-5377,-1815,-5223,-5224,-5226,-5228,-3286,-5227,-3282,
 5082,-5081,-5078,5081,
 -4852,-4851,-4584,-4582,4584,-4583,-4408,-3551,-4407,-4257,
 &END

***** METROBUS ROUTE 72 *****
 &ROUTE M=4,L=181, ONEWAY=F,
 ID='RTE 72:SW140A&47->GABLES',
 RG=181,
 H=60.0,
 N= -5368,5369,-5367,-5366,-5364,5366,5367,-5369,-5371,-5464,
 -5466,-5467,-1990,-5469,-5471,-5470,-5474,-5476,-5481,-5482,
 -5484,-5486,-5489,-5493,-5494,-3634,-5496,-5498,-5501,-5503,
 -5507,-5509,-5510,5514,
 -5513,-5512,-3192,-5419,-5418,-5417,-3188,-5259,-3256,-5258,
 -5118,5258,5260,-5262,5263,5267,-5271,5276,-5274,-5273,
 -5279,-5280,-5142,-5144,-5150,-5149,-5148,-5143,-5139,
 &END

***** METROBUS ROUTE 73 *****
 &ROUTE M=4,L=183, ONEWAY=F,
 ID='RTE 73:MI LKS- DS STA ',
 RG=183,
 RL=181,
 N= -5368,5369,0,-5507,-5509,
 &END

***** METROBUS ROUTE 73 *****
 &ROUTE M=4,L=183, ONEWAY=F,
 ID='RTE 73:MI LKS- DS STA ',
 RG=183,
 RL=181,
 N= -5368,5369,0,-5507,-5509,
 &END

H=40.0,
 N= -2250,-2384,-2386,-2383,-2382,-2381,
 2379,-2493,-2494,-2497,-2498,
 -2614,-2616,-2617,-2738,-2739,-2740,-2828,-2829,-2933,-2934,
 -2936,-2938,2936,-2937,-2932,-2928,-2929,-3093,-3094,-3096,
 -4136,-4137,-4272,-4273,-4274,-4276,-4416,-1886,-4419,-4422,
 -4423,-3578,1875,1888,1889,4603,-4604,-3262,-4607,-4869,
 -4870,-5107,-2765,-5108,-5109,-5252,-3255,-5253,-3253,-5409,
 -5410,-5411,-3197,-5412,-5500,-5501,
 -5502,5613,5604,-5606,-3249,-5607,-5608,-5601,-5602,-5603,
 &END

***** METROBUS ROUTE 74 *****
 &ROUTE M=4,L=186, ONEWAY=F,
 ID='RTE 74:N-SIDE STA->BISC',
 RG=186,
 H=60.0,
 N= -2922,-2926,-2927,2928,-2929,2938,-2946,-2956,-2963,-2966,
 -2971,-2978,-2980,-2982,-2984,-3141,-2991,-2994,-3000,-2999,
 -2998,-2997,-3001,-3004,-3006,-3007,-3009,-3013,-3016,-3020,
 -3023,-3029,-3034,-3040,-3047,-3054,-3056,-3057,-3066,-3064,
 -3063,-3062,-3061,-3058,
 &END

***** METROBUS ROUTE 75 *****
 &ROUTE M=4,L=187, ONEWAY=F,
 ID='RTE 75:ML VOTECH->MDCC-N',
 RG=187,
 H=30.0,
 N= -2384,-2250,-2249,-2129,-3104,-2131,-3103,-2134,-3101,
 -2138,-3095,-2141,-3085,-2144,-2075,-2152,-3075,-2158,-3080,
 -2162,-2065,-2169,
 -2164,2168,-2167,-2067,-2819,2068,-2877,-2171,-2875,2172,
 -2060,2174,-2178,-2179,-2182,-3360,-2184,
 -2187,2189,-2190,2191,-2192,-2328,2329,-2326,2329,-2330,
 -2331,-3209,-2453,-2454,-2574,-2572,-2570,-2568,-2695,-2692,
 -2693,-2690,-3204,-2265,-2687,-2782,-2683,-2681,-2677,-2673,
 -2669,2668,-2666,-2662,
 -2660,-2658,-2656,-2652,-2650,-2648,-2646,-2647,-2643,
 &END

***** METROBUS ROUTE 77 *****
 &ROUTE M=4,L=189, ONEWAY=F,
 ID='RTE 77:NW183ST&7AVE->CBD',
 RG=189,
 H=45.0,
 N= -2173,-2072,-2071,2070,-6367,
 -2068,-2877,-2171,-2875,-2172,-2060,
 -2174,-2176,-2177,1702,1703,1704,1707,1709,1713,1714,
 1719,1732,-1721,-1732,1728,1724,-3055,-2421,-2422,-2423,
 -2549,-2550,-2551,-2552,-3132,-3220,-2663,-2664,-2666,-2110,
 -2783,-2784,-2879,-2880,-2881,-3146,-3024,-3026,-3027,-3028,
 -3029,-4080,-4081,-4082,-4083,-4084,-4220,-4221,-4222,-4223,
 -4224,-4369,-4370,-4371,-4372,-4373,-4374,-4490,-4491,-4492,
 -4493,-4494,-4676,-4677,-4678,-4679,-4684,-4686,-4691,-4693,
 -4696,-4697,-4950,-4967,-4973,-4972,-4982,-4986,4996,-5002,
 5012,-5018,5027,5030,5041,-5043,5047,-5049,-4828,
 &END

***** METROBUS ROUTE 77 *****
 &ROUTE M=4,L=190, ONEWAY=F,
 ID='RTE 77:441&199ST - CBD ',
 RG=189,
 H=60.0,
 RL=189,
 N= -2172,-2875,-2171,-2877,-2068,-6367,-2070,-2071,2072,-2173,
 -2174,-2176,0,-5049,-4828,
 &END

***** METROBUS ROUTE 77 *****
 &ROUTE M=4,L=192, ONEWAY=F,

ID='RTE 77:OPA LOCKA - CBD ',
RG=189,
H=60.0,
RL=189,

N= -2517,-3230,
-2523,-2526,-2527,-2404,-2403,-2407,-2410,-2411,-2412,
-2413,-2534,-2536,-2537,-2541,-2543,-2546,-2548,-2551,-2552,
-3132,-3220,-2663, 0,-5049,-4828,

&END

METROBUS ROUTE 83
&ROUTE M=4,L=193, ONEWAY=F,

ID='RTE 83:M LAKES-FIU NORTH',
RG=193,
H=30.0,

N= -2386,-2383,-2382,-2381,-2379,-2378,-2377,-2241,-2240,-2232,
-2231,-2519,-2123,-2121, 2123,-2124,-2127,-6361,-2130,-2133,
-6362,-2137,
-6364,-2140,-6363,-2143,-2147,-2148,-2150,-2154,-2157,-2159,
-2160,-2164,-2168,-2055,-2172,-2060,-2174, 2176,
-2177,-2176, 2174, 2173,-2072,-2173, 2174,-2178,-2179,-2182,
-2183,-2310,-2311,-2313,-2314,-2317,-2321,-2322,-2326,-2329,
-2330, 2331,-2332,-2333,-3206,-2865,-2339,-2340,-2344,-2350,
-2461,-2462,-2464,

&END

&ROUTE M=4,L=195, ONEWAY=F,

ID='RTE 83: LAKES-163ST MALL',
RG=193,
H=30.0,
RL=193,

N= -2386, 0,-2322,-2326,-2329,-2330,-2331,

&END

METROBUS ROUTE 87
&ROUTE M=4,L=197, ONEWAY=F,

ID='RTE 87:DN STA-OKEE STA ',
RG=197,
H=30.0,

N= -5610,-5609,-5608,-5601,-5600,-3637,-5599,-5598,-5597, 5596,
5594, 5593,-5592,-5591,-3648,-5491,-5490,-5489,-5488,-5398,
-5397,-3294,-5396,-5394,-5242,-5241,-5239,-3269,-5094,-5093,
-5092,-3268,-5091,-5090,-4861,
-4859,-4594,-4597,-4601,-4599,-4598,-4596,-4592,-1823,-1822,
-1821,-4414,-4267,-4266,-4263, 4266,-4264,-4128,-4127,-3083,
-3082,-3086, 3087, 3091,-3691,-3092,-3094,-3093,-2929,-2938,
-2946, 2956, 2957, 2958,

&END

METROBUS ROUTE 88
&ROUTE M=4,L=199, ONEWAY=F,

ID='RTE88A:SW88&157AV-DN STA',
RG=199,
H=30.0,

N= -5545,-5547,-3202,-5548,-5551,-5552,-5553,-5557,-5559,-5561,
-5562,-5567,-5568,-5565,-5570, 3989, 3993,-5571,
-5573,-5574,-5576,-5578,-5579,-5581,-5582,-1730,-1731,-5584,
-5586,-5589,-5590,-5593,-5594,-5596,-5597,-5598,-5599,-3637,
-5600,-5601,-5608,-5609,-5610,

&END

&ROUTE M=4,L=200, ONEWAY=F,

ID='RTE 88:SW84&141AV-DN STA',
RG=199,
H=15.0,
RL=199,

N= -5463,-5466,-5554,-5556,-5557,-5559, 0,-5610,

&END

METROBUS ROUTE 91

&ROUTE M=4,L=203, ONEWAY=F,

ID='RTE 91:CNM SQ-163ST MALL',
RG=203,
H=60.0,

N= -2009, 2013, 3977,-2019,-2020,-2022,-2023,-2024,-1995,-2074,
-2069, 2074,-2076,-2077,-2078,-2079, 2078,-2081,-2082,-3357,
-2084,-2089,-2090,-2086,-2087,-2193,-2194,-2196,-2336,-2337,
-2338,-2339,-2865,-3206,-2333,-2332,-2331,
-2330,-2329,-2326,-2322,-2323,

&END

METROBUS BRICKELL CONNECTION
&ROUTE M=4,L=205, ONEWAY=T,

ID='BRICKELL CONNECTION-AM ',
RG=205,
H=12.0,

N= -5193, 4979, 4993, 5011, 5023,-5039,-5200,-5201,
5200, 5039,-5040, 5039,-5038, 5022, 5010, 4992,
4978, 4979,-5193,

&END

METROBUS KOGER SHUTTLE
&ROUTE M=4,L=206, ONEWAY=T,

ID='TCR-KOGER CNTR ',
RG=206,
H=60.0,

N= -4166, 4163, 4164, 1898, 1899, 1900, 1897, 4161, 4157, 4152,
4151, 4149, 4146, 4142, 4137, 4134, 3668, 3678, 3680, 3667,
4132,-4129, 3179, 4128,
-4127, 3083, 3082,-3086, 3087,-3088,-3089, 4132, 3667, 3680,
3678, 3668, 4134, 4137, 4142, 4146, 4149, 4151,-4152,
4157, 4161, 1897, 1900, 1899, 1898, 4164, 4163,-4166,

&END

METROBUS MIA SHUTTLE
&ROUTE M=4,L=207, ONEWAY=T,

ID='TCR-MIA ',
RG=207,
H=60.0,

N= -1916, 4168, 4167,-4166, 4163, 4164, 1898, 1899, 1900,
1902, 1904, 4290, 4291,-4288, 4291,-4292, 4297,-3223,-3184,
4290, 1904, 1902, 1900, 1899, 1898, 4164, 4163, 4166, 4167,
4168,-1916

&END

#####

NOVEMBER 1989 MD TNET
MD/OP VALIDATION TRANSIT NETWORK

CORRESPONDS TO VAX XXXXXXXXXX

MODIFIED:

- 1) TO REALIGN ROUTES TO CONFIGURATION WITH THE NOVEMBER 1989 LINEUP, ROTARY & VEH ASSN SHTS;
- 2) TO RECODE ROUTES TO COMPENSATE FOR LACK OF INTERLINING IN THE TRANPLAN PACKAGE:
 - A) ALL LOCAL ROUTES NOW ONEWAY=F;
 - B) ROUTES NOW TRAVERSE 1-WAY STREETS IN BOTH DIRECTIONS, REQUIRING NEW AM AND MD OPTLINKS FILES, AS BUS SPEEDS DIFFER ALONG THE SAME LINKS IN EACH PERIOD;
 - C) CBD SECTIONS AND OTHER SIMILAR AREAS DO NOT LOOP/LOLIPOP BUT GENERALLY HOOK.
- 3) TO INCORPORATE NEW TOLL LINKS OBTAINED FROM G/F
- 4) TO INCORPORATE NEW I-95 OPTLNK BETWEEN NW 151 ST AND NW 46 ST AS DIAMOND LANE FOR 95X EXPR BUSES.

***** METROBUS ROUTE A *****
&ROUTE M=4,L=1, ONEWAY=F,

ID='RTE A:MIAMI BCH ->OT STA',
RG=1,
H=30.0,

N= -1557,-1553,-1551,-1549,-1546,-1544,-1543, 3973, 1985, 1944,
-4579,-4578,-4566,-4554,-4551, 4542,-4541, 4542, 4543, 4533,
-4534,-4537,-4538,-4766,-4767,-4768, 4749,-4748,

***** METROBUS ROUTE B *****
&ROUTE M=4,L=3, ONEWAY=F,

ID='RTE B: CBD ->KEY BISC ',
RG=3,
H=40.0,

N= -4741, 4747, 4752,-4986, 4996, 5002, 5012,-5018, 5027, 5030,
5031,-5032, 5033,-5034,-5045, 5034,-5035,
-5036,-5037,-5038,-5039,-5200,-5201, 5199,-5197,-5196,-4993,
-4979,-5193,-5194, 5197,-5199, 5201,-5346,-5347,-5341,-5336,
5332, 3972, 1984, 1943, 1942, 5337,
-5338,-5348,-5349,-5350,-5351,-5352,-5353,-5354,-5356,

&END

***** METROBUS ROUTE C *****

&ROUTE M=4,L=5, ONEWAY=F,
ID='RTE C:MT SINAI HOSP->CBD',
RG=5,
H=20.0,

N= -1573,-1574,-1576,-1577,-1578,-1579,-1571,-1568,-1562,-1559,
-1558,-1557,-1541,-1538,-1533,-1531,-1528,-1523,-1519,-1518,
-1511,-1509,-1508,-1507,-1506,-1504,-1503, 4580, 4576,-4574,
4578,-4566,-4567, 4568,-4569,-4571,-4572,-4573,-4819,-4820,
-4821,-4822,-4823, 4824, 4826,-4827,-4828, 5049, 5050, 5048,
5044, 5042,-5032, 5028, 5019, 5013, 5004, 4999, 4987, 4983,

&END

***** METROBUS ROUTE D *****

&ROUTE M=4,L=8, ONEWAY=F,
ID='RTE D: CBD->DIPLOMAT MALL',
RG=8,
H=30.0,

N= -1514, 1513,-1512,-1511,-1522,-1526,-3187,
-1536,-1539,-1551,-1553,
-1557,-1541,-1542,-1558,-1559,-1562,-1568,-1571,-1579,-1581,
-1591,-1596,-1597,-1603,-1606,-1624,-1626,-1629,-1632,-1634,
-1639,-1641,-1642,-1643,-1644,-1646,-1649, 1651,-1648,-1651,
-1652,-1653,-2975,-1654,-1657,-1658,-1659,-1661,-6900,

&END

***** METROBUS ROUTE E *****

&ROUTE M=4,L=9, ONEWAY=F,
ID='RTE E: GOLDBCH-GG (AVEN) ',
RG=9,
H=60.0,

N= -2093,-2097,-2098, 2099, 2203,-2915,-2203,-2099, 2098,-2100,
-2101, 2102,-3217,-2913,-2207,-1656,-1657,-1658,-1659, 1658,
1657,-1654,-2975,-1653,-1652,-1651,-1648,-2358, 2357,-2356,
-2357,-2354,-2353,-2352,-2351,-2350,-2344,-2340,-2339,-2865,
-3206,-2333,-2332,-2331,-2330,-2329,-2326,-2322,-2323,-2324,
-2318,-1885,-2313,-2311,-2309,-2308,-2306,-1751, 1752,-2428,
-3218,-2429,-2436,-2438,-2430,-2426,-3372, 2424,-2421,-3055,
-1724, 1728,-1732,

&END

***** METROBUS ROUTE F *****

&ROUTE M=4,L=13, ONEWAY=F,
ID='RTE F: NW22AV&23-LINC RD ',
RG=13,
H=30.0,

N= -4326,-4327,-4458,-4459,-4463,-4466,-4472,-4474,-4478,-4477,
-4356,-4359,-4366,-4483,-4490,-4496, 4508,-4511,-4512, 4519,
4526, 4533,-4543, 4556, 4562,-4567, 4574, 4576, 4580,-1503,
-1504,-1506,-1507,-1508,-1509,-1511,-1522,-1526,-3187,
-1536,-1539,-1551,-1553,-1557,

&END

***** METROBUS ROUTE G *****

&ROUTE M=4,L=15, ONEWAY=F,
ID='RTE G: OPLKA-MB CONV CTR',
RG=15,
H=30.0,

N= -2523,-2526,-2527,-2404,-2403,-2407,-2410,-2411,-2412,-2413,
-2534,-2536,-2537,-2541,-2542,-2653,-2654,-2656,-2658,-2660,
2662,-2666,-2664,-2663, 2667,-3380,
-2671,-2676,-2679,-2684,-2689,-6357,
-2690,-2693,-2696,-2698,-2701,-2702,-2703,-2706,-2709,-2712,
-2713,-2714,-1982,-1947, 3974,-1636,-1637, 1638,
-1639,-1634,-1632,-1629,-1626,-1624,-1606,-1603,-1597,-1596,
-1591,-1581,-1579,-1571,-1568,-1562,-1559,-1558,-1557,-1553,
-1551,

&END

***** METROBUS ROUTE H *****

```

&ROUTE M=4,L=21, ONEWAY=F,
ID='RTE H:SKY LAKE->SO BEACH',
RG=21,
H=15.0,
N= -2071,-2072,-2173,-2174,-2178,-2179,-2182,-3360,-2184,-2187,
-2189,-2190, 2194,-2193, 2194,-2196,-2336,-2334,-2328,-2329,
-2326,-2322,-2323,-2324,-2327,-2331,-2332,-2333,-3206,-2865,
-2339,-2340,
-2344,-2350,-2351,-2352,-2353,-2354,-2357,-2358,-1648,-1651,
-1649,-1646,-1644,-1643,-1642,-1641,-1639,-1634,-1632,-1629,
-1626,-1624,-1606,-1603,-1597,-1596,-1591,-1581,-1579,-1571,
-1568,-1562,-1559,-1558,-1557,-1553, 1557,-1541,-1538,-1533,
-1531,-1528,-1523,-1519,-1521,-1517,-1516,-1514,
&END
***** METROBUS ROUTE J *****
&ROUTE M=4,L=23, ONEWAY=F,
ID='RTE J:NORMNDY ISL-DR STA',
RG=23,
H=20.0,
N= -1627,-1628,-6353,-1623, 1626,-1624,-1606,-1603,-1597,-1596,
-1591,-1581,-1579, 1571, 1569, 1578,-1577,-1576,-1574, 1572,
-3457, 4250,-3459,-4249,-4243,-4239,-4233,-4232,-4227,-4224,
-4218,-4360, 4218,-4217,-4216,-4209,-4208,-4206,-4204,-4198,
-4196,-4188,-4186,-4179,-4177,-4172,-4168,-1916, 1912,-1909,
1901, 1900,-1897,-1896,-1899,-1900, 1902,-1904,-4290, 4291,
-4288,-4291,-4441,-4442,-3529,-4443,-3532,-3533,-3522,-4629,
-4630,-4631,-4632,-4884,-4886,-5137,-5138,-5139,-5143,-5148,
-5149,-5150,-5144,-5142,-5280,-5281,-5282,-5283,-5284,-5286,
-5290,-5291,-5296,-5439,
&END
***** METROBUS ROUTE K *****
&ROUTE M=4,L=25, ONEWAY=F,
ID='RTE K:BAL HARBOR - CBD',
RG=25,
H=20.0,
N= -1643,-1642,-1641,-1638,-1639,-1634,-1632,-1629, 1628,-1627,
1628, 1629,-1626,-1624,-1606,-1603,-1602,-1601,-1599,-1593,
-1589,-1587,-1582,-1577,-1566,-1561,-1554,-1556,-1557,-1541,
-1538,-1533,-1531,-1528,-1523,-1519,-1518,-1511, 1509,-1508,
-1507,-1506,-1504,-1503, 4580, 4576,-4574,-4567,-4568,
4563,-4557,-4544, 4546,-4548,-4549,-4783,-4784,-4786,-4787,
-4788, 4789,-4790, 4791, 4792,-4793, 5017, 5018, 5012, 5002,
4996,-4986,-4982,-4972,
&END
***** METROBUS ROUTE L *****
&ROUTE M=4,L=29, ONEWAY=F,
ID='RTE L:HL(TRACK)-MBCB',
RG=29,
H=30.0,
N= -2842,-2844,-2849,-2969,-2974,-2976,-2981,-2983,-2225,-2986,
-2988,
-2992,-2993,-2997,-3001,-3004,-3008,-3011,-3014,-3018,-3022,
-3027, 3031,-3399,-3033,-3038,
-3044,-3052,-3059,-3063,-3068, 3069,
-1608,-1609,-1611,-1612,-1614,-1617,-1618,-1619,-1622,-1624,
-1606,-1603,-1597,-1596,-1591,-1581,-1579,-1571,-1568,-1562,
-1559,-1558,-1542,-1541,-1557,-1553,
&END
***** METROBUS ROUTE M *****
&ROUTE M=4,L=31, ONEWAY=F,
ID='RTE L:AMTRAK-CONV CTR',
RG=29,
H=30.0,
RL=29,
N= -2983, 0,-1553,
&END

```

```

***** METROBUS ROUTE M *****
&ROUTE M=4,L=37, ONEWAY=F,
ID='RTE M: MT SINAI-CBD',
RG=37,
H=30.0,
N= -1589,-1588,-1583,-1573,-1574,-1576,-1577,-1578,-1579,-1571,
-1568,-1562,-1559,-1558,-1542,-1541,-1557,-1553,-1551,-1539,
-1536,-3187,-1526,-1522,-1511,-1509,-1508,-1507,-1506,-1504,
-1503, 4580, 4576,-4574,-4578,-4566,-4567,-4568,-4569,-4571,
-4572,-4573,-4819,-4820,-4821,-4822,-4823,-4824,-4826,-4827,
-4828,-5049,-5047,-5043,-5041,-5030,-5027, 5018, 5012, 5002,
4996,-4986,-4982
&END
***** METROBUS ROUTE R *****
&ROUTE M=4,L=39, ONEWAY=F,
ID='RTE R:BISC POINT-SO BCH',
RG=39,
H=60.0,
N= -1633, 1634, 1632,-1631, 1628,-1627,-1628,-1623,-1621, 1619,
1618, 1617, 1614,
-1612,-1614,-1617,-1618,-1619,-1622,-1607,-1604,-1602,-1601,
-1599,-1598,-1592,-1588,-1583,-1584, 1583,-1573,-1574,-1563,
-1564,-1548,-1549,-1551,-1553, 1551,-1539,-1536,-3187,
-1526,-1522,-1511,-1512,-1513,
&END
***** METROBUS ROUTE S *****
&ROUTE M=4,L=43, ONEWAY=F,
ID='RTE S: CBD-195ST & COLLINS',
RG=43,
H=15.0,
N= -4982,-4986, 4996, 5002, 5012, 5018, 5017,-4793, 4792, 4791,
-4790, 4789,-4788,-4787, 4786,-4784,-4783, 4549,-4548, 4546,
-4544,-4557, 4563,-4568, 4576, 4580,-1503,-1504,-1506,-1507,
-1508,-1509,-1511,-1522,-1526,-3187,-1536,-1539,
-1551,-1553,-1557,-1541,-1542,-1558,-1559,-1562,-1568,-1571,
-1579,-1581,-1591,-1596,-1597,-1603,-1606,-1624,-1626,-1629,
-1632,-1634,-1639,-1641,-1642,-1643,-1644,-1646,-1649,-1651,
-1652,-1653,-2975,-1654,-1657,-1658, 1657,-1656,-2207,-2913,
-3217,-2102,-2101,-2100,-2098,
&END
***** METROBUS ROUTE T *****
&ROUTE M=4,L=47, ONEWAY=F,
ID='RTE T: HAULOVER - CBD',
RG=47,
H=20.0,
N= -1644,-1643,-1642,-1641,-1639,-1634,-1632,-1629,-1626,-1624,
-1606,-1603,-1597,-1596,-1591,-1581, 1579,-1578,-1577,-1576,
-1574, 1572,-3457, 4250,-3459,-4249,-4396,-4397,-4398,-4399,
-4564,-4566,
4567, 4562,-4556, 4543,-4544, 4546, 4548,-4549,-4783,-4784,
4786,-4787,-4788, 4789,-4790, 4791, 4792,-4793, 5017, 5018,
5012, 5002, 4996,-4986,-4982,
&END
***** METROBUS ROUTE V *****
&ROUTE M=4,L=49, ONEWAY=F,
ID='RTE V: DIPLOMAT->G GLADES',
RG=49,
H=60.0,
N= -2018,-2016,-1661,-1659,-1658,-1657,-1654,-2975,
-1653,-1652,-1651,-1648,
-2358,-2357,-2356, 2357,-2354,-2353,-2352,-2351,-2350,-2344,
-2340, 2339,-2338,-2337,-2336,-2341,-2346,-2347,-2202,-2965,
-2204,-2200,-2198,-2197,-2194,
-2190,-2191,-2192,-2328, 2329,-2330,-2331,-2327, 2324,-2323,
-2324,-2318,-1885,-2313,-2311,-2309,-2308,-2306,-1751,-1750, 1751,
1752,-2428,-3218,-2429,-2426,-3372, 2424,-2421,-3055,-1724,

```

```

1728,-1732,
&END
***** METROBUS ROUTE W *****
&ROUTE M=4,L=51, ONEWAY=T,
ID='RTE W:MBCC-SO BCH CIRCLE',
RG=45,
H=24.0,
N= -1552, 1549,-1551,-1539,-1536,-3187,
-1526,-1522,-1511,-1512,-1513,
-1514,-1516,-1517,-1521, 1519,-1523, 1528,-1531, 1533,-1538,
-1541,-1557,-1553, 1551,-1549,-1552,
&END
***** METROBUS ROUTE 1 *****
&ROUTE M=4,L=61, ONEWAY=F,
ID='RTE 1:SM HTS ->DN STA ',
RG=61,
H=30.0,
N= -5937,-5934,-5936,-5938,-5942,-5943,-5948,-5950,-5951,-1668,
-5956,
-5957,-5962,-5963,-5961,-5960,-5900,-5899,-5898,-5897,-5894,
5897,-5896,-5848,-5847,-5849,-5851,-5813,-5814,-5816,-5769,
-5770,-2730,
-5771,-5717,-5718,-5719,-5720,-5667,-5669,-5603,-5602,
-5601,-5608, 5609,-5610,
&END
***** METROBUS ROUTE 2 *****
&ROUTE M=4,L=67, ONEWAY=F,
ID='RTE 2:PKWY HOSP-CBD ',
RG=67,
H=60.0,
N= -2329,-2330,-2331,-2327,-2324,-2323,-2322,-2321, 2317,-2314,
-2313,-2311,-2309,-2308,-2306,-2307,-3213,-2433,-2434,
-2436,-2438,-2439,-2560,-2678,-2679,-2680,-2681,-2677,
-2673,-2674,-2789,-2115,-2790,
-2791,-2884,-2886,-2890,-2891,-2892,-3042,-3043, 3044,-3046,
-3039,-3040,-3041,-4089,-4090,-4092,-4093,
-4229,-4230,-4231,-3460,
-4232,-4379,-4380,-4381,-4382,-4383,-4378,
-4511,-4512,-4519,-4520,-4521,-4522,-4734,-4736,-4743,-4748,
4749,-4750, 4753,-4754, 4756,-4757, 4758,-4759, 4760,-4751,
-4752,-4986,
&END
-----
&ROUTE M=4,L=69, ONEWAY=F,
ID='RTE 2:LITTLE RIVER->CBD ',
RG=67,
H=15.0,
RL=67,
N= -3042,-3043,-3044,-3038,-3039, 0,-4752,-4986,
&END
***** METROBUS ROUTE 3 *****
&ROUTE M=4,L=71, ONEWAY=F,
ID='RTE 3:DIPLOMAT MALL->CBD',
RG=71,
H=20.0,
N= -2034,-2018,-2036,-2096,-2885,-2097,-2098, 2099, 2203,-2915,
-2913,-2207,-3216,-3215,-2039,-2040,-2101,-2100, 2098,
-2099, 2203,-2985,-2204,-2965,-2202,-2347,-2346,-2341,
-2336,-2334,-2328,-2329,-2326,-2322,-2323,-2324,-2327,-2331,
-2332,-2333,-3206,-2865,-2339,-2340,-2344,-2350,-2461,-2462,
-2463,-2578,-2579,-2580,-2708,-2709,-2710,-2711,-2810,-3136,
-2811,-2812,-3137,-2902,-2903,-3149,-2900,-3060,-3061,-3062,
-3063,-3064,-3066,-4108,-4109,
-4110,-4111,-4244,-4246,-4247, 4248,-4249,-4396,-4397,-4398,
-4399,-4564,-4566,-4567,-4568,-4569,-4571,-4572,-4573,-4819,
-4820, 4821,-4822, 4823,-4824, 4826, 4827,-4828, 5049, 5047,

```

```

-5043, 5041, 5030, 5027, 5018,-5012, 5002, 4996,-4986,-4982,
&END
***** METROBUS ROUTE 6 *****
&ROUTE M=4,L=73, ONEWAY=F,
ID='RTE 6: HIALEAH-CBD ',
RG=73,
H=60.0,
N= -2507,-2622,-2625, 2623,-2624,-2626,-2747,-2748,-2750,-2752,
-2753, 2840,-2841, 2842, 2961,-2962,-2963,-2966,-2967,-4017,
-4018,-4019,-4021,-4026,-4030,-4033,-4038,-4040,-4042, 4043,
-4048,-4050,-4054,-4057,-4061,-4189,-4190, 4191,-4192,-3423,
-4193,
-4194,-4196,-4322, 4323,-4329,-4332, 4331,-4337, 4341,-4347,
-4351,-4357, 4361,-4370,-4376,-4380,-4386, 4388,-4389,-4390,
-4391, 4531, 4540,-4541,-4542,-4543,-4544, 4546, 4548, 4549,
-4783, 4784,-4786,-4787, 4788,-4789, 4790, 4791,-4792, 4793,
-5017, 5018,-5019, 5020, 5021,-5008,-5009,-5010, 5011,-4993,
-5196,-5197,-5199,-5343,-5344,-5342,-5192,-5190,-4938,-4937,
-4936,-4934,-4931,-4927,-4923,-4919,-4916,-4911,-4910,-4660,
-4659,-4658,-4461,-4460,-3185,-4454,-4453,-3182,-4311,-4310,
-4451,-4448,-2245,-4450,-4637,-4638,-4639,-4640,-4641,-4890,
-4891,-4892,-4894,
-4897,-5160,-2820,-5161,-5162,-5299,-5300,-5301,-5309,
&END
***** METROBUS ROUTE 7 *****
&ROUTE M=4,L=75, ONEWAY=F,
ID='RTE 7: HOOK SQ - CBD ',
RG=75,
H=20.0,
N= -4007,-4014,-4015,-4020,-4022,-4016,-4023,-4154,-4156,-4157,
-4161,-1897, 1900, 1899,-1900,-1902,-1904,-4290,-4291,-4288,
4291,-4441,-4442,-3529,-4443,-3532,-3533,-3522,
-4629,-4630,-4634,-4636,-4638,
-4643,-4646,-4650,-4652,-4657,-4658,-4662,-4663,-4668,-4669,
-4673,-4680,-4679,-4689,-4701,-4721,-4735, 4738,-4745,-4755,
4765, 4775,-4739, 4740, 4741, 4972,-4982, 4986, 4996, 5002,
5012,-5018, 5017,-4793, 4792, 4791, 4790,-4789,-4780,-4771,
-4770,
&END
-----
&ROUTE M=4,L=77, ONEWAY=F,
ID='ROUTE 7A:INTL MALL-CBD',
RG=75,
H=40.0,
N= -4407,-4257, 4407,-3551, 4408,-4583,-3225,-3177, 4587,
-3178,-3224,-4593,
-4592,-4596, 4598,-4599,-4601, 1859, 1861,-4602,-4603,-4604,
-3262,-4607,-4606,-4609, 1808,
-4617,-4621,-4626,-4628,-4630,-4634,-4636,-4638,-4643,-4646,
-4650,-4652,-4657,-4658,-4662,-4663,-4668,-4669,-4673,-4680,
-4679,-4689,-4701,-4721,-4735,-4738,-4745,-4755, 4765, 4775,
-4739, 4740, 4741, 4972,-4982, 4986, 4996, 5002, 5012,-5018,
5017,-4793, 4792, 4791, 4790, 4789,-4788,-4787, 4779, 4778,
-4769, 4753,-4750, 4749,-4748,
&END
***** METROBUS ROUTE 8 *****
&ROUTE M=4,L=80, ONEWAY=F,
ID='RTE 8:FIU TAMiami -> CBD',
RG=80,
H=15.0,
N= -5081,-5082,-3279,-5083,-3276,-5087,-5088,-5089, 5093,-5094,
5093,-5096,-5093,-5092,-3268,
-5091,-5090,-5098,-4863, 4864,-3598,
-4866,-4867,-4868,-4870,-4871,
4873,-4874,-4877,-4878,-4879,-4881,-4882,-4883,-4886,-4887,
-4892,-4894,-4897,-4898,-4901,-4902,-4904,-4908,-4914,

```

-4918,-4922,-4926,-4930,-4933,-4938,-4941,-4946, 4957,-4964,
-4970,-4979,-4993,-5011,-5010,
-5009, 5008,-5021, 5020,-5019, 5018,
-5017, 4793, 4792, 4791,-4790, 4789,-4788, 4787,-4786,
&END

&ROUTE M=4,L=81, ONEWAY=F,

ID='RTE 8:WCHESTER SC -> CBD',
RG=80,
H=30.0,
RL=80,
N= -5096,-5093,-5092, 0, 4787,-4786,
&END

***** METROBUS ROUTE 9 *****
&ROUTE M=4,L=83, ONEWAY=F,

ID='RTE 9:AVENTURA MALL- CBD',
RG=83,
H=40.0,
N= -2102,-2101,-2100,-2098,-2099,-2203,-2985,-2204,-2200,-2198,
-2197, 2194, 2190,-2189,-2187,-2188,-2316,-2317,-2321,-2322,
-2326,-2329,-2330,-2331,-2327,-2324,-2318,-1885,-2313,-2311,-2312,
-3212,-2441,-2442,-2443,-2564,-2565,-2691,-2692,-2693,-2690,
-3204,-2265,-2687,
-2797,-2798,-2799,-2800,-2893,-2894,-2896,-3050,-3051,-3052,
-3053,-3054,-4100,-4102,-4103,-4104,-4241,-4242,-4243,
-4392,-4393,-4394,-4552,-4550,-4540,-4541,-4542,-4543,-4544,
-4546,-4548,-4549,-4783,-4784,-4786,-4787,-4788,-4789,-4790,
-4791, 4792, 4793, 5017, 5018, 5012, 5002, 4996,-4986,-4982,
&END

&ROUTE M=4,L=84, ONEWAY=F,

ID='RTE 9: 163 ST MALL- CBD ',
RG=83,
H=20.0,
RL=83,
N= -2326,-2329,-2330, 0,-4986,-4982,
&END

***** METROBUS ROUTE 10 *****
&ROUTE M=4,L=87, ONEWAY=F,

ID='RTE 10:163 ST MALL - CBD',
RG=87,
H=40.0,
N= -2324,-2327,-2331,-2330,-2329,-2326,-2322,-2323, 2324,-2449,
-3210,-2930,-2450,-2451,-2570,-2571,
-2700,-2701,-2698,-2696,-2693,-2690,-6357,-2689,-2684,-2679,
-2680,-2681,-2683,-2782,-2687,-2797,-2798,
-2799,-2800,-2893,-2894,-2896,-3050,-3051,-3052,-3053,-3054,
-4100,-4102,-4103,-4104,-4241,-4242,-4243,-4392,-4393,
-4394,-4552,-4550,-4540,-4541,-4542,-4543,-4544,-4546,-4548,
-4549,-4783,-4784,-4786,-4787,-4788, 4789,-4790,-4791, 4792,
4793, 5017, 5018, 5012, 5002, 4996, 4986,-4982,
&END

***** METROBUS ROUTE 11 *****
&ROUTE M=4,L=89, ONEWAY=F,

ID='RTE 11: FIU - CBD ',
RG=89,
H=10.0,
N= -5078, 4848,-4849,-4852,-4851,-4584,-4582, 4584,-4586,-4588,
-4589,-4591,-4594,-4597,-4601,-4599, 4601, 1859,-1861,
-4602,-4603,-4604,-3262,
-4607,-4608,-4611,-4612,-4614,-4616,-4618,
-4619,-4623,-4627,-4632,-4633,-4641,-4642,-4648,-4649,-4654,
-4656,-4909,-4911,-4916,-4919,-4923,-4927,-4931,-4934,-4939,
4942, 4947, 4966,-4972,-4982, 4986, 4996, 5002, 5012,-5018,
5027, 5030, 5041,-5043,-5047,-5049,
&END

=====
&ROUTE M=4,L=90, ONEWAY=F,

ID='RTE 11:MIDWAY MALL - CBD',
H=15.0,
RG=89,
RL=89,

N= -4599,-4601, 1859, 1861, 0,-5043,-5047,-5049,
&END

***** METROBUS ROUTE 12 *****
&ROUTE M=4,L=95, ONEWAY=F,

ID='RTE 12:NS-MERCY VIA 12AV',
RG=95,
H=30.0,

N= -2988, 2986, 2988,-2992,-2993,-2997,-3001,-3004,-3006,-3007,
-3009,-3013,-3016,-3020,-4071,-4072,-4069, 4072,-4073, 4072,
4073,-4074,-4076,-4077,-4210,-4211,-4212, 4213,-4214,-4216,
-4350,-4351,-4352,-4353,-4354,-4356,-4359,-4366,-4483,-4484,
-4481,-4478,-4474,-4472,-4471,-4477, 4478,-3494,
4479,-4480,-4669,
-4670,-4671,-4927,-4928,-4929,-4930,-5179,-5180,-5181,-5178,
5181,-5184, 5186,-5187,-3571, 5329, 5334,-5331,
-5327,-5323,-5321,

&END

***** METROBUS ROUTE 16 *****
&ROUTE M=4,L=101, ONEWAY=F,

ID='RTE 16:163 ST MALL - CBD',
RG=71,
H=20.0,

N= -2331, 2330,-2329,-2326,
-2322,-2323,-2324,-2327, 2331,-3209,-2453,-2454,-2574,-2576,
-2577,-3138,-2704,-2706,
-2703,-2702,-2701,-2698,-2696,-2693,-2694,-3134,
-2802,-2803,-2804,-2806,-2898,-2899,-2900,-3060, 3061,-3062,
-3063,-3064,-3066,-4108,-4109,-4110,-4111,-4244,-4246,-4247,
4248,-4249,-4396,-4397,-4398,-4399,-4564,-4566, 4567,-4568,
4569, 4571,-4572, 4573,-4819,-4820, 4821,-4822, 4823,-4824,
4826, 4827,-4828, 5049, 5047,-5043, 5041, 5030, 5027, 5018,
-5012, 5002, 4996, 4986,-4982,

&END

***** METROBUS ROUTE 17 *****
&ROUTE M=4,L=105, ONEWAY=F,

ID='RTE 17:VZ STA - NORWOOD ',
RG=105,
H=30.0,

N= -5181,-5178,-5177,-5176,-2830,-5174,-4922, 4921,-4920,
-4919, 4666,-4664,-4663, 4469,-3498,-4468, 4467,-4466,
-4464,-4336,-4334,-4333,-4332,-4331,-4330,-4204,-4203,-3428,
-3426, 4201,-4197,
4191,-4192,-3423,-4193, 3423,
4192, 4191, 4197, 4201,-4200,-4199,-4068,-4067,-4066,
-4064,-3013,-3012,-3011,-3010,-2873,-2872,-2871,-2778,-2657,
-2656,-2654,-2653,-2649,-3127,-2536, 2534,-2413,-2412,-2411,
-2410,-2409,-2408,-2287,-2286,-2158,-3065,-2157, 2156,-2062,
-2156, 2157,-2159,-2160,-2164,-2168,-2167,-2067,-2819,-2068,
-2877,-2171,-2875,-2172,

&END

***** METROBUS ROUTE 21 *****
&ROUTE M=4,L=110, ONEWAY=F,

ID='RTE 21:NW27AVE&160ST-CBD',
RG=110,
H=60.0,

N= -2400,-2401,-2402,-2403,-2404,-2527,-2528,-2529,-2530,
-2531,-2644,-2646,-2647,-2643, 2647,-2769,-2770,-2771,-2861,
-2862,-6369,
-2863,-2996,-2997,-3001,-3004,-3006,-3007,-3009,-3013,
-3016,-3020,-4071,-4072,-4069, 4072,-4073,-4074,-4076,-4077,

-4210, -4211, -4212, 4213, -4214, -4216, -4350, -4351, -4352, -4353, -4354, -4356, -4359, -4366, -4483, -4490, -4496, -4508, -4511, -4512, -4513, -4514, -4506, -4507, -4687, -4688, -4689, -4701, -4721, -4735, -4738, -4745, -4755, 4765, -4775, 4739, 4740, 4741, 4972, -4982, -4986, &END

&ROUTE M=4,L=111, ID='RTE 21:NORTHSIDE - CBD ', ONEWAY=F, RG=110, H=60.0, RL=110, N= -2989, -2988, -2992, -2993, -2997, 0, -4982, -4986, -4752, &END

***** METROBUS ROUTE 22 *****

&ROUTE M=4,L=112, ID='RTE 22:163ST MALL->GROVE', ONEWAY=F, RG=112, H=60.0, N= -2326, -2322, -2323, -2324, -2318, -1885, -2313, -2311, -2309, -2308, -2306, -1751, -1732, -2299, -2300, 2299, 2293, -2291, 2292, -2416, -2408, -2409, -2410, -2411, -2412, -2413, -2534, 2536, -3127, -2649, -2650, -3128, -2651, -2774, -2776, -2866, -2867, -2868, -2869, -3003, -3004, -3006, -3007, -4058, -4059, -4060, -4061, -4189, -4190, -4191, -4192, -3423, -4193, -4194, -4196, -4322, -4323, -4324, -4326, -4327, -4458, -4459, -4460, -4461, -4658, -4659, -4660, 4910, -4911, -4912, -4913, 4914, -5169, -2825, -5170, -5171, -5312, -5313, -5314, -5316, -5454, -5452, -5451, &END

&ROUTE M=4,L=113, ID='RTE 22:163ST MALL-SC STA', ONEWAY=F, RG=112, H=60.0, RL=112, N= -2326, 0, -4326, -4327, -4328, -4336, -4339, -4346, -4349, -4356, -4477, &END

***** METROBUS ROUTE 24 *****

&ROUTE M=4,L=115, ID='RTE 24:FIU TAMiami-CBD ', ONEWAY=F, RG=115, H=15.0, N= -5081, -5082, -3279, -5083, -3276, -5087, -5088, -5089, -5093, -5096, -5097, -5100, -5101, 5103, -3607, -5104, -5106, -5109, -5110, -3259, -5113, -5114, -5118, -5119, -5121, -5122, -5128, -5129, -5270, -5273, -5279, -5280, -5142, -5140, -5139, -5143, -5148, -5149, -5150, -5152, -5158, -5159, -5162, -5163, -5167, -5168, -5171, -5172, -5173, -5177, -5178, 5181, -5184, 5186, -5188, -5189, -5190, -5192, -5194, -5197, -5199, -5201, -5200, -5039, 5038, -5037, -5036, -5035, 5034, 5033, -5032, 5031, 5030, 5027, -5018, 5012, 5002, 4996, -4986, &END

&ROUTE M=4,L=117, ID='RTE 24:WESTCHESTER-CBD ', ONEWAY=F, RG=115, H=30.0, RL=115, N= -5093, 0, -4986, &END

***** METROBUS ROUTE 27 *****

&ROUTE M=4,L=119, ID='RTE 27: CALDER ->FLAGLER', ONEWAY=F,

RG=119, H=30.0,

N= -2007, -2010, -2011, -2057, -2058, -2056, -6366, -2054, -3107, -2139, -2140, -6363, -2143, -2147, -2148, -2150, -2151, -2152, -2153, -2280, -2281, -2400, -2401, -2402, -2403, -2404, -2527, -2528, -2529, -2530, -2531, -2644, -2646, -2647, -2643, 2647, -2769, -2770, -2771, -2861, -2862, -6369, -2863, -2996, -2997, -2998, -2999, -3000, -4051, -4052, -4053, -4054, -4180, -4181, -4182, -3413, -4183, -3416, -4184, -4186, -4313, -4314, -4316, -4317, -4318, -4319, -4453, -4454, -3509, -4456, -4651, -4652, -4653, -4654, &END

***** METROBUS ROUTE 27 *****

&ROUTE M=4,L=121, ID='RTE 27:CALDER ->GROVE', ONEWAY=F, RG=119, H=22.0, N= -2007, -2010, -2011, -2057, -2058, -2056, -6366, -2054, -3107, -2139, -2140, -6363, -2143, -2147, -2148, -2150, -2151, -2152, -2153, -2280, -2281, -2400, -2401, -2402, -2403, -2404, -2527, -2528, -2529, -2530, -2531, -2644, -2646, -2647, -2643, 2647, -2769, -2770, -2771, -2861, -2862, -6369, -2863, -2996, -2997, -2998, -2999, -3000, -4051, -4052, -4053, -4054, -4180, -4181, -4182, -3413, -4183, -3416, -4184, -4186, -4313, -4314, -4316, -4317, -4318, -4319, -4453, -4454, -3509, -4456, -4651, -4652, -4653, -4654, -4899, -4900, -4901, -5164, -2821, -5166, -5167, -5307, -5308, -5309, -5310, -5453, -5454, -5452, -5451, -5449, -5446, &END

***** METROBUS ROUTE 28 *****

&ROUTE M=4,L=129, ID='RTE 28:FIU NORTH-HLH STA', ONEWAY=F, RG=129, H=30.0, N= -2464, -2462, 2463, -2578, -2579, 2577, -2573, -2571, -2568, -2566, -2565, -2563, -6358, -2562, 2560, -2559, -2558, -2556, 2554, -2551, -2548, -2546, -2543, -2541, -2537, -2536, -2533, -2531, -2521, -2520, -2518, 2512, -2513, -2637, -2638, -2636, -2633, -2634, -2756, -2757, -2758, -2846, -2847, -2848, 2849, -2969, -2970, 2971, -2966, -2963, -2962, -2961, -2842, -2844, &END

***** METROBUS ROUTE 29 *****

&ROUTE M=4,L=131, ID='RTE 29: VOTECH -TRI PRK', ONEWAY=F, RG=131, H=70.0, N= -2249, -2250, -2384, -2386, 2503, 2504, -2502, -2499, -2500, -2501, -2618, -2619, -2616, -2613, 2611, -2609, -3721, 2608, -2607, 2608, 3721, 2609, -2611, -2612, -2733, -2734, -2736, -2824, -2826, 2924, -2931, -2933, -2941, -2943, -2950, -2952, -2953, -2959, -2961, -2962, -2963, -2966, -2967, -4017, -4018, 4019, -4021, -4020, 4013, -4012, -4019, &END

***** METROBUS ROUTE 32 *****

&ROUTE M=4,L=133, ID='RTE 32:CAROL CITY - OMNI', ONEWAY=F, RG=133, H=30.0, N= -2004, -2817, -2051, -2052, -3111, -2132, -2133, -3100, -2134, -3102, -2258, -2260, -2263, -2264, -2390, -2392, -2270, -2269, -3090, -2141, -2144, -2146, -2274, -2276, -2396, -2397, -2398, -3203, -2394, -2514, -2516, -2517, -2518, -2520, -2521, -2522, -2641, -2642, -2643, -2647, 2643, -2764, -2766, -2767, -2858,

-2859, -6368, -2165, -2987, -2988, -2992, 2988,
-2989, -2990, -2991, -4044, -4046, -4047, -4048, -4173, -4174, -4176,
-4177, -4307, -4308, -4309, -4306, -4319, -4321, -4327, -4328, -4336,
-4339, 4346, -4471, -4477, -4356, -4359, -4366, -4368, -4374, -4377,
-4378, -4383, -4384, -4391, -4394, -4552, -4553, -4554, -4566, -4578,
-4574,

&END

***** METROBUS ROUTE 33 *****

&ROUTE M=4, L=135, ONEWAY=F,
ID='RTE 33:LITTLE RIV-HL GDN',
RG=135,
H=45.0,

N= -3063, -3068, -3067, -3148, -3147, -2903, -2901, -2899, -2897,
-2894, -2890, -2886, -2883, -3393, -2882, -2880, -2876, -2781, -2871,
-2870, -2867,
-2866, -2776, -2773, -2772, -2770, -2768, -2766, -2763, -2762, -2761,
-2759, -2757, -2754, -2752, -2750, -2748, -2746, -2743, -2741, -2739,
-2737, -2734, -2732, -3715, -2731, -2729, -2728, -2723, -2722, -2719,
-2726, -2721, -2717,

&END

***** METROBUS ROUTE 35 *****

&ROUTE M=4, L=137, ONEWAY=F,
ID='RTE 35:MDCC-S ->FLA CITY',
H=60.0,

N= -5656, -5653, -5651, -5652, -5697, -5698, -5752, -5753, -5754, 5753,
-5801, -5802, -1785, -5803, -1786,
-5804, -5807, -5808, -5811, -5838, -5839, -5841, -5842, -5886, -5887,
-5952, -5953, -5954, -1705, -1725, -5948, -5999, -5998, -5997,
-5996, -6003, -6004, 6006, -1667, -1685, -1670, -1660, -6002,
-6001, -5993, -5992, -6046, -6044, -6043,
-6041, -6042, -6098, -6096, -6094, -6137, -6134, -6133, -6136, -6181,
-6179, -6177, -6172, -6173, -6174, -6176, -6234, -6229, -6226, -6227,
-6228, -6223, -6222, -6219, -6212, -6211, -6209, -6208, -6258, -6259,
-6256, -6253, -6249, -6251, -6252, -6294, -6296, -6297, -6298, -6299,
-6304,

&END

***** METROBUS ROUTE 36 *****

&ROUTE M=4, L=143, ONEWAY=F,
ID='RTE 36:ROGER CENTER-OMNI',
RG=143,
H=40.0,

N= -3083, -3082, -3086, -3087, -3088, -3089, -4132, -3667, -3680, -3678,
-3668, -4134, -4137, -4142, 4146, 4149,
-4151, -4152, -4157, -4161, -1897, -1900, 1901, -1909, 1912, -1916,
-4168, -4172, -4177, -4179, -4186, -4188, -4196, -4198, -4204, -4206,
-4208, -4209, -4216, -4217, -4218, -4224, -4227, -4232, -4233, -4239,
-4243, -4249, -4396, -4397, -4398, -4399, -4564, -4566, -4554, -4556,

&END

***** METROBUS ROUTE 36 *****

&ROUTE M=4, L=145, ONEWAY=F,
ID='RTE 36: HOOK SQ - OMNI ',
RG=143,
H=60.0,
RL=143,

N= -4015, -4016, -4022, -4020, 4015, -4014, -4010, -4004, -4003, -3099,
3098, -4138, 4139, 4141, -4142, -4146, 0, -4556,

&END

***** METROBUS ROUTE 37 *****

&ROUTE M=4, L=146, ONEWAY=F,
ID='RTE 37:SM STA - HIALEAH ',
RG=146,
H=30.0,

N= -5513, -5506, -5507, -5509, -5511, -5517, -5522, -5529, -5531, -5532,
-5536, -5534, -5537, -5444, -5443, -5442, -5441, -5440, -5439, -5437,
-5436, -5434, -5290, -5291, -5296, 5291, 5296, -5294, -5293, -5292,
-5158, -5157, -5156, -5154, -2815, -5153, -4892, -4891, -4890, -4641,

-4640, -4639, -4638, -4637, -4450, -2245, -4448, -3183, -4297, -4292,
4291, -4288, -4291, 4292, 4297, 4292, 4291, 4288, 4291, -4290,
-1904, 1902, -1900, 1901, -1909, 1901, 1900, -1897, -4161, -4157,
-4156, -4154, -4153, -4031, -4030, -4026, -4021, -4019, -4018,
-4017, -2967, -2966, -2963, -2962, -2961, -2842, -2841, -2840, -2753,
-2752, -2751, -2629, -2628, -3124, -2627, -2623, -2625, -2622, -2507,

&END

***** METROBUS ROUTE 40 *****

&ROUTE M=4, L=150, ONEWAY=F,
ID='RTE 40A:132AV&8->GABLES ',
RG=150,
H=60.0,

N= -4839, -4841, -4842, -5064, -5066, -5067, -5068, -5216, -5217, -3332,
-5218,
-3323, -5219, 5223, -5224, -5226, -5228, -5229, -5232, -5233, -5237,
-5238, -5242, -5243, -5247, -5248, -5245, -5255, -5250, -5251,
-5253, -5254, -5256, -5257, -5259, -5261, -5264, -5268, -5269, -5278,
-5284, -5286, 5290, 5291, 5296, -5439, -5296, -5291, -5290, -5289,
-5288, -5287, -5150, -5149, -5148, -5143, -5139,

&END

***** METROBUS ROUTE 40 *****

&ROUTE M=4, L=151, ONEWAY=F,
ID='RTE 40:122AV&10->GABLES ',
RG=150,
H=60.0,
RL=150,

N= -4839, -4841, 4842, -4843, -4844, -5069, -5071, -5072, -5073,
-5218, 0, -5143, -5139,

&END

***** METROBUS ROUTE 41 *****

&ROUTE M=4, L=152, ONEWAY=F,
ID='RTE 41:N36/BB->COC GR ST',
RG=73,
H=60.0,
RL=73,

N= -4330, -4331, -4337, -4341, -4347, -4351, -4357, -4361, -4370, -4376,
-4380, -4386, -4388, -4389, -4390, -4391, -4531, -4540, -4541, -4542,
-4543, -4544, -4546, -4548, -4549, -4783, -4784, -4786, -4787, -4788,
-4789,
-4790, -4781, -4772, -4763, -4758, -4765, -4775, -4739, -4740, -4741,
-4972, -4973, -4974, -4984, -4998, -5007, -5008, 0, -5309,

&END

***** METROBUS ROUTE 42 *****

&ROUTE M=4, L=153, ONEWAY=F,
ID='RTE 42:OPA LKA-DINNERKEY',
RG=153,
H=60.0,

N= -2517, -3230, 2523, 3025, -2530, -2531, -2521, -2520, -2518,
-2512, -2513, -2637, -2638, -2639, -2760, -2761, -2851, -2852, -2853,
-2976, -2977, -2978, -2980, -4034, -4036, -4037, -4038, -4162,
-4163, -4164, -1898, 1899, -1900, 1902, -1904, -4290, -4291,
-4288, 4291, -4441, -4442, 3529, -4443, -3532, -3533, -3522,
-4629, -4630, -4631, -4632, -4633, -4641, -4890, -4889, -4888, -4887,
-5146, 5147, -5148, -5149, -5150, -5144, -5142, -5280, -5281, -5282,
-5283, -5284, -5286, -5290, -5291, 5296, -5439, -5437, -5436, -5434,
5290, 5291, -5296, -5297, 5298, -5303, -5448, -5449, -5451, -5452,
-5454, -5453,

&END

***** METROBUS ROUTE 48 *****

&ROUTE M=4, L=157, ONEWAY=F,
ID='RTE 48: SM STA - OMNI ',
RG=157,
H=60.0,

57N= -5510, -5514, 5513, -5512, -3193, -5504, -5506, -5507, 5509,
5510, 5514, -5513, -5520, -5523, -5526, -5527, -5426, -3341, -5530,
-5432, -5431, -5433, -5438, -5441, -5440, 5439, -5437, -5436, -5434,

-5290, -5291, -5296, -5439, 5440, 5441, -5446, -5449, -5451, -5452,
 -5454, -5316, -5317, -5321, -5323, -5327, -5332, -5336, -5341,
 -5347, -5346, -5201, -5200, -5039, -5038, -5037, -5036, -5035,
 -5034, -5033,
 5032, -5031, -5030, -5041, -5043, -5047, -5049, -4828, -4827, -4826,
 -4824, -4823, -4822, -4821, -4820, -4819, -4573, -4572, -4571, -4569,
 -4568, -4567, -4566, -4564, -4578,
 &END

***** METROBUS ROUTE 52 *****

&ROUTE M=4,L=159, ID='RTE 52:CR GOVCNTR-GABLES', ONEWAY=F,
 RG=159,
 H=60.0,
 N= -6059, 6058, -6056, -6052, -6001, -6003, -6004, -6006, 5951, -5950,
 -5948, -5943, -5942, -3160, -5941, -5939, -5881, -5878, -5877, -5875,
 5877, 5878, 5881, -1755, 5883, -5884, -5887, -5888, -5889, -5890,
 -5891, -5897, -5896, -5848, 5846, -5844, -5843, -5842, -5837, -5807,
 -5804, 5807, -5808, -5811, -5812, -5813, -5814, -5816, -5769, -5770,
 -2730, -5771, -5717, -5718, -5719,
 -5720, -5667, -5669, -5603, -5602, -5601,
 -5608, -5607, -3249, -5606, -5604, -5613, -5617, -5508, -5507, -5509,
 -5510, -5514, -5513, -5512, -5519, -5520, -5523, -5526, -5424, -3190,
 -5423, -5268,
 -5269, -5272, -5277, -5282, -5281, -5280, -5142, -5144, -5150,
 &END

***** METROBUS ROUTE 54 *****

&ROUTE M=4,L=163, ID='RTE 54:WESTLAND-BB&54 ST', ONEWAY=F,
 RG=163,
 H=60.0,
 N= -2602, 2723, -2728, -2729, 2731, -3715, -2732, -2734, -2737, -2739,
 -2741, -2743, -2744, -2832, -2833, -2943, -2944, 2946,
 -2938, 2936, 2938, -2946, -2956, -2963, -2966, -2971, -2972, -4027,
 -4028, -4029, -4030, -4033, -4038, -4040, -4042, -4043, -4048, -4050,
 -4054, -4057, -4061, -4063, -4068, -4070, -4077, -4079, -4084, -4091,
 -4093, -4098, -4099, -4104, -4107, -4111, -4110,
 &END

***** METROBUS ROUTE 56 *****

&ROUTE M=4,L=165, ID='RTE 56:MDCC-S ->CG TERM ', ONEWAY=F,
 RG=165,
 H=60.0,
 N= -5653, -5651, -5649, -5571, -3299, -5572, -3298,
 -5474, -5473, -5378, -5379, -5383, -5384, -5386, -5387, -5391,
 -5392, -5393, -5397, -5399, -5401, -5402, -5404, -3616, -5406, -5408,
 -5411, -3195, -5416, -3194,
 -5419, -5422, -5519, -5520, -5523, -5526, -5424, -3190, -5423,
 -5268, -5269, -5272, -5277, -5282, -5281, -5280, -5142, -5140, -5139,
 -5143, -5148,
 &END

***** METROBUS ROUTE 62 *****

&ROUTE M=4,L=170, ID='RTE 62:MLK STA- OMNI ', ONEWAY=F,
 RG=169,
 H=60.0,
 N= -4052,
 -4056, -4059, -4062, -4066, -4069, -4072, -4078, -4081, -4086, -3405,
 -4088, -4090, -4096, -4102, -4106, -4109, -4110, -4111, -4244, -4246,
 -4247, -4248, -4249, -4396, -4397, -4398, -4399, -4564, -4566, -4554,
 -4556, 4562, -4567,
 &END

***** METROBUS ROUTE 62 *****

&ROUTE M=4,L=171, ID='RTE 62:MLK STA-BAL HAVOR', ONEWAY=F,
 RG=169,

H=30.0,
 RL=169,

N= -4052,
 -4056, -4059, -4062, -4066, -4069, -4072, -4078, -4081, -4086, -3405,
 -4088, -4090, -4096, -4102, -4106, -4109, -4110, -4111, -4244, -4246,
 -4247, -4248, 4249, 3459, 4250, 3457, -1572, -1574, -1576,
 -1577, -1578, -1579,
 &END

***** METROBUS ROUTE 62 *****

&ROUTE M=4,L=172, ID='RTE 62:TRI PK -BAL HAVOR', ONEWAY=F,
 RG=169,
 H=30.0,
 RL=169,
 N= -4022, -4020, -4021, -4019, -4018, -4024, -4028, -4032, -4036, -4039,
 -4041, -3143, -4046, -4049, -4052,
 -4056, -4059, -4062, -4066, -4069, -4072, -4078, -4081, -4086, -3405,
 -4088, -4090, -4096, -4102, -4106, -4109, -4110, -4111, -4244, -4246,
 -4247, -4248, 4249, 3459, 4250, 3457, -1572, -1574, -1576,
 -1577, -1578, -1579,
 &END

***** METROBUS ROUTE 65 *****

&ROUTE M=4,L=173, ID='RTE 65: OLD CUTLER EXP ', ONEWAY=T,
 RG=173,
 H=65.0,

N= -5291, 5296, -5439, -5440, 5441, -5438, 5433, 5431, -5432, -5533,
 -5534, -5536, -5628, -5627, -5626, -5678, -5677, -5736, -5733, 5734,
 -5782, 5734, -5731, -5729, -5727, 5724, -5773, -5774, -3307,
 -5772, -5769, 5770, 5771, 5717, 5718, 5719, 5720, 5667, 5669,
 5603, 5609, 5610, -3666, 5614, 5617, 5508, 5509, 5510, 5514,
 5521, 5527, 5426, 5431, 5433, 5437, 5439, 5296, -5291,
 &END

***** METROBUS ROUTE 67 *****

&ROUTE M=4,L=174, ID='RTE 67:CB TERM->MDCC-S ', ONEWAY=F,
 RG=174,
 H=60.0,

N= -5149, -5148, -5143, -5139, 5133, -5130, -3347, 5126, -5120, 5119,
 -5118, -3258,
 -5117, -5112, -2775, -5111, -5107, -2765, -5108, -5109, -5252, -3255,
 -5253, -3253, -5409, -5410,
 -5411, -3197, -5412, -5500, -5501, -5502, -5613, -5604,
 -5610, 5604, -5606, -3249, -5607, -5608, -5601, -5600, -3637, 5599,
 -5598, -5597, -5596, -5594, -5593, -5590, -5589, 5586, -5584, -3300,
 -5660, -5661, -3301, 5709, 5708, 5704, -5703, 5701, -5699, -5653,
 &END

***** METROBUS ROUTE 70 *****

&ROUTE M=4,L=175, ID='RTE 70:FLA CITY->CR MALL', ONEWAY=F,
 RG=175,
 H=60.0,

N= -6309, -6308, -6304, -6299, -6298, -6297, -6296, -6294, -6252, -6251,
 -6249, -6253, -6256, -6259, -6258, -6208, -6209, -6211, -6212, -6219,
 -6222, -6221, -6216, -6214, -6162, -6161, -6163, -6164, -6166, -6169,
 -6174, -6173, -6172, -6172, -6179, 6177, 6172, -6171, -6127, -6133,
 -6136, -6139, -6141, -1580, -6182, -6191, -6143, -6146, -6147, -6104,
 -1630, -6103, -6102, -6054, -6053, -6052, -6056, -6058, -6059, -6010,
 -6009, -6008, -1670, -1660, -6002,
 -6001, -6003, -6000, -5998, -5999, -5948, -5950,
 &END

***** METROBUS ROUTE 71 *****

&ROUTE M=4,L=177, ID='RTE 71:MDCC-S->INTL MALL', ONEWAY=F,

RG=177,
H=60.0,

N= -5653,-5656,-5654,-5578,-5577,-5481,-5479,-5473,
-5378,-5377,-1815,-5223,-5224,-5226,-5228,-3286,-5227,-3282,
5082,-5081,-5078, 5081,
-4852,-4851,-4584,-4582, 4584,-4583,-4408,-3551,-4407,-4257,
&END

***** METROBUS ROUTE 72 *****

&ROUTE M=4,L=181, ONEWAY=F,

ID='RTE 72:SW140A&47->GABLES',
RG=181,
H=60.0,

N= -5368, 5369,-5367,-5366,-5364, 5366, 5367,-5369,-5371,-5464,
-5466,-5467,-1990,-5469,-5471,-5470,-5474,-5476,-5481,-5482,
-5484,-5486,-5489,-5493,-5494,-3634,-5496,-5498,-5501,-5503,
-5507,-5509,-5510, 5514,-5513,-5512,-3192,-5419,-5418,-5417,
-3188,-5259,-3256,-5258,-5118, 5258, 5260,
-5262, 5263, 5267,-5271, 5276,-5274,-5273,-5279,-5280,-5142,
-5144,-5150,-5149,-5148,-5143,-5139,
&END

***** METROBUS ROUTE 73 *****

&ROUTE M=4,L=183, ONEWAY=F,

ID='RTE 73:MI LKS- DS STA ',
RG=183,
H=60.0,

N= -2250,-2384,-2386,-2383,-2382,-2381,
2379,-2493,-2494,-2497,-2498,
-2614,-2616,-2617,-2738,-2739,-2740,-2828,-2829,-2933,-2934,
-2936,-2938, 2936,-2937,-2932,-2928,-2929,-3093,-3094,-3096,
-4136,-4137,-4272,-4273,-4274,-4276,-4416,-1886,-4419,-4422,
-4423,-3578, 1875,-1888,-1889, 4603,-4604,-3262,-4607,-4869,
-4870,-5107,-2765,-5108,-5109,-5252,-3255,-5253,-3253,-5409,
-5410,-5411,-3197,-5412,-5500,-5501,
-5502, 5613, 5604,-5606,-3249,-5607,-5608,-5601,-5602,-5603,
&END

***** METROBUS ROUTE 74 *****

&ROUTE M=4,L=186, ONEWAY=F,

ID='RTE 74:N-SIDE STA->BISC',
RG=186,
H=60.0,

N= -2922,-2926,-2927, 2928,-2929, 2938,-2946,-2956,-2963,-2966,
-2971,-2978,-2980,-2982,-2984,-3141,-2991,-2994,-3000,-2999,
-2998,-2997,-3001,-3004,-3006,-3007,-3009,-3013,-3016,-3020,
-3023,-3029,-3034,-3040,-3047,-3054,-3056,-3057,-3066,-3064,
-3063,-3062,-3061,-3058,
&END

***** METROBUS ROUTE 75 *****

&ROUTE M=4,L=187, ONEWAY=F,

ID='RTE 75:ML VOTECH->MDCC-N',
RG=187,
H=30.0,

N= -2384,-2250,-2249,-2129,-3104,-2131,-3103,-2134,-3101,
-2138,-3095,-2141,-3085,-2144,-2075,-2152,-3075,-2158,-3080,
-2162,-2065,-2169,
-2164,-2168,-2167,-2067,-2819, 2068,-2877,-2171,-2875, 2172,
-2060, 2174,-2178,-2179,-2182,-3360,-2184,
-2187, 2189,-2190, 2191,-2192,-2328, 2329,-2326, 2329,-2330,
-2331,-3209,-2453,
-2454,-2574,-2572,-2570,-2568,-2695,-2692,-2693,
-2690,-3204,-2265,-2687,-2782,-2683,-2681,-2677,
-2673,-2669, 2668,-2666,-2662,
-2660,-2658,-2656,-2652,-2650,-2648,-2646,-2647,-2643,
&END

***** METROBUS ROUTE 77 *****

&ROUTE M=4,L=189, ONEWAY=F,

ID='RTE 77:NW183ST&7AVE->CBD',
RG=189,
H=45.0,

N= -2173,-2072,-2071, 2070,-6367,
-2068,-2877,-2171,-2875,-2172, -2060,
-2174,-2176,-2177, 1702, 1703, 1704, 1707, 1709, 1713, 1714,
1719, 1732,-1721,-1732, 1728, 1724,-3055,-2421,-2422,-2423,
-2549,-2550,-2551,-2552,-3132,-3220,-2663,-2664,-2666,-2110,
-2783,-2784,-2879,-2880,-2881,-3146,-3024,-3026,-3027,-3028,
-3029,-4080,-4081,-4082,-4083,-4084,-4220,-4221,-4222,-4223,
-4224,-4369,-4370,-4371,-4372,-4373,-4374,-4490,-4491,-4492,
-4493,-4494,-4676,-4677,-4678,-4679,-4684,-4686,-4691,-4693,
-4696,-4697,-4950,-4967,-4973,-4972,-4982,-4986, 4996,-5002,
5012,-5018, 5027, 5030, 5041,-5043, 5047,-5049,-4828,
&END

***** METROBUS ROUTE 76 *****

&ROUTE M=4,L=190, ONEWAY=F,

ID='RTE 77:441&199ST - CBD ',
RG=189,
H=60.0,
RL=189,

N= -2172,-2875,-2171,-2877,-2068,-6367,-2070,-2071, 2072,
-2173,-2174,-2176, 0,-5049,-4828,
&END

***** METROBUS ROUTE 77 *****

&ROUTE M=4,L=192, ONEWAY=F,

ID='RTE 77:OPA LOCKA - CBD ',
RG=189,
H=60.0,
RL=189,

N= -2517,-3230,
-2523,-2526,-2527,-2404,-2403,-2407,-2410,-2411,-2412,
-2413,-2534,-2536,-2537,-2541,-2543,-2546,-2548,-2551,-2552,
-3132,-3220,-2663, 0,-5049,-4828,
&END

***** METROBUS ROUTE 83 *****

&ROUTE M=4,L=193, ONEWAY=F,

ID='RTE 83:M LAKES-FIU NORTH',
RG=193,
H=30.0,

N= -2386,-2383,-2382,-2381,-2379,-2378,-2377,-2241,-2240,-2232,
-2231,-2519,-2123,-2121, 2123,
-2124,-2127,-6361,-2130,-2133,-6362,-2137,
-6364,-2140,-6363,-2143,-2147,-2148,-2150,-2154,-2157,-2159,
-2160,-2164,-2168,-2055,-2172,-2060,-2174, 2176,
-2177,-2176, 2174, 2173,-2072,-2173, 2174,-2178,-2179,-2182,
-2183,-2310,-2311,-2313,-2314,-2317,-2321,-2322,-2326,-2329,
-2330, 2331,-2332,-2333,-3206,-2865,-2339,-2340,-2344,
-2350,-2461,-2462,-2464,
&END

***** METROBUS ROUTE 87 *****

&ROUTE M=4,L=197, ONEWAY=F,

ID='RTE 87:DN STA-KOGER CTR ',
RG=197,
H=60.0,

N= -5610,-5609,-5608,-5601,-5600,-3637,-5599,-5598,-5597, 5596,
5594, 5593,-5592,-5591,-3648,-5491,-5490,-5489,-5488,-5398,
-5397,-3294,-5396,-5394,-5242,-5241,-5239,-3269,-5094,-5093,
-5092,-3268,-5091,-5090,-4861,
-4859,-4594,-4597,-4601,-4599,-4598,-4596,-4592,-1823,-1822,
-1821,-4414,-4267,-4266,-4263, 4266,-4264,-4128,-4127,-3083,
-3082,
&END

***** METROBUS ROUTE 88 *****

&ROUTE M=4,L=199, ONEWAY=F,

ID='RTE88A:SW88&157AV-DN STA',

```

      RG=199,
      H=60.0,
N= -5545,-5547,-3202,-5548,-5551,-5552,-5553,-5557,-5559,-5561,
   -5562,-5567,-5568,-5565,-5570, 3989, 3993,-5571,-5573,-5574,
   -5576,-5578,-5579,-5581,-5582,-1730,-1731,-5584,-5586,-5589,
   -5590,-5593,-5594,-5596,-5597,-5598,-5599,-3637,-5600,-5601,
   -5608,-5609,-5610,

```

&END

```

-----
&ROUTE M=4,L=200,                                ONEWAY=F,

```

ID='RTE 88:SW84&141AV-DN STA',

RG=199,

H=30.0,

RL=199,

N= -5463,-5466,-5554,-5556,-5557,-5559, 0,-5610,

&END

```

***** METROBUS ROUTE 91 *****

```

```

&ROUTE M=4,L=203,                                ONEWAY=F,

```

ID='RTE 91:CNM SQ-163ST MALL',

RG=203,

H=60.0,

```

N= -2009, 2013, 3977,-2019,-2020,-2022,-2023,-2024,-1995,-2074,
   -2069, 2074,-2076,-2077,-2078,-2079, 2078,-2081,-2082,-3357,
   -2084,-2089,-2090,-2086,-2087,-2193,-2194,-2196,-2336,-2337,
   -2338,-2339,-2865,-3206,
   -2333,-2332,-2331,-2330,-2329,-2326,-2322,-2323,

```

&END

```

***** METROBUS BRICKELL CONNECTION *****

```

```

&ROUTE M=4,L=205,                                ONEWAY=T,

```

ID='BRICKELL CONNECTION',

RG=205,

H=179.0,

```

N= -5193, 4979, 4993, 5011, 5023,-5039,-5200,-5201,
   5200, 5039,-5040, 5039,-5038, 5022, 5010, 4992,
   4978, 4979,-5193,

```

&END

```

*****
*****

```

#####

***** METRORAIL *****

&ROUTE M=5,L=1, ID='METRORAIL: STAGE 1', ONEWAY=F,

H=7.5,

N= -5603,-5610,-5509,-5527,-5439,-5309,-5325,-5196,-4759,-4748,
-4493,-4477,-4356,-4216,-4193,-4054,-4052,-2988,-2983,-2966,
-2938,

&END

***** METRORAIL *****

&ROUTE M=5,L=1,

ONWAY=F,

ID='METRORAIL: STAGE 1',

H=15.0,

N= -5603,-5610,-5509,-5527,-5439,-5309,-5325,-5196,-4759,-4748,
-4493,-4477,-4356,-4216,-4193,-4054,-4052,-2988,-2983,-2966,
-2938,

&END

```

+-----+
|   EXPRESS ROUTES:   |
|   ROUTES 95X ARE UPDATED AS PER   |
|   NOV'89 SCHEDULES   |
+-----+

```

NOTE THAT 240 HAS BEEN ADDED TO ROUTES AND MODE CHANGED TO 4
BY WW PER MYUNG 3/28/95

***** METROBUS ROUTES 95X EXPRESSES *****

```

&ROUTE M=4,L=241, ONEWAY=T,
ID='RT 95X:GG - CBD - 36ST ',
RG=241,
H=10.0,
N= -1721, 1722, 1723, 1768, 1767, 3370, 4226, 4499, 3467, 4500,
3481, 3483, 4502,
4698, 4699, 4700, 4701, 4721, 4735, -4738, -4745, 4755, -4765,
4775, 4739, 4740, 4741, 4972, -4982, 4986, -4996, 5002, 5012,
5018, -5027, 5030, 5041, 5043, -5047, 5049, -4828, -4827, 4826,
-4824, 4823, -4822, 4821, -4820, -4819, 4573, -4572, 4571, 4569,
-4568, 4567, -4566, -4564, -4399, -4398, -4397, -4396, -4249,
&END

```

```

&ROUTE M=4,L=242, ONEWAY=T,
ID='RT 95X:NWD-GG-CBD-36&BB ',
RG=242,
H=30.0,
N= -2174, -2173, -2072, -2071, -2070, -6367, -2068, -2877, -2171, -2875,
-2172, -2060, 2174, -2176,
-2177, 1702, 1703, 1704, 1707, 1709, 1713, 1714, 1719, -1732,
-1721, 1722, 1723, 1768, 1767, 3370, 4226, 4499, 3467, 4500,
3481, 3483, 4502,
4698, 4699, 4700, 4701, 4721, 4735, -4738, -4745, 4755, -4765,
4775, 4739, 4740, 4741, 4972, -4982, 4986, -4996, 5002, 5012,
5018, -5027, 5030, 5041, 5043, -5047, 5049, -4828, -4827, 4826,
-4824, 4823, -4822, 4821, -4820, -4819, 4573, -4572, 4571, 4569,
-4568, 4567, -4566, -4564, -4399, -4398, -4397, -4396, -4249,
&END

```

```

&ROUTE M=4,L=243, ONEWAY=T,
ID='RT 95X:NWD-GG-CBD-BRK ',
RG=242,
H=120.0,
RL=242,
N= -2174, -2173, 0, -5027, 5030, 5031, 5032, 5033, 5034, -5036,
-5037, -5038, -5039, -5200, -5201, -5199, -5197, -5196,
&END

```

```

&ROUTE M=4,L=244, ONEWAY=T,
ID='RT 95X:NORWOOD-GG-CIVCTR ',
RG=242,
H=40.0,
RL=242,
N= -2174, -2173, 0, 4499, 3477, 3478, 3463, 3489, 3494, -4478,
-4474, -4472, 4471, -4477,
&END

```

```

&ROUTE M=4,L=245, ONEWAY=T,
ID='RT 95X:NWD-GG-BAL COMCTR ',
RG=242,
RL=242,
H=120.0,
N= -2174, -2173, 0, 3370, 3369, 3376, 3377, 3382, 3381, 3384,

```

```

3389, 3390, 3395, 3394, 3401, 3400, 3407, 3406, 4087, 3434,
3446, 3447, 3430, 3425, 3421, 3419, 3412, 3411, 3409, 1918,
1914, 1912, 1909, 1901, 1900, -1897, -4161, -4157, -4152, -4151,
-4149, -4146, -4142, -4137, -4134, 3668, 3678, 3680, 3667, -4132,
-4129, -3179, -4128, -4126, -4124, -4123, 4124, 4126, 4128, -4264,
4266, -4263,

```

&END

```

&ROUTE M=4,L=246, ONEWAY=T,
ID='RT 95X:CCTY-GG-CBD-36&BB ',
RG=241,
H=120.0,
RL=241,
N= -2249, 2129, -2131, -2130, -2133, -6362, -2137, -6364, -2140, -6363,
-2143, -2147, -2148,
-2150, -2154, -2157, -3065, -2158, -3080, -2162, -2169, -2065, -2170,
2299, -2300, 2302, 2304, 1672, 1676, 1677, 1716, 1741, 1726,
1728, -1732, -1721, 1722, 1723, 1768, 1767, 3370, 0, 4249,
&END

```

```

&ROUTE M=4,L=247, ONEWAY=T,
ID='RT 95X:CARCTY-GG-CIVCNTR ',
RL=246,
RG=246,
H=55.0,
N= -2249, 2129, -2131, -2130, -2133, -6362, -2137, -6364, -2140, -6363,
-2143, -2147, -2148,
-2150, -2154, -2157, -3065, -2158, -2162, -2169, -2065, -2170, 2299,
-2300, 2302,
2304, 1672, 1676, 1677, 1716, 1741, 1726, 1728, -1732,
-1721, 0, 4499, 3477, 3478, 3463, 3489, 3494, -4478, -4474,
-4472, 4471, -4477,
&END

```

```

&ROUTE M=4,L=248, ONEWAY=T,
ID='RT 95X:GG->CBD->BRICKELL ',
RL=241,
RG=241,
H=120.0,
N= -1721, 0, -5027, 5030, 5031, 5032, 5033, 5034, -5036, -5037,
-5038, -5039, -5200, -5201, -5199, -5197, -5196,
&END

```

```

&ROUTE M=4,L=249, ONEWAY=T,
ID='RT 95X:AVT-GG-CBD-36&BB ',
RG=249,
H=40.0,
RL=241,
N= -2100, 2098, 2097, 2093, -2091, 2089, 2090, 2086, -2087, 2193,
-2194, -2196, -2336, -2334, -2328, -2329, -2326, -2322, -2321, -2317,
2314, -2313, -2311, -2309, -2308, -2306, -1751, 1753, 1754, 1756,
1757, 1713, 1714, 1719, -1732, -1721, 0, -4396, -4249,
&END

```

```

&ROUTE M=4,L=250, ONEWAY=T,
ID='RTE 95X:CLCTY-GG-CBD-BRK ',
RG=246,
RL=246,
H=60.0,
N= -2249, 2129, 0, -5027, 5030, 5031, 5032, 5033, 5034, -5036,
-5037, -5038, -5039, -5200, -5201, -5199, -5197, -5196,
&END

```

***** METROBUS ROUTE 38X *****

```

&ROUTE M=4,L=251, ONEWAY=T,
ID='RTE 38:SOUTH DIXIE EXP ',
RG=251,

```



```

      H=20.0,
N= -6299, 6304, -6303, 6302, -6301, 6263, -6262, 6261, 6259, 6266,
-6267, 6212, -2360, -6217, 6216, 6224, -6166, 6168, -6171, -6127,
  6133, 6134, -6137, -6094, 6096, -6098, -6042, 6041, -6043, -6044,
  6046, -5992, -5993, 6001, 6003, -6000, 5998, 5999, 5948, 1725,
  1729, 1695, 5947, 5882, 5806, 5804, 1786, -5803, 1785, 5802,
  5799, 5751, 1956, 1957, 3656, 3660, 3655, 3650, 3649, 5588,
  3645, 3646, 3663, -5606, -3249, -5607, -5608, -5609, -5610,
      &END
***** KAT KENDALL *****
&ROUTE M=4,L=252,          ONEWAY=T,
      ID='RTE 12:KAT KENDALL ',
      RG=252,
      H=15.0,
N= -5542, 5543, -5546, 5547, -3202, -5548, 5551, -5552, -5553, 5557,
-5559, -5561, -5562, 5567, -5568, -5565, 5570, 3989, 3993, 5571,
  5573, -5574, -5576, 5578, -5579, -5581, 5582, 1730, 1731, 5584,
  5586, -3651, 5588, -3645, -3646, -3663, -5606, -3249, -5607,
-5608, -5609, -5610,
      &END,
***** KAT KILLIAN *****
&ROUTE M=4,L=253,          ONEWAY=F,
      ID='RTE 13:KAT KILLIAN ',
      RG=253,
      H=7.5,
N= -5633, -5634, -5638, -3305, -5639, 5642, -5643, -5644, 5647, -5648,
  5680, 5651, -5653, 5656, 5657, -3657, 3655, 3650, 3649, 5588,
  3645, 3646, 3663, 5606, -3249, -5607, 5608, 5609, -5610,
      &END,
***** KAT SUNSET *****
&ROUTE M=4,L=254,          ONEWAY=F,
      ID='RTE 14:SUNSET KAT ',
      RG=254,
      H=10.0,
N= -5458, -5459, 5462, -5463, 5466, -5467, -1990, 5469, -5471, 5470,
-5474, -5476, 5481, -5482, -5484, -5486, -5489, -5493, 5494, -3634,
-5496, 5498, 5499, 5604, 5606, -3249, -5607, -5608, -5609, -5610,
      &END,
***** ROUTE 46X *****
&ROUTE M=4,L=255,          ONEWAY=T,
      ID='RTE 46X:WDADE -> CBD ',
      RG=255,
      H=20.0,
N= -5061, -3335, -5059, -3333, -5065,
-5066, -5070, -5071, -5072, -5073, -5074, -5077, -5079, -5082, -5081,
-4852, -4851, -4584, -4583, -4408, 3550, 1813, 1834, 1838, 1842,
  1868, 1867, 1872, 3576, 3574, 4427, 1791, 1796, 4431, 4434,
  4436, 3521, 3534, 4444, 3535, 4446, 3518, 4452, -3503,
  3507, 3512, 3504, 4462, 1988, 1989, 3976, 3495, 3496, 3491,
  3490, 4489, 3473, 3472, 3482, 4503, 4709, 4710,
  4711, 4712, 4728, 4959, 4989, 5006, 5007, 4998, 4984, 4974,
  4973, 4972, -4982, -4986, -4996, -5002, -5012, -5018, -5027, -5030,
-5041, -5043, 5047, -5049, 4828, -4827, 4826, -4824, 4823, -4822,
  4821, -4820, -4819, 4573, -4572, 4571, 4569, -4568, 4567, -4574,
-4578, -4579,
      &END
```

```

+-----+
| TRANSIT NETWORK EXPRESS ROUTES: |
+-----+

```

```

| NOV'1989 SCHEDULES |
+-----+

```

NOTE THAT 240 HAS BEEN ADDED TO ROUTES AND MODE CHANGED TO 4
BY WM PER MYUNG 3/28/95

***** KAT KILLIAN *****

```

&ROUTE M=4,L=253,          ONEWAY=F,
                           ID='RTE 13:KAT KILLIAN ',
                           RG=253,
                           H=60.0,
N= -5633,-5634,-5638,-3305,-5639, 5642,-5643,-5644, 5647,-5648,
    5680, 5651,-5653, 5656, 5657, 3657, 3655, 3650, 3649,
    5588, 3645, 3646, 3663, 5606,-3249,-5607,-5608,-5609,-5610,
                           &END

```

***** KAT SUNSET *****

```

&ROUTE M=4,L=254,          ONEWAY=F,
                           ID='RTE 14:SUNSET KAT ',
                           RG=254,
                           H=60.0,
N= -5458,-5459, 5462,-5463, 5466,-5467,-1990, 5469,-5471, 5470,
    -5474,-5476, 5481,-5482,-5484,-5486,-5489,-5493, 5494,-3634,
    -5496, 5498, 5499, 5604, 5606,-3249,-5607,-5608,-5609,-5610,
                           &END

```

***** METROBUS ZOO *****

```

&ROUTE M=4,L=255,          ONEWAY=T,
                           ID='RTE 15:ZOO ',
                           RG=255,
                           H=84.0,
N= -5797, 5798,-5803,-1786, 5804, 5802, 5799, 5751, 1956, 1957,
    3656, 3660, 3655, 3650, 3649, 5588, 3645, 3646, 3663, 5606,
    -3249, 5607, 5608, 5609,-5610,
    5609, 5608, 5607, 3249,
    5606, 5604, 3662, 3644, 3643, 3647, 3652, 3653, 5587,
    5583, 3654, 3661, 3980, 1959, 1958, 1787, 1784, 1785, 5803,
    5798, 5797,
                           &END

```

***** TRI-COUNTY COMMUTER RAIL *****
Adjusted for New Area System - JMB - 5/94

&ROUTE M=7,L=100, ONEWAY=T,
ID='TCR RAIL: HL->BRWD LINE ',
H=27.0,
PERIOD=(0713,0745),
N= -4166,-2983,-1721,-1890,
&END

&ROUTE M=7,L=101, ONEWAY=T,
ID='TCR RAIL: BRWD LINE->HL ',
H=40.0,
PERIOD=(0709,0800),
N= -1890,-1721,-2983,-4166,
&END

&ROUTE M=7,L=102, ONEWAY=T,
ID='TCR RAIL: BRWD LINE->HL ',
H=24.0,
PERIOD=(0813,0830),
N= -1890,-1721,-2983,-4166,
&END

TRI-COUNTY COMMUTER RAIL #####
Adjusted for New Area System - JMB - 5/94
With MIDDAY trirail added 7/18/94 by ww

&ROUTE M=7,L=100, ID='TCR RAIL: HL->BRWD LINE ', ONEWAY=T,
H=60.0,
N= -4166,-2983,-1721,-1890,
&END

&ROUTE M=7,L=101, ID='TCR RAIL: BRWD LINE->HL ', ONEWAY=T,
H=60.0,
N= -1890,-1721,-2983,-4166,
&END

***** METROMOVER *****

&ROUTE M=8,L=1, ID='DPM: CW INNER LOOP', ONEWAY=T,
H=2.5,
N= -4759,-4753,-4787,-4804,-4817,-4828,-5024,-5002,-4759,
&END

&ROUTE M=8,L=2, ID='DPM: CCW OUTER LOOP', ONEWAY=T,
H=1.7,
N= -4759,-5004,-5024,-4828,-4817,-4804,-4787,-4753,-4759,
&END

#####

```
***** METROMOVER *****  
&ROUTE M=8,L=1, ID='DPM: CW INNER LOOP ', ONEWAY=T,  
                H=7.0,  
N= -4759,-4753,-4787,-4804,-4817,-4828,-5024,-5002,-4759,  
  &END  
-----  
&ROUTE M=8,L=2, ID='DPM: CCW OUTER LOOP ', ONEWAY=T,  
                H=7.0,  
N= -4759,-5004,-5024,-4828,-4817,-4804,-4787,-4753,-4759,  
  &END  
#####
```

5085	7060.74	5164.50
5795	7000.25	4673.65
6900	7815.77	5963.50
6901	7891.28	5963.50
7001	7666.54	5297.48
7002	7670.57	5285.15
7003	7661.68	5280.41
7004	7656.18	5270.84
7010	7657.41	5231.60
7011	7657.61	5224.10
7012	7656.68	5213.74
7013	7652.74	5205.20
7014	7647.43	5205.06

1	10	20	40	80	10	20	40	80
2	0	0	0	0	0	0	0	0
3	100	100	100	100	100	100	100	100
4	100	100	100	100	100	100	100	100
5	100	100	100	100	100	100	100	100
6	100	100	100	100	100	100	100	100
7	100	100	100	100	100	100	100	100
8	100	100	100	100	100	100	100	100
9	0	0	100	100	0	0	100	100
10	100	100	100	100	100	100	100	100
11	100	100	100	100	100	100	100	100
12	100	100	100	100	100	100	100	100
13	100	100	100	100	100	100	100	100
14	100	100	100	100	100	100	100	100
15	100	100	100	100	100	100	100	100
16	100	100	100	100	100	100	100	100
17	100	100	100	100	100	100	100	100
18	100	100	100	100	100	100	100	100
19	100	100	100	100	100	100	100	100
20	100	100	100	100	100	100	100	100
21	100	100	100	100	100	100	100	100
22	70	100	100	100	70	100	100	100
23	100	100	100	100	100	100	100	100
24	100	100	100	100	100	100	100	100
25	100	100	100	100	100	100	100	100
26	100	100	100	100	100	100	100	100
27	100	100	100	100	100	100	100	100
28	100	100	100	100	100	100	100	100
29	100	100	100	100	100	100	100	100
30	100	100	100	100	100	100	100	100
31	100	100	100	100	100	100	100	100
32	100	100	100	100	100	100	100	100
33	100	100	100	100	100	100	100	100
34	60	100	100	100	60	100	100	100
35	100	100	100	100	100	100	100	100
36	100	100	100	100	100	100	100	100
37	0	0	100	100	0	0	100	100
38	40	80	100	100	40	80	100	100
39	100	100	100	100	100	100	100	100
40	100	100	100	100	100	100	100	100
41	70	100	100	100	70	100	100	100
42	60	100	100	100	60	100	100	100
43	60	100	100	100	60	100	100	100
44	100	100	100	100	100	100	100	100
45	100	100	100	100	100	100	100	100
46	100	100	100	100	100	100	100	100
47	60	100	100	100	60	100	100	100
48	60	100	100	100	60	100	100	100
49	0	0	100	100	0	0	100	100
50	70	100	100	100	70	100	100	100
51	70	100	100	100	70	100	100	100
52	100	100	100	100	100	100	100	100
53	100	100	100	100	100	100	100	100
54	100	100	100	100	100	100	100	100
55	90	100	100	100	90	100	100	100
56	90	100	100	100	90	100	100	100
57	100	100	100	100	100	100	100	100
58	100	100	100	100	100	100	100	100
59	100	100	100	100	100	100	100	100
60	40	80	100	100	40	80	100	100
61	80	100	100	100	80	100	100	100
62	100	100	100	100	100	100	100	100
63	100	100	100	100	100	100	100	100
64	90	100	100	100	90	100	100	100
65	100	100	100	100	100	100	100	100
66	100	100	100	100	100	100	100	100

67	60	100	100	100	60	100	100	100
68	100	100	100	100	100	100	100	100
69	100	100	100	100	100	100	100	100
70	0	0	70	100	0	0	70	100
71	70	100	100	100	70	100	100	100
72	100	100	100	100	100	100	100	100
73	80	100	100	100	80	100	100	100
74	90	100	100	100	90	100	100	100
75	90	100	100	100	90	100	100	100
76	40	80	100	100	40	80	100	100
77	100	100	100	100	100	100	100	100
78	100	100	100	100	100	100	100	100
79	80	100	100	100	80	100	100	100
80	100	100	100	100	100	100	100	100
81	100	100	100	100	100	100	100	100
82	80	100	100	100	80	100	100	100
83	60	100	100	100	60	100	100	100
84	80	100	100	100	80	100	100	100
85	100	100	100	100	100	100	100	100
86	50	100	100	100	50	100	100	100
87	50	100	100	100	50	100	100	100
88	50	100	100	100	50	100	100	100
89	90	100	100	100	90	100	100	100
90	100	100	100	100	100	100	100	100
91	80	100	100	100	80	100	100	100
92	30	60	70	100	30	60	70	100
93	100	100	100	100	100	100	100	100
94	60	100	100	100	60	100	100	100
95	100	100	100	100	100	100	100	100
96	100	100	100	100	100	100	100	100
97	100	100	100	100	100	100	100	100
98	100	100	100	100	100	100	100	100
99	100	100	100	100	100	100	100	100
100	90	100	100	100	90	100	100	100
101	90	100	100	100	90	100	100	100
102	90	100	100	100	90	100	100	100
103	50	100	100	100	50	100	100	100
104	90	100	100	100	90	100	100	100
105	80	100	100	100	80	100	100	100
106	90	100	100	100	90	100	100	100
107	80	100	100	100	80	100	100	100
108	100	100	100	100	100	100	100	100
109	100	100	100	100	100	100	100	100
110	100	100	100	100	100	100	100	100
111	50	100	100	100	50	100	100	100
112	100	100	100	100	60	100	100	100
113	100	100	100	100	60	100	100	100
114	100	100	100	100	90	100	100	100
115	100	100	100	100	100	100	100	100
116	100	100	100	100	100	100	100	100
117	100	100	100	100	100	100	100	100
118	100	100	100	100	100	100	100	100
119	90	100	100	100	90	100	100	100
120	70	100	100	100	70	100	100	100
121	70	100	100	100	70	100	100	100
122	100	100	100	100	100	100	100	100
123	60	100	100	100	60	100	100	100
124	70	100	100	100	70	100	100	100
125	30	60	100	100	30	60	100	100
126	0	0	100	100	0	0	100	100
127	0	0	100	100	0	0	100	100
128	100	100	100	100	100	100	100	100
129	80	100	100	100	80	100	100	100
130	50	100	100	100	50	100	100	100
131	60	100	100	100	60	100	100	100
132	40	80	80	100	40	80	80	100

793	50	100	100	100	50	100	100	100
794	90	100	100	100	90	100	100	100
795	70	100	100	100	70	100	100	100
796	70	100	100	100	70	100	100	100
797	70	100	100	100	70	100	100	100
798	80	100	100	100	80	100	100	100
799	100	100	100	100	100	100	100	100
800	90	100	100	100	90	100	100	100
801	60	100	100	100	60	100	100	100
802	70	100	100	100	70	100	100	100
803	70	100	100	100	70	100	100	100
804	40	80	100	100	40	80	100	100
805	40	80	100	100	40	80	100	100
806	90	100	100	100	90	100	100	100
807	100	100	100	100	100	100	100	100
808	100	100	100	100	100	100	100	100
809	100	100	100	100	100	100	100	100
810	100	100	100	100	100	100	100	100
811	100	100	100	100	100	100	100	100
812	100	100	100	100	100	100	100	100
813	40	80	70	100	40	80	70	100
814	30	60	60	100	30	60	60	100
815	30	60	100	100	30	60	100	100
816	80	100	100	100	80	100	100	100
817	50	100	100	100	50	100	100	100
818	30	60	80	100	30	60	80	100
819	70	100	90	100	70	100	90	100
820	20	40	100	100	20	40	100	100
821	40	80	100	100	40	80	100	100
822	90	100	100	100	90	100	100	100
823	80	100	100	100	80	100	100	100
824	0	0	0	0	0	0	0	0
825	20	40	50	100	20	40	50	100
826	20	40	70	100	20	40	70	100
827	0	0	0	0	0	0	0	0
828	20	40	80	100	20	40	80	100
829	60	100	100	100	60	100	100	100
830	100	100	100	100	100	100	100	100
831	60	100	100	100	60	100	100	100
832	80	100	100	100	80	100	100	100
833	40	80	80	100	40	80	80	100
834	20	40	70	100	20	40	70	100
835	0	0	0	0	0	0	0	0
836	0	0	0	0	0	0	0	0
837	0	0	0	0	0	0	0	0
838	0	0	0	0	0	0	0	0
839	0	0	0	0	0	0	0	0
840	0	0	0	0	0	0	0	0
841	0	0	0	0	0	0	0	0
842	0	0	0	0	0	0	0	0
843	0	0	0	0	0	0	0	0
844	20	40	50	100	20	40	50	100
845	0	0	0	0	0	0	0	0
846	0	0	0	0	0	0	0	0
847	0	0	0	0	0	0	0	0
848	0	0	0	0	0	0	0	0
849	0	0	0	0	0	0	0	0
850	30	60	100	100	30	60	100	100
851	70	100	100	100	70	100	100	700
852	100	100	100	100	100	100	100	100
853	20	40	70	100	20	40	70	100
854	40	80	100	100	40	80	100	100
855	100	100	100	100	100	100	100	100
856	70	100	100	100	70	100	100	100
857	80	100	100	100	80	100	100	100
858	80	100	100	100	80	100	100	100

859	90	100	100	100	90	100	100	100
860	100	100	100	100	100	100	100	100
861	100	100	100	100	100	100	100	100
862	100	100	100	100	100	100	100	100
863	70	100	100	100	70	100	100	100
864	100	100	100	100	100	100	100	100
865	70	100	100	100	70	100	100	100
866	80	100	100	100	80	100	100	100
867	40	80	100	100	40	80	100	100
868	100	100	100	100	100	100	100	100
869	100	100	100	100	100	100	100	100
870	70	100	100	100	70	100	100	100
871	100	100	100	100	100	100	100	100
872	70	100	100	100	70	100	100	100
873	100	100	100	100	100	100	100	100
874	60	100	100	100	60	100	100	100
875	100	100	100	100	100	100	100	100
876	100	100	100	100	100	100	100	100
877	100	100	100	100	100	100	100	100
878	100	100	100	100	100	100	100	100
879	80	100	100	100	80	100	100	100
880	100	100	100	100	100	100	100	100
881	90	100	100	100	90	100	100	100
882	100	100	100	100	100	100	100	100
883	90	100	100	100	90	100	100	100
884	100	100	100	100	100	100	100	100
885	100	100	100	100	100	100	100	100
886	100	100	100	100	100	100	100	100
887	70	100	100	100	70	100	100	100
888	80	100	100	100	80	100	100	100
889	70	100	100	100	70	100	100	100
890	30	60	70	100	30	60	70	100
891	100	100	100	100	100	100	100	100
892	100	100	100	100	100	100	100	100
893	100	100	100	100	100	100	100	100
894	70	100	100	100	70	100	100	100
895	80	100	100	100	80	100	100	100
896	90	100	100	100	90	100	100	100
897	80	100	100	100	80	100	100	100
898	100	100	100	100	100	100	100	100
899	100	100	100	100	100	100	100	100
900	100	100	100	100	100	100	100	100
901	50	100	100	100	50	100	100	100
902	100	100	100	100	100	100	100	100
903	100	100	100	100	100	100	100	100
904	100	100	100	100	100	100	100	100
905	100	100	100	100	100	100	100	100
906	100	100	100	100	100	100	100	100
907	100	100	100	100	100	100	100	100
908	100	100	100	100	100	100	100	100
909	70	100	100	100	70	100	100	100
910	40	80	100	100	40	80	100	100
911	20	40	100	100	0	0	0	0
912	60	100	100	100	30	60	80	100
913	80	100	100	100	80	100	100	100
914	80	100	100	100	20	40	100	100
915	100	100	100	100	100	100	100	100
916	80	100	100	100	30	60	100	100
917	70	100	100	100	70	100	100	100
918	100	100	100	100	100	100	100	100
919	70	100	100	100	70	100	100	100
920	30	60	90	100	30	60	90	100
921	20	40	80	100	0	0	0	0
922	90	100	100	100	0	0	0	0
923	90	100	100	100	0	0	0	0
924	50	100	100	100	0	0	0	0

1189	0	0	0	0	0	0	0	0
1190	0	0	0	0	0	0	0	0
1191	0	0	0	0	0	0	0	0
1192	0	0	0	0	0	0	0	0
1193	0	0	0	0	0	0	0	0
1194	0	0	0	0	0	0	0	0
1195	0	0	0	0	0	0	0	0
1196	0	0	0	0	0	0	0	0
1197	0	0	0	0	0	0	0	0
1198	0	0	0	0	0	0	0	0
1199	0	0	0	0	0	0	0	0
1200	0	0	0	0	0	0	0	0

1	1	1	1	1	9	1350	30.0
2	2	1	1	1	9	1700	32.0
3	3	1	1	1	9	1900	37.0
4	4	1	1	1	3	1900	37.5
4	4	1	1	4	9	1900	37.5
5	5	1	1	1	9	1900	42.0
1	1	8	8	1	9	1350	30.5
2	2	8	8	1	9	1700	34.5
3	3	8	8	1	9	1900	37.5
4	4	8	8	1	3	1900	38.0
4	4	8	8	4	9	1900	38.0
5	5	8	8	1	9	1900	42.5
1	1	2	2	1	9	750	24.5
2	2	2	2	1	9	750	26.5
3	3	2	2	1	1	900	32.0
3	3	2	2	2	9	900	32.0
4	4	2	2	1	2	950	32.5
4	4	2	2	3	9	950	32.5
5	5	2	2	1	9	950	36.0
1	1	3	3	1	4	460	23.0
1	1	3	3	5	9	460	23.0
2	2	3	3	1	9	560	26.0
3	3	3	3	1	2	700	31.0
3	3	3	3	3	9	700	31.0
4	4	3	3	1	2	800	32.4
4	4	3	3	3	9	800	32.4
5	5	3	3	1	9	800	35.5
1	1	4	4	1	2	350	22.0
1	1	4	4	3	9	350	22.0
2	2	4	4	1	9	450	24.0
3	3	4	4	1	9	700	30.0
4	4	4	4	1	1	700	31.5
4	4	4	4	2	9	700	31.5
5	5	4	4	1	9	700	35.0
1	1	5	5	1	9	10000	8.5
2	2	5	5	1	9	10000	10.5
3	3	5	5	1	9	10000	11.0
4	4	5	5	1	9	10000	11.0
5	5	5	5	1	9	10000	14.0
1	5	1	4	1	9*	1.03*1.00	
1	5	8	9	1	9*	1.03*1.00	
2	2	3	3	2	9*	1.03*1.00	
3	3	4	4	1	9*	1.03	
1	5	1	1	1	9	*1.28	
1	5	8	8	1	9	*1.28	
1	5	2	2	1	9	*1.15	
1	5	3	3	1	9	*1.14	
1	5	4	4	1	9	*1.13	

1	5603	902	10.0	1732	100	100	4.5	2.0	1	DADELAND SOUTH
2	5610	908	10.0	1663	100	100	2.0	0.5	1	DADELAND NORTH
3	5509	747	10.0	1362	100	100	2.0	0.5	1	SOUTH MIAMI
4	5527	741	5.0	299	100	100	2.0	0.5	1	UNIVERSITY
5	5439	713	5.0	440	100	100	2.5	0.5	1	DOUGLAS ROAD
6	5309	703	5.0	199	100	100	2.0	0.5	1	COCONUT GROVE
7	5325	685	2.0	91	100	100	2.0	0.5	1	VIZCAYA
8	5196	674	2.0	1	9999	9999	9.9	0.5	1	BRICKELL
9	4759	642	2.0	1	9999	9999	9.9	0.5	1	GOVT. CENTER
10	4748	620	2.0	1	9999	9999	2.0	0.5	1	OVERTOWN (NO PARKING)
11	4493	585	2.0	92	100	100	2.5	0.5	1	CULMER
12	4477	587	2.0	1	9999	9999	9.9	1.7	1	CIVIC CENTER
13	4356	588	5.0	180	100	100	3.5	2.5	1	SANTA CLARA
14	4216	567	2.0	66	100	100	3.5	2.5	1	ALLAPATTAH
15	4193	417	2.0	25	100	100	3.5	2.5	1	E. HEIGHTS
16	4054	416	5.0	428	100	100	3.5	2.5	1	BROWNSVILLE
17	4052	414	5.0	200	100	100	3.5	2.5	1	MARTIN L. KING
18	2988	279	5.0	294	100	100	3.5	2.5	1	NORTHSIDE
19	2983	282	2.0	1	9999	9999	9.9	2.5	1	TRIRAIL
20	2966	232	5.0	318	100	100	3.5	2.5	1	HIALEAH
21	2938	230	10.0	1009	100	100	3.5	2.5	1	OKBEOBEE
22	1721	1171	10.0	1350	9999	9999	5.0	0.5	1	GOLDEN GLADES
23	5803	958	5.0	115	9999	9999	2.0	0.5	1	SW 152/HEFT
24	6222	1118	5.0	100	9999	9999	2.0	0.5	1	HARRIS FIELD
25	5546	857	2.0	25	9999	9999	2.0	0.5	1	KENDALL HAMMOCKS
26	5551	860	2.0	1	9999	9999	0.0	0.0	1	KENDALL/142
27	5557	862	2.0	1	9999	9999	0.0	0.0	1	KENDALL/137
28	5567	871	2.0	1	9999	9999	0.0	0.0	1	KENDALL/127
29	5568	872	2.0	1	9999	9999	0.0	0.0	1	KENDALL/123
30	5571	876	2.0	1	9999	9999	0.0	0.0	1	KENDALL/117
31	5578	883	2.0	1	9999	9999	0.0	0.0	1	KENDALL/107
32	5634	855	5.0	100	9999	9999	2.0	0.5	1	HAMMOCKS TOWN CENTER
33	5638	966	2.0	1	9999	9999	0.0	0.0	1	KILLIAN/147
34	5639	864	2.0	1	9999	9999	0.0	0.0	1	KILLIAN/142
35	5643	964	2.0	1	9999	9999	0.0	0.0	1	KILLIAN/134
36	5648	963	2.0	1	9999	9999	0.0	0.0	1	KILLIAN/122
37	5653	882	2.0	25	9999	9999	2.0	0.5	1	MDCC SOUTH CAMPUS
38	5656	954	2.0	1	9999	9999	0.0	0.0	1	KILLIAN/108
39	5459	858	2.0	50	9999	9999	2.0	0.5	1	WEST LAKE PLAZA
40	5463	832	2.0	1	9999	9999	0.0	0.0	1	SUNSET/142
41	5467	816	2.0	1	9999	9999	0.0	0.0	1	SUNSET/133
42	5469	814	2.0	1	9999	9999	0.0	0.0	1	SUNSET/127
43	5476	799	2.0	25	9999	9999	2.0	0.5	1	SUNSET STRIP
44	5481	878	2.0	1	9999	9999	0.0	0.0	1	SUNSET/108
45	5489	895	2.0	77	9999	9999	2.0	0.5	1	SUNSET DR & GALLOWAY
46	5061	821	2.0	25	9999	9999	2.0	0.5	1	CORAL WAY/SW137AVE
47	5073	810	2.0	50	9999	9999	2.0	0.5	1	CORAL WAY/SW122AVE
48	5081	793	2.0	25	9999	9999	2.0	0.5	1	J.CANSECO/SW107AVE
49	4166	427	2.0	1	9999	9999	2.0	0.5	1	TRIRAIL AT MIA

T 4142 4146 4144	4284 4146 4142	4149 4146 4284
T 4144 4146 4149	2929 2938 2948	2948 2938 2929
T 2929 2938 2936	2936 2938 2929	4250 3457 3456
T 1718 2420 1720	3365 1768 1767	1943 1942 3972
T 1942 3972 1984	1718 2420 1724	1942 5337 5330
T 1902 1900 1897	1899 1900 1901	1901 1900 1902
T 1920 1898 1899	1899 1898 4158	4158 1898 4164
T 4164 1898 1920	1909 1901 1910	1902 1904 1906
T 1914 1912 1916	1919 1920 1913	
T 4707 4708 4732	1945 3973 1985	1944 4579 1986
T 1947 3974 1981	1946 2714 1982	6307 6306 1505
T 1668 1705 1725	3992 3993 3994	1505 6308 6307
T 5221 1815 5377	2017 1939 1938	3758 2041 1930
T 1790 3989 3990	3653 5582 1730	5607 5608 5609
T 1819 1822 1821	1821 1822 1824	4946 4957 4956
T 5326 5324 3568	1723 1768 1740	3570 5324 5326
T 1723 1768 3219	1719 1732 1733	1822 1821 1820
T 5010 5009 4991	5008 5009 5025	1897 1900 1899
T 1650 1630 1922	1892 6104 1645	1705 1725 1729
T 5804 5802 1785	3654 5657 3657	3659 3657 3655
T 5658 3657 3659	3658 5656 5654	5657 3657 3655
T 3644 3648 3643	3645 5591 3646	5610 3666 3664
T 2845 5669 5603	5603 5669 2835	3636 5599 3637
T 3633 3634 3630	3631 5494 3632	3617 3616 3615
T 5415 5404 3614	3613 5245 3627	3622 5255 3612
T 5250 5255 3622	4863 4864 3596	4866 3598 3600
T 4864 3598 3599	3598 4864 3597	4577 4580 3583
T 3690 3691 3692		
T 3689 3091 3688	3693 3697 3696	3695 2919 3694
T 3719 2608 3718	3714 3715 3716	3713 2731 3712
T 3355 2084 3356	3354 3357 3359	3364 3363 3350
T 2181 3362 3361	3379 3380 3378	3382 2667 3381
T 3387 3388 3386	3389 2786 3390	3392 3393 3391
T 3395 2882 3394	3399 3031 3400	3404 3405 3402
T 3407 4086 3406	3562 3563 3565	3761 3762 3759
T 3761 3762 2113	2113 3762 3759	2467 3981 2466
T 1925 1924 1923	3456 3458 3437	3439 3459 4250
T 3438 4238 3440		
T 1918 1919 1916	3639 5599 5598	5025 5009 4991
T 4480 4479 3492	3494 4479 3490	3500 3499 3493
T 4469 3498 3497	4468 3498 3499	3495 4469 3498
T 3513 3509 4456	3506 4456 3509	4454 3509 3513
T 4651 4456 3506	3511 4456 4651	3508 3509 4454
T 3502 3513 3514	3512 3511 3504	3503 3506 3507
T 3510 3508 3505	4456 3509 3508	3509 4456 3511
T 3516 3517 3180	3525 3522 3533	3522 3533 3538
T 4442 3529 3530	3533 3522 3536	
T 3533 3532 3528	1800 1801 1796	3547 1798 1797
T 1799 3547 1792	3577 3575 3574	3548 3579 3581
T 3703 3704 3708	3709 3707 3701	3711 3705 3702
T 3698 3699 3710	3717 3722 3723	3756 3755 3753
T 1933 3763 3764		
T 3661 3658 3980	3656 3659 3660	3640 3639 2845
T 3625 3622 3623	3605 3608 3609	3606 3610 3611
T 3602 3599 3593	3595 3600 3604	3603 3597 5102
T 3594 3596 3601	3584 3586 3591	3592 3587 3585
T 4894 4892 5153	4887 4892 4891	4887 4886 5137
T 4883 4886 4884	4902 4901 5164	4898 4901 4900
T 5141 5142 5140	5119 5118 5258	5513 5514 5521
T 5516 5514 5510	5511 5509 5508	5507 5509 5510
T 5439 5297 5296	5302 5297 5298	
T 3457 1572 1574	200	
T 1574 1572 3457	200	
T 3973 1543 1544	500	
T 1544 1543 3973	500	
T 3069 1608 1609	200	

T 1609 1608 3069	200
T 3974 1636 1637	200
T 1637 1636 3974	200
T 2350 2351 2352	200
T 2352 2351 2350	200
T 2207 1656 1657	200
T 1657 1656 2207	200
T 1619 1618 1616	500
T 1617 1618 1619	500

COMPANY = 1, MODE = 4, LINES = 1-255
COMPANY = 2, MODE = 6, LINES = 1-255
COMPANY = 3, MODE = 5, LINES = 1-255
COMPANY = 4, MODE = 7, LINES = 1-255
COMPANY = 5, MODE = 8, LINES = 1-255
BOARDING FARES = (1,100)
 (2,125)
 (3,100)
 (4,150)
 (5,25)
TRANSFER FARES = (1-1,25)
 (1-2,50)
 (1-3,25)
 (1-4,25)
 (1-5,25)
 (2-1,25)
 (2-2,25)
 (2-3,25)
 (2-4,25)
 (2-5,25)
 (3-1,25)
 (3-2,25)
 (3-3,00)
 (3-4,25)
 (3-5,00)
 (4-1,00)
 (4-2,25)
 (4-3,00)
 (4-4,00)
 (4-5,00)
 (5-1,100)
 (5-2,125)
 (5-3,100)
 (5-4,100)
 (5-5,00)

CTOLL = 0.06

01	1	4202	2002	EB	AIRPORT	EXPY	6	00.25	0:02	1	1	00	00	0.10
02	1	1988	1989	EB	DOLPHIN	EXPY	10	00.25	0:05	1	1	00	00	0.10
03	1	1982	1947	EB	BROAD	CAUSEWAY	4	00.25	0:22	1	1	00	00	0.10
04	1	1981	1946	WB	BROAD	CAUSEWAY	4	00.25	0:22	1	1	00	00	0.10
05	1	1984	1943	EB	RICKENER	CSWY	4	01.00	0:05	1	1	00	00	0.10
06	1	1986	1945	EB	VENETIAN	CAUSEWAY	4	00.35	0:24	1	1	00	00	0.10
07	1	1985	1944	WB	VENETIAN	CAUSEWAY	4	00.35	0:24	1	1	00	00	0.10
08	1	1956	1957	NB	DON SHULA	EXPY	9	00.50	0:05	1	1	00	00	0.10
09	1	1959	1958	SB	DON SHULA	EXPY	9	00.50	0:05	1	1	00	00	0.10
10	1	1953	1952	NB	HOMESTEAD	BARR	7	00.75	0:12	1	1	00	00	0.10
11	1	1954	1955	SB	HOMESTEAD	BARR	7	00.75	0:12	1	1	00	00	0.10
12	1	1961	3992	NB	TP KENDALL	DR OFF	2	00.25	0:05	1	1	00	00	0.10
13	1	3990	1960	SB	TP KENDALL	DR ON	2	00.25	0:05	1	1	00	00	0.10
14	1	1967	1966	NB	TAMIAMI	BARR	9	00.75	0:05	1	1	00	00	0.10
15	1	1964	1965	SB	TAMIAMI	BARR	9	00.75	0:05	1	1	00	00	0.10
16	1	3987	1963	NB	TP US41	ON	2	00.25	0:12	1	1	00	00	0.10
17	1	1962	3983	SB	TP US41	OFF	2	00.25	0:12	1	1	00	00	0.10
18	1	2705	2468	NB	TP OKEECHOBEE	BARR	5	00.75	0:12	1	1	00	00	0.10
19	1	1921	1905	SB	TP OKEECHOBEE	BARR	5	00.75	0:12	1	1	00	00	0.10
20	1	1970	1971	EB	TP NW 27TH AV.	OFF	3	00.25	0:04	1	1	01	00	0.10
21	1	1968	1969	WB	TP NW 27TH AV.	ON	3	00.25	0:04	1	1	01	00	0.10
22	1	1973	1972	WB	TP NW 27TH AV.	OFF	5	00.50	0:12	1	1	01	00	0.10
23	1	1976	1977	EB	TP MIRAMAR	PLAZA	3	00.50	0:02	1	1	01	00	0.10
24	1	1975	1974	WB	TP MIRAMAR	PLAZA	5	00.50	0:02	1	1	01	00	0.10
25	1	3978	1978	NB	COUNTY LINE	RD ON	1	00.50	0:09	1	1	01	00	0.10
26	1	1979	2166	NB	GOLDEN GLADES	BARR	6	00.75	0:07	1	1	00	00	0.10
27	1	1941	1980	SB	GOLDEN GLADES	BARR	6	00.75	0:07	1	1	00	00	0.10
28	1	1891	1892	NB	ALLAPATTAH	RD OFF	2	00.50	0:15	1	1	00	00	0.10
29	1	1922	1948	SB	ALLAPATTAH	RD ON	2	00.50	0:15	1	1	00	00	0.10

1	7826.66	5195.67
2	7751.37	5231.90
3	7851.45	5215.09
4	7827.52	5229.81
5	7842.74	5229.61
6	7859.04	5228.37
7	7859.32	5240.45
8	7839.94	5238.47
9	7758.53	5266.17
10	7820.66	5256.96
11	7839.54	5257.36
12	7861.07	5257.28
13	7865.85	5279.43
14	7843.78	5281.06
15	7818.70	5275.29
16	7778.61	5310.15
17	7818.75	5298.39
18	7840.25	5299.36
19	7869.60	5301.54
20	7860.73	5323.94
21	7845.69	5315.22
22	7807.38	5340.14
23	7854.43	5349.00
24	7881.35	5342.21
25	7888.69	5367.55
26	7892.35	5393.36
27	7862.86	5397.99
28	7843.56	5392.34
29	7866.96	5478.38
30	7898.19	5440.72
31	7899.17	5519.99
32	7845.55	5523.61
33	7779.78	5505.96
34	7836.25	5545.21
35	7879.06	5552.65
36	7896.93	5576.64
37	7846.49	5579.26
38	7860.36	5618.91
39	7892.85	5621.17
40	7885.42	5676.13
41	7869.69	5675.27
42	7847.47	5658.01
43	7776.12	5681.72
44	7756.25	5678.16
45	7746.89	5673.77
46	7735.81	5676.68
47	7782.99	5704.43
48	7789.22	5733.43
49	7824.19	5742.56
50	7789.63	5763.89
51	7835.62	5773.77
52	7877.87	5735.81
53	7875.09	5794.01
54	7876.12	5819.75
55	7843.43	5826.94
56	7825.75	5818.70
57	7805.64	5801.48
58	7777.28	5802.47
59	7795.61	5854.82
60	7808.18	5856.13
61	7877.12	5847.07
62	7893.00	5866.29
63	7880.59	5882.83
64	7826.74	5887.06
65	7799.35	5884.09
66	7814.40	5904.64

67	7844.63	5918.50
68	7879.02	5898.50
69	7884.64	5940.13
70	7853.28	5958.90
71	7814.86	5929.86
72	7806.56	5958.97
73	7787.67	5952.17
74	7761.14	5947.53
75	7751.74	5895.31
76	7776.71	5905.34
77	7789.45	5898.25
78	7789.13	5863.61
79	7772.19	5844.89
80	7739.33	5835.27
81	7712.23	5850.98
82	7726.05	5874.12
83	7721.86	5893.38
84	7699.76	5920.53
85	7725.92	5924.23
86	7729.63	5947.67
87	7709.00	5952.17
88	7676.58	5949.97
89	7647.86	5927.42
90	7624.10	5949.40
91	7574.89	5944.65
92	7585.28	5933.02
93	7620.95	5924.14
94	7670.33	5897.35
95	7674.31	5857.54
96	7680.69	5839.49
97	7712.46	5814.89
98	7681.67	5817.88
99	7687.91	5809.01
100	7651.51	5811.52
101	7621.45	5803.53
102	7622.68	5840.72
103	7655.08	5873.41
104	7624.74	5868.06
105	7623.71	5892.70
106	7569.77	5911.53
107	7544.81	5875.31
108	7571.50	5870.77
109	7596.62	5886.38
110	7585.39	5842.57
111	7596.81	5822.86
112	7551.93	5810.90
113	7548.24	5836.54
114	7518.22	5827.71
115	7492.31	5826.58
116	7466.32	5813.31
117	7468.95	5838.04
118	7439.03	5823.01
119	7436.45	5874.54
120	7462.87	5867.11
121	7484.27	5873.29
122	7495.58	5873.66
123	7517.27	5861.62
124	7494.74	5910.48
125	7489.62	5929.28
126	7492.90	5948.24
127	7446.39	5938.35
128	7467.99	5909.41
129	7448.02	5910.56
130	7396.00	5909.67
131	7405.30	5945.36
132	7349.45	5948.73

133	7354.73	5921.01
134	7338.69	5906.93
135	7344.28	5877.71
136	7345.52	5854.51
137	7382.97	5871.05
138	7411.04	5865.02
139	7414.31	5811.65
140	7385.43	5817.57
141	7359.83	5805.91
142	7333.24	5813.88
143	7281.92	5795.82
144	7301.32	5816.65
145	7282.15	5825.29
146	7292.57	5867.77
147	7287.74	5890.10
148	7261.71	5856.45
149	7231.94	5866.89
150	7250.48	5835.82
151	7244.03	5820.27
152	7240.93	5798.12
153	7198.14	5766.72
154	7149.42	5781.52
155	7106.66	5768.04
156	7102.95	5820.45
157	7144.82	5821.96
158	7187.44	5822.30
159	7182.16	5874.61
160	7148.74	5866.73
161	7051.20	5835.12
162	6896.92	5883.87
163	6859.67	5857.37
164	6841.44	5749.91
165	6749.30	5561.65
166	6863.19	5562.45
167	6965.69	5530.47
168	6972.25	5643.99
169	6947.98	5725.37
170	6984.86	5769.17
171	7043.61	5720.53
172	7118.18	5718.93
173	7149.64	5720.64
174	7176.46	5726.60
175	7199.58	5722.82
176	7192.64	5671.44
177	7209.35	5649.34
178	7182.42	5649.12
179	7156.25	5656.68
180	7127.61	5669.26
181	7084.76	5660.50
182	7020.83	5680.16
183	7086.05	5610.90
184	7131.68	5614.63
185	7154.46	5615.23
186	7183.44	5610.06
187	7209.67	5610.61
188	7211.20	5561.83
189	7192.01	5576.65
190	7127.56	5551.08
191	7039.12	5533.05
192	7105.77	5508.20
193	7213.70	5505.81
194	7240.39	5496.30
195	7241.84	5527.82
196	7266.19	5517.83
197	7265.45	5553.51
198	7239.31	5548.24

199	7237.84	5568.16
200	7264.63	5567.66
201	7263.82	5581.30
202	7237.04	5581.27
203	7235.86	5613.26
204	7262.62	5613.29
205	7254.41	5655.15
206	7231.12	5662.52
207	7252.89	5676.99
208	7246.37	5713.21
209	7248.98	5768.96
210	7259.43	5741.37
211	7290.06	5757.68
212	7308.91	5760.17
213	7302.54	5712.80
214	7286.30	5711.93
215	7311.78	5688.41
216	7292.35	5679.59
217	7294.94	5654.09
218	7313.07	5661.07
219	7316.27	5608.11
220	7289.90	5614.39
221	7291.10	5581.86
222	7322.07	5581.98
223	7322.33	5569.39
224	7291.91	5568.23
225	7292.21	5554.07
226	7321.07	5558.58
227	7326.35	5527.48
228	7311.75	5522.46
229	7285.52	5521.91
230	7286.58	5496.22
231	7313.35	5496.25
232	7346.43	5495.88
233	7367.68	5508.92
234	7399.03	5490.16
235	7422.11	5491.68
236	7428.16	5528.55
237	7417.81	5521.52
238	7401.07	5518.54
239	7390.50	5522.00
240	7371.29	5537.35
241	7345.10	5534.69
242	7342.86	5566.14
243	7372.77	5566.76
244	7399.70	5559.45
245	7420.08	5563.55
246	7421.19	5585.63
247	7397.59	5584.61
248	7370.12	5583.08
249	7343.03	5583.47
250	7341.99	5608.11
251	7361.90	5610.11
252	7375.01	5610.91
253	7394.94	5611.33
254	7420.08	5613.95
255	7387.83	5649.87
256	7367.56	5648.86
257	7335.62	5662.05
258	7395.69	5726.82
259	7347.66	5764.66
260	7389.54	5769.72
261	7415.64	5772.47
262	7442.51	5771.88
263	7468.75	5772.43
264	7461.18	5743.86

265	7466.29	5725.79
266	7443.53	5711.24
267	7465.28	5698.31
268	7452.48	5671.31
269	7452.97	5647.70
270	7446.85	5613.98
271	7474.66	5614.56
272	7475.74	5587.28
273	7447.44	5585.65
274	7450.93	5556.55
275	7477.05	5575.24
276	7477.67	5545.33
277	7474.49	5521.64
278	7484.68	5511.36
279	7473.78	5505.36
280	7455.20	5515.48
281	7430.25	5517.43
282	7455.19	5492.05
283	7480.87	5492.39
284	7505.96	5491.08
285	7532.35	5490.84
286	7561.22	5490.91
287	7587.96	5492.00
288	7591.59	5519.36
289	7556.83	5524.94
290	7533.38	5516.58
291	7506.09	5535.73
292	7532.31	5542.80
293	7582.12	5545.41
294	7570.67	5571.57
295	7527.03	5569.46
296	7503.42	5568.97
297	7506.08	5587.46
298	7499.44	5608.77
299	7529.60	5614.14
300	7575.32	5603.40
301	7574.00	5621.64
302	7580.97	5651.42
303	7579.36	5678.15
304	7552.62	5676.54
305	7553.68	5650.85
306	7526.92	5667.74
307	7500.16	5661.52
308	7497.07	5697.35
309	7555.71	5705.17
310	7570.39	5730.46
311	7519.99	5721.82
312	7495.06	5730.10
313	7523.46	5746.24
314	7495.23	5747.54
315	7495.07	5768.77
316	7517.14	5775.69
317	7528.54	5774.72
318	7555.25	5777.38
319	7577.96	5760.34
320	7602.50	5776.78
321	7641.13	5787.04
322	7688.44	5783.82
323	7687.46	5796.67
324	7717.02	5797.54
325	7737.47	5798.49
326	7763.17	5799.55
327	7768.39	5765.57
328	7752.56	5771.80
329	7720.46	5765.57
330	7682.33	5757.88

331	7647.85	5766.70
332	7643.72	5738.28
333	7610.79	5730.76
334	7593.77	5731.50
335	7595.21	5707.51
336	7612.37	5706.13
337	7660.07	5719.11
338	7676.11	5734.16
339	7682.22	5704.94
340	7722.99	5737.83
341	7756.62	5735.90
342	7744.82	5723.06
343	7724.58	5712.14
344	7724.11	5683.79
345	7693.88	5673.71
346	7682.07	5686.06
347	7694.23	5656.93
348	7658.67	5679.10
349	7626.12	5675.98
350	7596.67	5667.10
351	7627.16	5651.32
352	7651.87	5649.21
353	7627.52	5634.01
354	7610.95	5623.17
355	7598.03	5606.34
356	7610.80	5605.32
357	7640.04	5599.82
358	7640.92	5620.64
359	7663.94	5613.84
360	7688.40	5634.23
361	7707.16	5640.92
362	7717.98	5625.40
363	7730.11	5647.69
364	7743.09	5654.79
365	7753.09	5653.42
366	7764.78	5646.84
367	7745.30	5623.87
368	7725.09	5586.18
369	7692.34	5545.18
370	7688.18	5569.67
371	7658.55	5580.59
372	7619.46	5573.93
373	7600.86	5568.65
374	7603.14	5530.92
375	7605.98	5483.97
376	7623.00	5472.77
377	7619.35	5502.69
378	7619.32	5523.62
379	7631.11	5537.51
380	7618.16	5554.03
381	7660.33	5545.47
382	7647.70	5521.58
383	7647.78	5493.24
384	7674.90	5475.95
385	7676.23	5513.25
386	7693.77	5532.81
387	7713.14	5505.10
388	7699.35	5486.44
389	7685.81	5431.05
390	7678.73	5393.10
391	7666.01	5398.61
392	7654.53	5395.75
393	7661.49	5439.46
394	7662.47	5467.82
395	7648.84	5467.02
396	7623.27	5459.66

397	7606.93	5438.32
398	7625.81	5438.71
399	7626.88	5412.49
400	7627.37	5388.88
401	7607.14	5402.64
402	7591.90	5403.36
403	7590.54	5418.56
404	7589.75	5431.14
405	7590.03	5443.22
406	7589.04	5465.25
407	7563.13	5462.76
408	7562.85	5437.40
409	7563.26	5417.47
410	7564.32	5402.37
411	7538.37	5403.30
412	7537.15	5436.34
413	7534.95	5466.74
414	7509.35	5460.96
415	7510.93	5435.28
416	7511.47	5409.56
417	7511.07	5388.13
418	7484.34	5401.65
419	7483.14	5434.17
420	7482.04	5461.44
421	7480.07	5480.82
422	7453.82	5479.25
423	7459.00	5460.56
424	7454.82	5433.06
425	7465.45	5401.26
426	7452.91	5398.90
427	7427.44	5388.75
428	7429.81	5433.01
429	7427.49	5459.78
430	7422.90	5478.58
431	7400.61	5464.99
432	7401.83	5431.95
433	7399.27	5403.56
434	7401.46	5373.68
435	7374.91	5388.35
436	7378.77	5430.42
437	7378.08	5463.48
438	7347.63	5463.37
439	7354.00	5434.63
440	7348.82	5406.17
441	7352.09	5375.28
442	7324.38	5369.98
443	7320.64	5398.24
444	7327.84	5430.94
445	7325.11	5461.32
446	7320.44	5475.41
447	7295.05	5442.32
448	7297.30	5385.16
449	7278.67	5397.37
450	7272.24	5462.83
451	7263.28	5456.86
452	7264.39	5402.32
453	7242.90	5401.34
454	7241.24	5455.91
455	7208.41	5454.27
456	7224.05	5398.85
457	7196.80	5421.91
458	7204.51	5404.75
459	7153.06	5389.60
460	7138.12	5394.92
461	7149.66	5442.45
462	7102.06	5459.96

463	7073.39	5453.53
464	7073.45	5406.28
465	7043.45	5400.87
466	7041.85	5452.27
467	6966.81	5426.57
468	6865.14	5413.99
469	6753.34	5393.25
470	6738.23	5236.52
471	6863.80	5255.93
472	6887.08	5348.64
473	6968.98	5346.83
474	6970.61	5293.85
475	6954.99	5237.88
476	6987.13	5206.54
477	7053.28	5205.81
478	7054.19	5233.42
479	7045.64	5295.21
480	7045.10	5346.32
481	7095.29	5356.28
482	7102.21	5301.31
483	7084.92	5298.06
484	7096.00	5243.80
485	7103.11	5207.37
486	7158.01	5211.08
487	7157.22	5239.44
488	7156.49	5296.73
489	7154.03	5348.49
490	7193.98	5363.20
491	7213.24	5354.25
492	7207.53	5310.33
493	7208.64	5282.01
494	7208.14	5255.76
495	7229.51	5237.30
496	7209.82	5235.32
497	7199.08	5237.60
498	7210.96	5208.30
499	7242.55	5216.05
500	7261.50	5205.82
501	7279.80	5212.94
502	7303.49	5213.64
503	7328.14	5214.68
504	7326.26	5240.70
505	7324.96	5272.18
506	7305.03	5263.95
507	7244.82	5233.42
508	7248.61	5252.92
509	7254.65	5265.12
510	7266.33	5309.46
511	7247.96	5309.08
512	7245.62	5346.29
513	7267.16	5352.45
514	7279.78	5343.86
515	7311.74	5347.15
516	7380.33	5355.39
517	7387.36	5319.85
518	7299.42	5308.57
519	7359.51	5270.98
520	7371.79	5261.26
521	7370.06	5243.38
522	7349.60	5217.23
523	7377.98	5216.25
524	7406.82	5217.38
525	7437.73	5220.12
526	7444.96	5251.24
527	7431.50	5242.04
528	7402.59	5244.06

529	7410.02	5265.21
530	7435.06	5272.55
531	7438.46	5298.46
532	7407.10	5286.42
533	7403.91	5298.35
534	7432.04	5327.03
535	7459.05	5355.98
536	7487.56	5350.25
537	7463.34	5326.16
538	7487.48	5300.94
539	7460.74	5299.86
540	7461.29	5273.10
541	7489.09	5274.20
542	7493.36	5245.42
543	7461.84	5246.87
544	7468.46	5221.63
545	7491.22	5222.29
546	7512.62	5227.98
547	7522.78	5219.27
548	7543.68	5223.90
549	7542.09	5250.11
550	7516.91	5249.07
551	7514.91	5269.49
552	7541.74	5266.90
553	7537.85	5276.79
554	7515.56	5296.73
555	7510.41	5308.77
556	7542.01	5303.65
557	7540.21	5323.80
558	7540.83	5335.64
559	7513.25	5324.05
560	7513.56	5334.55
561	7513.11	5356.06
562	7462.94	5370.76
563	7481.11	5373.07
564	7511.19	5373.49
565	7539.64	5374.34
566	7566.24	5375.54
567	7588.80	5376.01
568	7628.71	5375.26
569	7539.90	5355.04
570	7559.78	5358.08
571	7573.42	5358.36
572	7560.76	5336.06
573	7573.87	5336.86
574	7573.57	5325.83
575	7560.46	5325.56
576	7560.90	5304.04
577	7574.02	5304.32
578	7572.32	5285.38
579	7571.25	5269.81
580	7570.96	5249.66
581	7569.90	5224.97
582	7593.50	5225.99
583	7592.95	5252.22
584	7591.83	5273.73
585	7600.68	5284.40
586	7600.24	5305.39
587	7586.60	5305.10
588	7586.69	5326.10
589	7600.33	5326.39
590	7600.68	5334.79
591	7587.51	5337.14
592	7586.53	5359.16
593	7600.18	5358.92
594	7609.61	5359.64

595	7611.17	5335.53
596	7623.07	5342.59
597	7622.72	5360.44
598	7641.08	5360.83
599	7643.09	5340.40
600	7642.78	5329.89
601	7657.21	5342.26
602	7672.02	5362.00
603	7672.69	5329.99
604	7728.28	5307.00
605	7670.13	5302.12
606	7658.55	5303.45
607	7636.92	5308.21
608	7624.34	5307.99
609	7611.76	5307.20
610	7614.80	5287.32
611	7634.29	5283.52
612	7663.04	5289.37
613	7673.46	5292.74
614	7709.99	5278.28
615	7672.86	5271.73
616	7652.38	5272.84
617	7654.98	5273.45
618	7660.98	5262.04
619	7652.59	5261.86
620	7638.78	5269.98
621	7625.07	5271.37
622	7615.16	5271.60
623	7613.01	5246.86
624	7623.87	5254.96
625	7634.85	5257.40
626	7642.20	5256.92
627	7642.29	5252.72
628	7649.03	5256.54
629	7654.31	5255.07
630	7659.52	5256.76
631	7665.85	5255.31
632	7674.14	5260.21
633	7675.59	5241.35
634	7667.00	5250.61
635	7661.22	5250.49
636	7654.39	5250.88
637	7649.16	5250.24
638	7640.83	5246.91
639	7634.85	5256.40
640	7637.24	5243.17
641	7647.73	5243.39
642	7649.22	5247.09
643	7654.47	5247.20
644	7654.55	5243.53
645	7660.84	5244.19
646	7661.30	5246.82
647	7667.06	5247.46
648	7667.66	5243.81
649	7669.35	5238.06
650	7664.63	5237.97
651	7659.86	5240.49
652	7660.45	5237.35
653	7659.45	5234.71
654	7654.68	5237.23
655	7654.61	5240.38
656	7647.85	5237.62
657	7642.03	5239.59
658	7635.79	5236.84
659	7617.06	5228.58
660	7633.98	5223.15

661	7641.19	5229.60
662	7649.07	5229.24
663	7659.48	5232.00
664	7667.88	5233.31
665	7666.92	5229.09
666	7675.75	5233.48
667	7666.08	5219.10
668	7677.13	5217.76
669	7663.79	5203.30
670	7661.50	5186.98
671	7635.17	5165.97
672	7630.77	5175.84
673	7647.74	5192.47
674	7655.84	5206.82
675	7659.69	5223.17
676	7636.24	5215.33
677	7635.41	5204.81
678	7616.56	5177.13
679	7617.64	5200.77
680	7617.43	5210.74
681	7594.37	5198.50
682	7570.96	5199.27
683	7572.05	5172.00
684	7552.57	5150.08
685	7588.13	5156.07
686	7583.16	5142.84
687	7585.68	5122.42
688	7553.41	5106.22
689	7517.31	5079.00
690	7530.17	5113.73
691	7520.70	5142.59
692	7519.07	5170.38
693	7545.31	5170.92
694	7544.20	5198.72
695	7518.49	5198.18
696	7491.76	5196.57
697	7465.90	5200.87
698	7464.28	5166.39
699	7492.85	5169.30
700	7493.96	5141.50
701	7467.21	5140.43
702	7467.75	5114.19
703	7498.05	5121.65
704	7498.78	5086.49
705	7469.35	5087.98
706	7473.66	5065.66
707	7466.90	5054.33
708	7492.41	5064.32
709	7469.12	5023.41
710	7446.24	5038.15
711	7446.61	5068.62
712	7435.18	5090.41
713	7447.67	5095.92
714	7446.85	5109.55
715	7436.71	5117.74
716	7436.79	5139.27
717	7433.43	5149.17
718	7446.54	5149.97
719	7446.36	5158.37
720	7433.25	5158.09
721	7432.50	5168.57
722	7445.61	5169.36
723	7443.39	5191.88
724	7432.02	5191.66
725	7419.27	5174.06
726	7397.89	5192.52

727	7361.23	5188.60
728	7398.32	5171.53
729	7378.70	5156.43
730	7419.62	5157.28
731	7420.46	5142.08
732	7398.50	5137.94
733	7362.75	5140.88
734	7409.01	5112.44
735	7412.29	5081.02
736	7365.87	5077.25
737	7363.55	5051.66
738	7356.87	5019.50
739	7376.73	5048.79
740	7377.03	5034.62
741	7398.31	5017.40
742	7419.41	5041.27
743	7428.45	5010.50
744	7415.05	4998.66
745	7400.37	5001.64
746	7366.70	5001.86
747	7350.65	4991.03
748	7341.82	5004.51
749	7308.13	4998.28
750	7306.22	5028.90
751	7339.37	5030.34
752	7338.22	5055.64
753	7304.68	5054.54
754	7302.77	5080.70
755	7336.73	5079.45
756	7334.73	5102.12
757	7333.12	5126.61
758	7300.63	5099.16
759	7300.11	5123.83
760	7305.68	5159.10
761	7330.56	5159.62
762	7330.37	5187.08
763	7304.44	5186.16
764	7281.97	5184.87
765	7254.23	5184.80
766	7200.24	5189.59
767	7193.56	5148.89
768	7199.18	5156.36
769	7225.44	5155.86
770	7266.34	5157.76
771	7253.41	5117.69
772	7226.49	5130.68
773	7193.28	5137.35
774	7200.65	5128.66
775	7200.28	5103.38
776	7227.04	5103.93
777	7202.48	5074.03
778	7228.65	5077.19
779	7259.50	5066.95
780	7259.35	5025.21
781	7262.23	4999.19
782	7227.31	5015.75
783	7202.52	5021.54
784	7182.14	5016.91
785	7154.62	5002.17
786	7164.80	5042.79
787	7161.27	5073.13
788	7160.42	5102.02
789	7159.89	5127.20
790	7180.98	5148.11
791	7159.73	5154.49
792	7158.80	5179.66

793	7093.08	5157.37
794	7094.82	5099.88
795	7119.91	5127.90
796	7123.36	5071.64
797	7099.17	5034.76
798	7114.78	5000.28
799	7053.16	4984.84
800	7064.07	5014.56
801	7058.29	5030.41
802	7055.18	5070.92
803	7042.19	5099.10
804	7054.99	5125.69
805	7053.40	5149.65
806	7056.78	5179.20
807	6991.79	5184.59
808	6987.09	5158.24
809	7007.51	5170.15
810	7010.41	5147.18
811	6984.64	5103.09
812	7012.24	5076.58
813	6996.43	5050.94
814	7005.16	4995.90
815	6967.62	4994.94
816	6941.05	4994.61
817	6938.44	5046.62
818	6964.36	5047.59
819	6961.51	5101.03
820	6935.48	5100.15
821	6930.14	5143.44
822	6958.90	5176.03
823	6924.80	5177.19
824	6896.48	5184.77
825	6890.53	5158.18
826	6914.34	5097.83
827	6891.66	5097.55
828	6886.27	5041.64
829	6912.19	5043.52
830	6921.33	5014.10
831	6902.32	4994.29
832	6888.23	4991.84
833	6849.99	4990.05
834	6829.30	4985.65
835	6846.77	5040.37
836	6843.51	5095.94
837	6840.33	5147.84
838	6838.58	5181.40
839	6763.02	5155.15
840	6681.73	5127.21
841	6764.31	5093.24
842	6741.83	5038.19
843	6793.24	5040.30
844	6795.89	4988.39
845	6741.86	4986.74
846	6690.64	5001.42
847	6688.04	4848.63
848	6737.80	4879.05
849	6745.44	4941.16
850	6798.90	4948.56
851	6795.96	4924.84
852	6820.58	4913.68
853	6788.70	4880.11
854	6848.53	4887.11
855	6839.95	4863.86
856	6861.74	4870.15
857	6852.29	4922.97
858	6855.94	4942.14

859	6902.49	4955.08
860	6892.14	4929.25
861	6912.80	4919.44
862	6914.60	4908.98
863	6889.29	4899.74
864	6875.03	4862.33
865	6892.23	4875.45
866	6926.78	4903.47
867	6948.30	4878.19
868	6965.47	4910.57
869	6932.73	4926.33
870	6954.23	4951.03
871	6965.26	4921.06
872	6998.89	4944.34
873	7006.57	4915.21
874	6994.92	4891.02
875	7020.61	4894.76
876	7025.21	4933.05
877	7029.11	4956.75
878	7057.70	4960.66
879	7060.66	4945.09
880	7054.70	4925.69
881	7053.59	4896.16
882	7065.89	4877.50
883	7097.36	4903.87
884	7119.24	4912.20
885	7100.14	4939.75
886	7100.14	4961.56
887	7135.49	4963.45
888	7126.04	4938.59
889	7115.72	4879.05
890	7165.29	4885.73
891	7153.22	4911.94
892	7181.77	4912.59
893	7173.95	4931.71
894	7176.34	4942.78
895	7184.76	4966.58
896	7223.06	4967.89
897	7220.38	4945.27
898	7208.53	4934.00
899	7235.30	4934.03
900	7242.54	4914.77
901	7217.08	4901.64
902	7258.18	4919.82
903	7264.65	4936.22
904	7263.93	4945.25
905	7263.76	4968.29
906	7310.19	4969.91
907	7298.35	4942.62
908	7292.15	4935.39
909	7278.80	4912.37
910	7271.98	4887.04
911	7326.16	4906.54
912	7317.72	4936.32
913	7318.77	4949.93
914	7341.98	4953.05
915	7346.15	4980.44
916	7369.15	4959.40
917	7403.73	4961.10
918	7417.05	4978.24
919	7460.22	4996.98
920	7431.68	4955.98
921	7428.10	4888.18
922	7393.04	4865.51
923	7370.51	4894.34
924	7382.77	4812.64

925	7366.92	4772.30
926	7323.33	4723.01
927	7323.99	4738.08
928	7325.30	4761.29
929	7327.28	4802.10
930	7327.41	4846.72
931	7272.58	4863.44
932	7273.34	4837.81
933	7276.51	4795.79
934	7273.35	4745.35
935	7225.46	4726.49
936	7187.62	4728.86
937	7225.33	4753.38
938	7214.26	4778.29
939	7236.63	4794.96
940	7232.65	4834.77
941	7241.53	4861.73
942	7222.62	4862.91
943	7165.91	4858.84
944	7161.15	4814.47
945	7206.26	4816.38
946	7188.55	4784.52
947	7183.41	4767.50
948	7182.59	4754.36
949	7101.29	4719.48
950	7127.96	4745.46
951	7108.36	4804.37
952	7124.34	4859.43
953	7092.50	4851.59
954	7060.59	4854.81
955	7046.02	4823.54
956	7065.43	4798.75
957	7085.92	4726.69
958	7019.66	4710.27
959	7000.89	4731.96
960	6958.81	4726.72
961	6956.09	4781.77
962	7002.22	4784.32
963	6996.91	4837.74
964	6952.79	4848.96
965	6954.09	4824.34
966	6898.86	4832.54
967	6855.63	4837.14
968	6825.80	4840.89
969	6838.76	4809.43
970	6875.86	4777.48
971	6902.97	4736.05
972	6902.99	4710.33
973	6852.65	4707.72
974	6851.07	4732.87
975	6805.34	4724.01
976	6761.32	4743.00
977	6790.75	4816.19
978	6789.12	4842.60
979	6737.37	4824.46
980	6696.04	4716.52
981	6695.93	4595.80
982	6777.38	4560.18
983	6774.31	4613.17
984	6771.64	4665.61
985	6853.99	4668.89
986	6856.13	4615.93
987	6859.86	4558.81
988	6911.63	4547.72
989	6908.27	4611.43
990	6905.32	4672.76

991	6928.58	4638.40
992	6942.68	4607.21
993	6964.99	4562.51
994	7000.06	4610.53
995	6941.94	4645.12
996	6941.11	4664.42
997	6940.65	4691.18
998	6978.98	4692.51
999	6959.74	4663.57
1000	7026.85	4684.06
1001	7029.19	4623.73
1002	7005.49	4576.22
1003	7033.25	4548.63
1004	7059.76	4554.26
1005	7071.09	4571.76
1006	7112.98	4582.43
1007	7084.62	4627.08
1008	7085.55	4700.68
1009	7108.57	4669.91
1010	7109.92	4628.56
1011	7124.99	4630.56
1012	7140.25	4671.45
1013	7182.41	4701.46
1014	7170.84	4677.60
1015	7148.11	4634.61
1016	7139.97	4597.72
1017	7159.21	4631.16
1018	7183.84	4632.73
1019	7210.09	4632.75
1020	7242.99	4635.68
1021	7227.57	4675.10
1022	7251.32	4684.59
1023	7290.01	4690.18
1024	7275.29	4626.76
1025	7265.78	4529.46
1026	7234.89	4500.47
1027	7231.48	4538.19
1028	7222.15	4582.61
1029	7172.25	4584.72
1030	7195.39	4556.86
1031	7196.62	4522.71
1032	7190.47	4506.87
1033	7174.38	4490.63
1034	7187.27	4471.54
1035	7141.80	4475.85
1036	7130.51	4479.78
1037	7133.46	4506.23
1038	7170.70	4532.73
1039	7146.58	4556.89
1040	7136.05	4583.97
1041	7127.13	4559.45
1042	7085.91	4520.99
1043	7094.29	4498.07
1044	7070.43	4508.06
1045	7064.33	4524.21
1046	7021.31	4517.52
1047	7019.35	4491.25
1048	6965.97	4508.51
1049	6911.92	4508.44
1050	6843.72	4506.49
1051	6757.64	4519.50
1052	6675.03	4516.10
1053	6682.46	4411.28
1054	6751.55	4450.22
1055	6767.80	4396.78
1056	6842.81	4398.87

1057	6841.71	4451.86
1058	6918.33	4452.40
1059	6901.39	4386.96
1060	6968.49	4413.04
1061	7001.71	4456.25
1062	7052.22	4476.96
1063	7024.56	4436.33
1064	6987.26	4394.00
1065	7044.82	4402.55
1066	7092.59	4402.50
1067	7097.17	4470.20
1068	7131.40	4435.77
1069	7130.10	4406.70
1070	7183.45	4410.15
1071	7182.28	4439.64
1072	7227.14	4444.14
1073	7136.61	4329.93
1074	7049.58	4299.78
1075	7049.91	4317.29
1076	7013.19	4358.33
1077	7002.43	4320.83
1078	6997.66	4245.27
1079	6975.66	4270.41
1080	6955.75	4357.05
1081	6906.41	4340.72
1082	6922.44	4331.00
1083	6915.74	4297.49
1084	6929.40	4287.79
1085	6893.03	4281.29
1086	6860.61	4325.75
1087	6851.58	4280.42
1088	6807.02	4327.79
1089	6809.24	4246.48
1090	6755.50	4231.18
1091	6753.00	4326.14
1092	6681.60	4326.75
1093	6688.81	4247.26
1094	6577.83	4546.10
1095	6584.07	4422.35
1096	6580.90	4297.89
1097	6495.39	4245.19
1098	6568.35	4169.03
1099	6612.39	4095.94
1100	6580.70	3979.27
1101	6693.83	3997.75
1102	6671.43	4043.38
1103	6734.77	4041.79
1104	6725.85	4066.80
1105	6721.56	4096.63
1106	6702.25	4090.98
1107	6702.79	4065.27
1108	6662.73	4073.36
1109	6659.58	4148.88
1110	6693.82	4118.10
1111	6716.36	4119.10
1112	6715.34	4143.22
1113	6692.80	4141.70
1114	6691.91	4195.39
1115	6715.56	4167.34
1116	6756.73	4197.09
1117	6803.37	4175.50
1118	6779.39	4167.65
1119	6750.46	4170.97
1120	6736.74	4148.92
1121	6738.48	4120.27
1122	6762.35	4128.97

1123	6734.13	4097.94
1124	6750.98	4095.14
1125	6765.09	4072.87
1126	6762.89	4027.16
1127	6814.92	3973.65
1128	6829.30	4039.56
1129	6802.53	4039.53
1130	6802.60	4086.77
1131	6829.35	4087.86
1132	6850.30	4089.87
1133	6851.13	4125.57
1134	6823.45	4118.70
1135	6803.64	4137.19
1136	6849.87	4185.91
1137	6855.35	4225.39
1138	6889.44	4251.83
1139	6937.17	4253.34
1140	6955.04	4227.46
1141	6933.39	4182.93
1142	6884.03	4197.67
1143	6904.55	4181.28
1144	6959.19	4154.07
1145	6906.19	4127.77
1146	6972.96	4122.86
1147	6973.05	4093.48
1148	6892.85	4092.67
1149	6928.66	4085.26
1150	6972.67	4069.18
1151	6921.81	4064.85
1152	6888.29	4068.27
1153	6887.83	4030.75
1154	6922.27	4025.62
1155	6908.89	3972.99
1156	6975.17	3991.68
1157	7003.03	4043.57
1158	7216.20	4011.93
1159	7178.84	4116.65
1160	7779.95	4867.70
1161	7767.73	4950.37
1162	7739.01	4942.95
1163	7785.36	5011.10
1164	7747.46	5117.40
1165	7732.73	5988.27
1166	6506.00	3910.98
1167	6506.00	3912.98
1168	6506.00	3914.98
1169	6506.00	3916.98
1170	6506.00	3918.98
1171	7577.57	5771.51
1172	6506.00	3922.98
1173	6506.00	3924.98
1174	6506.00	3926.98
1175	6506.00	3909.98
1176	6499.23	3901.65
1177	6497.23	3893.55
1178	6503.44	3884.54
1179	6513.04	3880.39
1180	7890.88	5993.27
1181	7815.33	5991.70
1182	7799.59	5991.37
1183	7796.44	5991.31
1184	7762.86	5990.61
1185	7737.16	5990.07
1186	7695.70	5989.21
1187	7644.82	5988.15
1188	7604.94	5987.32

1189	7527.81	5985.71
1190	7470.62	5984.52
1191	7418.16	5983.43
1192	7364.76	5977.07
1193	7311.24	5975.95
1194	7259.24	5977.49
1195	7205.72	5976.38
1196	7127.09	5955.68
1197	6865.19	5919.95
1198	6676.73	5191.90
1199	6754.21	3889.98
1200	6799.28	3893.54
1501	7720.11	5245.94
1502	7738.65	5237.94
1503	7708.06	5286.35
1504	7717.59	5281.13
1505	6735.65	4074.88
1506	7727.01	5272.51
1507	7755.03	5257.31
1508	7794.16	5240.52
1509	7821.46	5243.33
1510	6853.07	4158.16
1511	7827.23	5243.98
1512	7834.23	5235.72
1513	7839.77	5221.67
1514	7848.68	5221.86
1515	6860.87	4162.00
1516	7851.68	5229.27
1517	7852.47	5241.88
1518	7839.30	5244.23
1519	7849.24	5245.49
1520	6921.76	4212.08
1521	7852.91	5245.57
1522	7826.94	5257.62
1523	7852.11	5259.19
1524	7855.28	5257.68
1525	6851.46	4160.22
1526	7826.16	5269.67
1527	7838.75	5270.46
1528	7853.95	5271.31
1529	7857.64	5270.33
1530	6851.50	4158.13
1531	7855.83	5281.84
1532	7859.53	5280.87
1533	7857.26	5288.69
1534	7860.41	5288.76
1535	6850.95	4159.17
1536	7825.74	5290.13
1537	7840.95	5290.98
1538	7856.67	5292.36
1539	7825.55	5299.06
1540	7232.28	5785.55
1541	7856.46	5302.32
1542	7862.22	5302.44
1543	7728.59	5301.14
1544	7779.26	5303.87
1545	7250.47	5786.42
1546	7814.91	5306.18
1547	7821.21	5306.31
1548	7824.64	5317.94
1549	7825.28	5312.17
1550	6926.47	4237.89
1551	7825.40	5306.40
1552	7839.79	5321.40
1553	7840.08	5307.23
1554	7854.83	5330.11

1555	6928.06	4237.40
1556	7855.63	5317.00
1557	7856.34	5308.10
1558	7863.15	5308.77
1559	7866.53	5323.00
1560	6930.71	4261.60
1561	7861.56	5334.45
1562	7869.00	5330.40
1563	7835.15	5342.30
1564	7835.41	5329.70
1565	6924.85	4239.96
1566	7866.43	5352.40
1567	7872.24	5350.95
1568	7874.50	5343.12
1569	7879.20	5369.46
1570	6945.55	4279.76
1571	7882.89	5369.01
1572	7818.21	5374.49
1573	7837.26	5392.21
1574	7842.68	5383.92
1575	6946.60	4279.26
1576	7864.67	5387.00
1577	7873.09	5386.13
1578	7881.51	5384.73
1579	7885.19	5384.28
1580	6942.92	4279.70
1581	7883.37	5396.31
1582	7876.34	5406.15
1583	7843.52	5419.63
1584	7849.33	5417.65
1585	6996.20	4342.75
1586	7867.21	5416.45
1587	7875.08	5416.62
1588	7857.89	5435.15
1589	7878.34	5436.10
1590	7282.74	5786.99
1591	7889.41	5439.89
1592	7864.72	5459.96
1593	7878.19	5468.64
1594	7881.34	5468.71
1595	7298.67	5787.21
1596	7891.51	5458.95
1597	7889.87	5487.26
1598	7858.44	5483.98
1599	7872.40	5494.24
1600	7335.47	5788.45
1601	7875.53	5495.36
1602	7889.12	5498.27
1603	7891.74	5498.32
1604	7888.68	5519.25
1605	7107.75	4379.72
1606	7892.35	5519.33
1607	7885.95	5524.45
1608	7779.62	5513.30
1609	7793.79	5513.60
1610	7355.47	5789.12
1611	7805.92	5510.70
1612	7816.71	5521.95
1613	7836.04	5526.55
1614	7837.69	5522.91
1615	7387.91	5790.22
1616	7850.52	5536.83
1617	7852.70	5533.20
1618	7867.27	5539.28
1619	7876.70	5540.00
1620	7107.27	4478.91

1621	7877.15	5543.68
1622	7886.14	5540.20
1623	7886.05	5544.39
1624	7891.91	5540.32
1625	7409.58	5791.39
1626	7891.30	5544.50
1627	7878.35	5561.55
1628	7885.68	5562.23
1629	7889.89	5562.31
1630	7076.01	4366.46
1631	7885.09	5590.56
1632	7888.24	5590.62
1633	7883.44	5619.92
1634	7886.59	5619.98
1635	7065.17	4357.84
1636	7831.36	5650.33
1637	7848.16	5650.15
1638	7880.67	5651.88
1639	7883.81	5651.95
1640	7065.21	4356.26
1641	7880.05	5656.59
1642	7879.12	5676.00
1643	7876.86	5709.01
1644	7883.64	5735.93
1645	7083.99	4361.37
1646	7884.00	5794.20
1647	7443.25	5792.83
1648	7871.06	5810.72
1649	7884.76	5808.38
1650	7082.92	4362.40
1651	7884.69	5811.53
1652	7885.40	5820.87
1653	7886.52	5849.89
1654	7888.46	5883.00
1655	7105.17	4478.34
1656	7874.56	5894.77
1657	7888.74	5894.55
1658	7889.64	5901.39
1659	7891.46	5940.27
1660	7100.31	4485.06
1661	7891.28	5973.86
1662	7463.29	5794.01
1663	7098.51	4496.05
1664	7494.61	5794.98
1665	7103.28	4493.52
1666	7105.38	4493.57
1667	7106.09	4510.38
1668	7105.31	4522.44
1669	7100.17	4517.08
1670	7110.28	4485.27
1671	7579.43	5797.73
1672	7579.38	5796.59
1673	7581.69	5798.56
1674	7581.64	5797.26
1675	7101.73	4517.64
1676	7583.20	5796.33
1677	7585.58	5795.21
1678	7583.52	5799.59
1679	7583.74	5798.19
1680	7585.19	5807.42
1681	7582.27	5815.73
1682	7577.94	5821.94
1683	7585.43	5815.27
1684	7586.18	5804.27
1685	7108.47	4496.78
1686	7587.17	5806.91

1687	7588.75	5806.95
1688	7589.82	5805.92
1689	7589.34	5803.81
1690	7589.39	5803.22
1691	7591.49	5803.68
1692	7595.53	5809.19
1693	7591.81	5811.21
1694	7586.54	5812.15
1695	7095.09	4542.06
1696	7591.29	5806.76
1697	7590.81	5809.09
1698	7592.36	5810.36
1699	7593.43	5809.14
1700	7593.01	5807.27
1701	7599.15	5811.89
1702	7611.51	5823.17
1703	7611.19	5813.18
1704	7609.74	5807.38
1705	7098.98	4549.08
1706	7606.62	5805.74
1707	7602.07	5797.77
1708	7598.61	5798.42
1709	7593.71	5791.12
1710	7591.72	5791.63
1711	7592.03	5793.71
1712	7598.99	5796.81
1713	7590.18	5788.61
1714	7585.51	5785.88
1715	7517.81	5796.26
1716	7586.97	5791.16
1717	6691.88	5192.09
1718	7581.89	5783.18
1719	7579.35	5779.45
1720	7579.39	5777.36
1721	7579.04	5769.48
1722	7588.65	5769.15
1723	7590.47	5767.55
1724	7585.87	5768.56
1725	7097.44	4547.47
1726	7588.07	5771.09
1727	7094.54	4535.33
1728	7585.72	5769.88
1729	7098.53	4543.40
1730	7135.35	4923.69
1731	7141.48	4924.12
1732	7582.60	5774.27
1733	7581.99	5778.45
1734	7585.54	5784.83
1735	7084.28	4574.49
1736	7589.17	5787.00
1737	7591.81	5786.02
1738	7591.86	5783.91
1739	7589.76	5783.35
1740	7587.99	5785.22
1741	7588.31	5777.54
1742	7598.62	5786.67
1743	7601.03	5788.44
1744	7603.30	5788.88
1745	7064.64	4585.10
1746	7602.69	5792.53
1747	7609.42	5797.40
1748	7611.98	5800.60
1749	7611.94	5802.70
1750	7612.98	5802.72
1751	7613.10	5796.96
1752	7613.18	5794.82

1753	7612.07	5796.41
1754	7607.38	5794.73
1755	7051.78	4597.43
1756	7602.62	5796.21
1757	7597.45	5792.43
1758	7608.43	5794.23
1759	7608.97	5793.72
1760	7606.36	5793.14
1761	7606.37	5792.61
1762	7603.72	5793.61
1763	7603.74	5793.08
1764	7602.13	5794.62
1765	7050.00	4607.36
1766	7601.62	5794.09
1767	7591.61	5760.92
1768	7591.98	5763.05
1769	7592.48	5778.67
1770	7593.65	5783.26
1771	7597.03	5787.69
1772	7607.34	5796.84
1773	7610.82	5805.83
1774	7613.37	5809.03
1775	7048.20	4700.20
1776	7626.73	5822.96
1777	7615.91	5813.28
1778	7610.78	5807.41
1779	7607.30	5798.41
1780	7595.97	5787.67
1781	7590.36	5779.68
1782	7588.94	5772.83
1783	7589.58	5767.07
1784	7026.56	4718.38
1785	7034.87	4708.39
1786	7038.84	4704.96
1787	7024.78	4785.30
1788	7019.47	4813.02
1789	7011.85	4902.09
1790	7015.38	4933.66
1791	7329.18	5276.94
1792	7329.58	5278.11
1793	7571.86	5827.77
1794	7577.45	5821.20
1795	7030.46	4991.18
1796	7355.76	5278.75
1797	7340.87	5283.71
1798	7340.94	5280.56
1799	7337.60	5278.91
1800	7340.29	5275.33
1801	7341.05	5275.32
1802	7340.43	5269.56
1803	7341.18	5269.56
1804	7340.83	5260.62
1805	7022.29	5087.06
1806	7341.35	5260.63
1807	7341.43	5256.95
1808	7341.49	5254.33
1809	7022.03	5093.36
1810	7029.44	5090.36
1811	6699.89	4247.43
1812	7151.89	5265.24
1813	7167.92	5264.06
1814	7164.96	5266.81
1815	7030.21	5078.84
1816	7174.47	5267.14
1817	7171.09	5270.21
1818	7172.11	5271.80

1819	7173.67	5272.36
1820	7173.65	5273.41
1821	7177.32	5274.00
1822	7177.41	5269.28
1823	7178.41	5260.57
1824	7181.01	5272.51
1825	7014.52	5176.66
1826	7183.12	5272.03
1827	7183.68	5270.47
1828	7181.59	5267.26
1829	7184.67	5273.64
1830	7185.26	5270.50
1831	7187.39	5268.96
1832	7195.74	5271.25
1833	7191.95	5267.50
1834	7191.35	5265.08
1835	7010.84	5252.69
1836	7206.22	5267.83
1837	7209.38	5271.53
1838	7210.02	5265.77
1839	7217.87	5266.97
1840	7221.52	5268.63
1841	7222.59	5267.07
1842	7221.04	5266.00
1843	7224.79	5262.92
1844	7229.58	5259.35
1845	7013.34	5208.66
1846	7231.59	5288.78
1847	7230.86	5273.55
1848	7227.77	5270.33
1849	7225.72	5268.19
1850	7226.30	5265.58
1851	7228.42	5264.57
1852	7230.49	5265.67
1853	7228.89	5267.20
1854	7228.85	5269.31
1855	7007.66	5380.18
1856	7230.95	5269.35
1857	7232.05	5266.75
1858	7231.87	5250.36
1859	7230.38	5225.55
1860	7232.81	5214.56
1861	7235.47	5225.67
1862	7233.01	5250.20
1863	7233.86	5255.24
1864	7236.95	5258.46
1865	7025.87	5261.93
1866	7240.05	5260.62
1867	7246.87	5260.76
1868	7233.70	5263.11
1869	7236.34	5262.11
1870	7236.40	5259.49
1871	7233.78	5259.43
1872	7255.24	5261.24
1873	7245.86	5262.93
1874	7236.79	5265.80
1875	7261.28	5260.05
1876	7234.68	5266.81
1877	7233.59	5268.36
1878	7233.00	5271.50
1879	7249.15	5261.76
1880	7243.69	5262.26
1881	7240.02	5262.19
1882	7236.37	5261.07
1883	7234.31	5258.93
1884	7232.54	5255.77

1885	7687.80	5799.00
1886	7244.23	5272.38
1887	7257.05	5251.00
1888	7261.76	5251.63
1889	7261.40	5243.74
1890	7714.70	5976.56
1891	7068.62	4355.85
1892	7072.71	4355.35
1893	7026.49	5257.22
1894	7010.61	5263.71
1895	7013.19	5265.86
1896	7416.70	5372.95
1897	7416.85	5366.13
1898	7418.43	5374.59
1899	7418.62	5371.50
1900	7418.71	5366.17
1901	7420.51	5366.20
1902	7419.51	5364.08
1903	7420.69	5357.81
1904	7419.81	5349.91
1905	7001.88	5663.07
1906	7421.79	5355.73
1907	7421.73	5358.35
1908	7423.74	5362.60
1909	7424.72	5366.29
1910	7426.30	5365.80
1911	7428.44	5363.74
1912	7429.96	5366.40
1913	7431.50	5368.01
1914	7435.69	5368.10
1915	7005.61	5478.29
1916	7434.16	5366.49
1917	7438.31	5368.67
1918	7440.30	5370.45
1919	7431.99	5369.59
1920	7423.53	5372.57
1921	7001.66	5668.22
1922	7072.59	4363.74
1923	7008.05	5689.35
1924	7003.43	5709.19
1925	7015.39	5714.69
1926	7024.27	5741.65
1927	7042.07	5794.51
1928	7099.73	5848.72
1929	7209.46	5948.11
1930	7126.32	5894.17
1931	7123.39	5871.78
1932	7135.91	5875.19
1933	7127.93	5861.38
1934	7529.63	5898.09
1935	7460.01	5964.87
1936	7470.33	5973.49
1937	7460.58	5962.79
1938	7526.13	5965.73
1939	7528.07	5973.12
1940	7534.89	5873.01
1941	7544.67	5856.94
1942	7622.63	5151.93
1943	7620.89	5151.95
1944	7675.52	5299.31
1945	7678.75	5297.90
1946	7791.61	5661.46
1947	7795.89	5657.26
1948	7069.14	4361.00
1949	6922.46	5098.37
1950	7106.03	4513.01

1951	7218.90	5695.94
1952	7107.80	4453.21
1953	7107.91	4447.96
1954	7105.71	4452.64
1955	7105.81	4447.92
1956	7064.15	4829.33
1957	7068.51	4835.04
1958	7061.65	4830.85
1959	7065.87	4836.25
1960	7009.90	4910.71
1961	7017.10	4911.22
1962	7009.83	5200.18
1963	7018.23	5200.36
1964	7018.36	5150.00
1965	7017.04	5142.39
1966	7020.05	5150.04
1967	7018.95	5142.25
1968	7466.72	5970.26
1969	7464.66	5968.65
1970	7465.89	5959.75
1971	7468.01	5958.75
1972	7479.81	5972.12
1973	7485.07	5971.70
1974	7488.86	5965.48
1975	7495.70	5965.10
1976	7488.91	5963.38
1977	7496.27	5963.01
1978	7530.76	5962.93
1979	7549.45	5853.89
1980	7548.76	5852.91
1981	7797.15	5660.14
1982	7790.75	5658.79
1983	7615.10	5268.43
1984	7619.63	5153.50
1985	7678.62	5299.37
1986	7675.83	5297.90
1987	7624.95	5268.64
1988	7534.07	5270.74
1989	7535.78	5270.74
1990	6969.42	4970.02
1991	6840.08	4889.52
1992	7634.58	5893.25
1993	7637.03	5868.59
1994	7623.45	5936.48
1995	7634.09	5936.92
1996	7760.33	5914.60
1997	7762.92	5893.76
1998	7517.65	5900.21
1999	7530.09	5925.54
2000	7209.52	5945.49
2001	7220.33	5696.12
2002	7556.18	5380.06
2003	7365.16	5957.65
2004	7365.78	5952.94
2005	7528.16	5926.46
2006	7418.72	5956.14
2007	7419.52	5943.04
2008	7344.88	5865.15
2009	7471.19	5957.23
2010	7471.98	5944.66
2011	7472.80	5930.51
2012	7119.57	4575.51
2013	7519.45	5958.77
2014	6933.64	4644.48
2015	7635.88	5880.16
2016	7891.11	5982.07

2017	7528.27	5963.67
2018	7815.52	5982.57
2019	7580.31	5960.56
2020	7605.49	5961.08
2021	7607.06	5935.93
2022	7623.84	5961.99
2023	7633.28	5962.19
2024	7633.53	5950.12
2025	7645.35	5962.44
2026	7648.31	5946.23
2027	7659.99	5939.65
2028	7675.77	5963.60
2029	7696.22	5964.55
2030	7737.54	5971.71
2031	7763.36	5967.00
2032	7781.19	5967.37
2033	7796.92	5968.22
2034	7798.73	5983.91
2035	7571.26	5876.35
2036	7815.77	5970.71
2037	7796.60	5983.79
2038	7844.89	5958.72
2039	7845.77	5941.42
2040	7826.89	5940.51
2041	7126.52	5908.39
2042	7763.03	5982.55
2043	7737.32	5982.55
2044	7708.40	5972.46
2045	7596.89	5878.15
2046	7207.28	5901.36
2047	7260.80	5902.47
2048	7286.01	5901.94
2049	7314.35	5902.01
2050	7343.42	5892.11
2051	7367.75	5908.89
2052	7368.07	5893.15
2053	7396.91	5894.81
2054	7422.08	5895.85
2055	7572.35	5850.71
2056	7447.77	5897.44
2057	7474.28	5909.54
2058	7474.50	5899.05
2059	7695.90	5979.83
2060	7599.76	5852.09
2061	7501.25	5900.12
2062	7502.32	5873.90
2063	7645.01	5979.04
2064	7531.21	5898.12
2065	7559.58	5822.47
2066	7536.45	5873.57
2067	7556.31	5902.85
2068	7583.06	5903.93
2069	7607.31	5923.85
2070	7608.75	5904.99
2071	7609.02	5891.87
2072	7609.82	5878.76
2073	7623.45	5905.29
2074	7634.56	5926.00
2075	7465.69	5818.82
2076	7633.93	5906.04
2077	7652.22	5910.10
2078	7673.87	5928.39
2079	7686.31	5911.33
2080	7697.53	5951.98
2081	7697.90	5934.14
2082	7718.91	5933.52

2083	7731.85	5917.00
2084	7738.98	5929.66
2085	7566.29	5663.61
2086	7740.32	5913.50
2087	7741.30	5892.00
2088	7752.72	5948.40
2089	7752.10	5927.40
2090	7754.48	5914.32
2091	7779.90	5928.50
2092	7798.35	5950.41
2093	7798.79	5928.90
2094	7799.84	5903.72
2095	7527.06	5662.89
2096	7808.87	5949.05
2097	7801.41	5929.48
2098	7801.68	5916.36
2099	7801.96	5902.72
2100	7815.77	5919.79
2101	7827.80	5922.15
2102	7828.60	5908.52
2103	6865.60	5900.53
2104	6867.09	5879.57
2105	7568.78	5611.32
2106	6852.76	5861.95
2107	7605.13	5978.05
2108	7527.92	5980.54
2109	7101.34	5847.18
2110	7595.20	5611.81
2111	7470.51	5980.35
2112	7122.96	5867.11
2113	7124.71	5847.92
2114	7418.38	5972.85
2115	7621.96	5611.47
2116	7158.00	5848.36
2117	7180.68	5849.12
2118	7210.46	5849.45
2119	7218.33	5849.61
2120	7597.98	5611.78
2121	7252.47	5848.75
2122	7261.78	5880.97
2123	7269.59	5849.57
2124	7290.25	5849.54
2125	7105.15	5402.10
2126	7315.66	5864.25
2127	7317.26	5838.04
2128	7318.22	5817.06
2129	7318.97	5806.05
2130	7345.56	5840.20
2131	7346.72	5809.78
2132	7368.63	5866.39
2133	7370.21	5841.24
2134	7371.39	5809.24
2135	7364.94	5968.44
2136	7397.99	5868.06
2137	7399.56	5842.89
2138	7400.66	5815.63
2139	7423.16	5869.11
2140	7424.22	5843.40
2141	7425.83	5816.68
2142	7449.89	5871.24
2143	7450.97	5844.49
2144	7452.56	5818.28
2145	7438.65	5560.54
2146	7452.91	5812.75
2147	7462.50	5845.26
2148	7468.26	5845.90

2149	7475.58	5872.30
2150	7477.20	5845.56
2151	7477.86	5838.76
2152	7478.27	5819.34
2153	7479.04	5807.29
2154	7491.86	5846.92
2155	7311.61	5967.21
2156	7503.12	5860.79
2157	7503.93	5847.17
2158	7505.51	5821.48
2159	7518.07	5848.51
2160	7530.66	5848.77
2161	7530.92	5836.18
2162	7531.21	5822.54
2163	7531.99	5810.49
2164	7547.97	5849.66
2165	7464.26	5527.08
2166	7545.71	5857.49
2167	7557.92	5876.11
2168	7558.99	5849.89
2169	7558.71	5837.81
2170	7560.37	5808.45
2171	7583.60	5877.70
2172	7585.20	5851.49
2173	7610.03	5868.80
2174	7610.90	5852.54
2175	7505.41	5529.64
2176	7611.67	5840.49
2177	7611.83	5833.15
2178	7625.03	5853.89
2179	7638.68	5854.17
2180	7651.06	5839.74
2181	7663.41	5851.54
2182	7663.47	5848.39
2183	7664.80	5834.78
2184	7674.99	5849.68
2185	7313.29	5927.31
2186	7679.71	5874.97
2187	7689.54	5856.80
2188	7690.47	5837.41
2189	7703.04	5863.91
2190	7722.50	5861.69
2191	7722.78	5848.58
2192	7723.58	5835.47
2193	7741.45	5884.66
2194	7742.88	5866.31
2195	7316.14	5955.71
2196	7750.33	5836.56
2197	7769.04	5870.01
2198	7783.73	5870.84
2199	7794.98	5884.73
2200	7795.77	5872.14
2201	7796.52	5861.66
2202	7794.20	5846.91
2203	7802.15	5893.79
2204	7801.54	5872.26
2205	7312.16	5954.05
2206	6858.29	4894.82
2207	7850.31	5899.52
2208	6869.45	5816.63
2209	6856.11	5751.27
2210	7317.78	5952.95
2211	6905.74	5787.99
2212	7259.55	5962.64
2213	6950.05	5751.65
2214	6962.34	5741.93

2215	7414.22	5631.32
2216	7206.03	5961.65
2217	7044.18	5794.02
2218	6997.45	5713.96
2219	7182.30	5656.59
2220	7446.38	5356.53
2221	7193.35	5648.58
2222	7159.60	5822.15
2223	7161.90	5796.40
2224	7199.02	5742.99
2225	7441.11	5499.89
2226	7184.77	5767.25
2227	7126.88	5938.24
2228	7214.90	5795.39
2229	7240.98	5790.39
2230	7441.49	5492.62
2231	7265.03	5825.40
2232	7266.25	5792.36
2233	7217.06	5767.43
2234	7220.85	5779.33
2235	7474.91	5287.15
2236	7232.63	5783.92
2237	7250.18	5784.12
2238	7259.99	5790.12
2239	7260.20	5780.15
2240	7266.28	5790.78
2241	7267.02	5780.29
2242	7274.16	5790.41
2243	7273.84	5780.44
2244	7283.16	5785.22
2245	7447.36	5287.24
2246	7298.00	5785.33
2247	7309.33	5791.30
2248	7306.94	5781.13
2249	7319.80	5791.36
2250	7320.54	5781.41
2251	7327.15	5791.52
2252	7326.84	5781.54
2253	7335.89	5786.32
2254	7355.47	5787.10
2255	7347.59	5793.00
2256	7365.44	5792.84
2257	7365.65	5782.88
2258	7372.26	5792.98
2259	7372.47	5783.02
2260	7378.55	5793.64
2261	7379.80	5783.70
2262	7389.01	5788.45
2263	7401.62	5794.65
2264	7401.84	5784.16
2265	7652.60	5642.24
2266	7409.83	5789.48
2267	7419.77	5795.45
2268	7420.19	5785.07
2269	7426.78	5796.22
2270	7427.52	5785.73
2271	7434.13	5796.37
2272	7434.35	5785.88
2273	7444.00	5791.04
2274	7453.54	5796.77
2275	7672.57	5588.24
2276	7454.26	5787.35
2277	7463.29	5791.98
2278	7472.93	5798.23
2279	7473.15	5787.74
2280	7479.23	5797.84

2281	7479.96	5788.41
2282	7486.05	5798.51
2283	7486.79	5788.02
2284	7495.83	5793.05
2285	6772.71	3953.30
2286	7506.50	5799.46
2287	7506.18	5789.48
2288	7516.09	5794.01
2289	7526.95	5800.41
2290	7527.16	5789.92
2291	7532.72	5800.53
2292	7532.94	5790.04
2293	7537.44	5800.63
2294	6744.45	3952.05
2295	7519.52	5925.14
2296	7537.65	5790.65
2297	7546.58	5796.85
2298	7546.42	5795.14
2299	7555.79	5801.53
2300	7556.54	5791.05
2301	7560.51	5801.63
2302	7561.25	5791.67
2303	7569.63	5797.53
2304	7569.85	5796.02
2305	7520.51	5923.74
2306	7625.64	5799.84
2307	7626.43	5786.74
2308	7640.32	5800.66
2309	7651.33	5801.42
2310	7665.74	5814.84
2311	7666.54	5801.74
2312	7666.83	5788.09
2313	7681.74	5802.58
2314	7687.52	5802.70
2315	7519.53	5900.34
2316	7691.43	5816.43
2317	7692.24	5802.80
2318	7692.91	5795.99
2319	7692.97	5792.84
2320	7693.26	5779.20
2321	7700.10	5803.49
2322	7705.87	5803.61
2323	7706.01	5796.78
2324	7706.67	5790.50
2325	7114.78	5616.46
2326	7713.73	5804.30
2327	7720.31	5790.79
2328	7724.48	5817.65
2329	7725.26	5805.06
2330	7725.41	5798.24
2331	7726.07	5791.44
2332	7732.37	5791.57
2333	7740.22	5792.25
2334	7739.69	5817.96
2335	7459.21	5719.03
2336	7751.22	5818.72
2337	7751.49	5806.13
2338	7752.13	5799.85
2339	7752.81	5792.51
2340	7762.77	5793.24
2341	7769.06	5819.09
2342	7771.95	5806.56
2343	7772.09	5799.74
2344	7772.22	5793.44
2345	7467.46	5720.06
2346	7786.24	5825.75

2347	7788.86	5825.81
2348	7782.53	5802.58
2349	7781.02	5798.87
2350	7780.09	5793.60
2351	7788.51	5792.74
2352	7805.80	5794.14
2353	7825.20	5795.07
2354	7839.75	5802.19
2355	7450.39	5716.17
2356	7834.68	5818.89
2357	7842.85	5804.37
2358	7852.19	5809.28
2359	7026.92	5740.65
2360	6771.72	4170.91
2361	6799.01	3913.03
2362	6753.11	3906.16
2363	7110.28	5720.35
2364	7134.77	5720.85
2365	7086.53	5587.30
2366	6663.86	4051.09
2367	7162.50	5270.58
2368	7163.89	5741.93
2369	7185.11	5743.04
2370	6675.67	4182.53
2371	7212.20	5766.03
2372	7212.68	5742.95
2373	7214.25	5742.69
2374	7236.52	5732.42
2375	6692.23	4183.12
2376	7252.69	5737.48
2377	7267.90	5763.00
2378	7266.77	5741.98
2379	7270.75	5726.84
2380	6716.39	4183.99
2381	7282.62	5737.06
2382	7293.19	5733.60
2383	7301.11	5731.14
2384	7321.50	5760.43
2385	6757.46	4183.95
2386	7322.65	5730.54
2387	7372.62	5775.67
2388	7373.42	5762.57
2389	7374.15	5752.61
2390	7402.65	5770.52
2391	7403.56	5752.17
2392	7428.33	5772.11
2393	7430.83	5752.74
2394	7435.34	5738.14
2395	6781.56	4290.10
2396	7454.69	5766.89
2397	7455.65	5745.91
2398	7455.79	5739.08
2399	7463.12	5739.76
2400	7480.80	5773.21
2401	7480.38	5767.95
2402	7481.86	5747.50
2403	7482.01	5740.16
2404	7482.93	5721.82
2405	6727.03	4287.56
2406	7494.42	5774.53
2407	7495.90	5741.14
2408	7507.54	5774.81
2409	7508.07	5749.10
2410	7508.75	5741.77
2411	7508.93	5733.37
2412	7509.60	5726.04

2413	7509.19	5720.78
2414	7520.29	5742.01
2415	6673.53	4285.38
2416	7533.76	5775.88
2417	7537.07	5742.88
2418	7540.07	5725.09
2419	7559.63	5743.35
2420	7564.88	5768.65
2421	7589.52	5745.02
2422	7589.80	5731.38
2423	7590.61	5717.75
2424	7593.63	5745.12
2425	6942.10	4319.16
2426	7609.97	5745.97
2427	7611.05	5719.22
2428	7613.51	5777.01
2429	7614.48	5756.04
2430	7615.21	5746.08
2431	7615.94	5736.65
2432	7616.31	5718.81
2433	7627.97	5763.66
2434	7628.30	5747.93
2435	6925.26	4319.44
2436	7628.57	5734.81
2437	7630.16	5733.80
2438	7627.14	5727.96
2439	7629.40	5720.13
2440	7642.98	5748.23
2441	7668.32	5767.13
2442	7669.20	5749.30
2443	7669.65	5727.79
2444	7682.31	5750.10
2445	6672.62	4343.12
2446	7694.08	5758.66
2447	7694.91	5750.37
2448	7695.72	5736.21
2449	7707.48	5776.87
2450	7708.53	5751.18
2451	7709.35	5737.02
2452	7722.16	5751.99
2453	7732.66	5777.40
2454	7734.23	5752.76
2455	6726.23	4342.95
2456	7747.86	5753.04
2457	7267.89	5863.26
2458	7752.33	5757.20
2459	7759.93	5753.29
2460	7772.50	5779.80
2461	7772.35	5761.95
2462	7770.94	5754.05
2463	7768.69	5736.16
2464	7788.77	5754.95
2465	6680.67	4343.28
2466	7017.50	5714.21
2467	7010.15	5688.86
2468	7003.77	5667.74
2469	7034.10	5673.09
2470	7134.72	5680.96
2471	7039.21	5680.03
2472	7047.38	5690.69
2473	7061.04	5690.45
2474	7087.80	5690.48
2475	6834.18	4345.39
2476	7112.46	5691.00
2477	7130.54	5690.81
2478	7139.05	5699.95

2479	7156.02	5691.38
2480	7162.63	5279.00
2481	7222.05	5686.73
2482	7225.31	5694.51
2483	7164.33	5720.94
2484	7166.74	5680.57
2486	7191.93	5681.10
2487	7204.52	5681.36
2488	7220.23	5700.06
2489	7224.89	5685.99
2491	7245.37	5685.36
2492	7245.79	5665.43
2493	7271.07	5711.62
2494	7271.63	5684.87
2497	7272.26	5679.63
2498	7273.08	5666.00
2499	7296.68	5692.21
2500	7296.95	5679.09
2501	7297.72	5667.56
2502	7306.13	5691.88
2503	7323.65	5707.46
2504	7324.49	5692.26
2505	6861.86	4346.38
2506	7325.13	5687.02
2507	7326.09	5666.05
2508	7356.17	5683.48
2510	7388.70	5684.15
2511	7403.73	5718.58
2512	7404.97	5684.49
2513	7405.39	5664.03
2514	7435.23	5718.19
2515	6914.62	4401.15
2516	7434.96	5706.11
2517	7434.74	5691.40
2518	7434.33	5685.63
2519	7268.57	5836.19
2520	7453.22	5686.02
2521	7457.42	5686.11
2522	7457.72	5671.94
2523	7462.25	5706.15
2525	6916.61	4347.34
2526	7472.10	5712.13
2527	7483.54	5717.09
2528	7483.78	5705.55
2529	7483.96	5696.64
2530	7484.62	5690.35
2531	7484.17	5686.67
2532	7498.26	5691.16
2533	7498.85	5688.02
2534	7511.37	5691.43
2535	6670.92	4449.32
2536	7511.96	5688.29
2537	7526.12	5688.59
2538	7537.64	5715.60
2539	7541.32	5715.15
2540	7538.05	5695.66
2541	7538.71	5689.38
2542	7538.98	5676.79
2543	7552.86	5690.20
2544	7565.33	5696.23
2545	6724.19	4449.32
2546	7565.45	5690.46
2547	7565.72	5677.34
2548	7579.08	5691.27
2549	7591.35	5707.27
2550	7591.56	5696.78

2551	7591.67	5691.53
2552	7592.47	5678.43
2553	7595.48	5697.24
2554	7595.65	5691.61
2555	7611.49	5698.24
2556	7615.27	5692.54
2557	7617.08	5706.75
2558	7617.90	5692.59
2559	7625.77	5692.76
2560	7631.53	5693.41
2561	7643.70	5713.61
2562	7648.31	5694.28
2563	7665.61	5695.17
2564	7671.09	5709.45
2565	7671.91	5695.30
2566	7681.48	5695.59
2567	7697.31	5710.52
2568	7697.80	5696.99
2570	7710.94	5711.33
2571	7711.22	5698.22
2572	7723.75	5726.29
2573	7724.85	5699.03
2574	7735.03	5739.13
2575	6699.89	4449.32
2576	7735.98	5718.67
2577	7737.43	5699.82
2578	7765.23	5725.59
2579	7757.92	5698.66
2580	7754.54	5684.43
2581	7783.10	5699.19
2582	7804.08	5700.15
2583	6693.11	5663.89
2584	6695.78	5561.07
2586	7077.12	5649.32
2587	7113.46	5668.45
2588	7115.14	5638.04
2589	7115.30	5630.17
2590	6699.34	4421.08
2591	7116.72	5618.72
2592	7128.25	5638.31
2593	7134.72	5680.96
2595	6699.33	4368.06
2596	7139.28	5638.01
2598	7156.09	5637.84
2599	7168.30	5656.47
2600	6699.88	4343.14
2601	7169.22	5637.59
2602	7170.30	5610.84
2603	7192.95	5656.68
2604	7193.87	5638.10
2605	6699.61	4326.70
2606	7194.96	5610.83
2607	7209.10	5637.89
2608	7218.50	5637.98
2609	7235.34	5638.44
2610	6700.17	4316.63
2611	7246.87	5638.68
2612	7248.44	5614.04
2613	7261.57	5638.99
2614	7273.34	5653.41
2615	6700.70	4286.49
2616	7274.16	5639.25
2617	7275.21	5614.08
2618	7298.52	5653.93
2619	7299.35	5639.25
2620	7300.92	5614.62

2621	7316.38	5628.06
2622	7326.19	5661.33
2623	7328.45	5628.31
2624	7329.28	5613.63
2625	7328.21	5639.85
2626	7330.07	5601.05
2627	7341.55	5629.10
2628	7353.63	5629.35
2629	7355.06	5610.49
2630	7360.97	5629.51
2631	7368.30	5630.19
2632	7375.13	5629.80
2633	7380.89	5630.45
2634	7381.81	5611.57
2635	6674.07	4259.50
2636	7394.54	5630.73
2637	7405.66	5651.43
2638	7406.07	5631.50
2639	7407.50	5613.16
2641	7459.25	5648.35
2642	7459.48	5637.33
2643	7460.48	5614.79
2644	7485.22	5661.49
2645	6727.68	4259.23
2646	7486.24	5637.89
2647	7487.75	5615.88
2648	7495.17	5638.08
2649	7513.03	5662.60
2650	7514.05	5638.47
2651	7515.17	5609.62
2652	7528.74	5638.78
2653	7539.78	5663.15
2654	7540.04	5650.56
2655	6699.88	4259.37
2656	7540.81	5639.03
2657	7541.92	5610.71
2658	7555.50	5639.33
2659	7566.80	5651.12
2660	7567.57	5639.58
2661	7567.77	5629.62
2662	7581.21	5639.87
2663	7592.88	5659.01
2664	7593.54	5652.72
2665	6699.89	4236.65
2666	7593.78	5641.18
2667	7596.72	5659.55
2668	7597.58	5641.28
2669	7601.39	5641.36
2670	7618.76	5676.35
2671	7619.63	5660.09
2672	7619.81	5651.17
2673	7620.53	5642.27
2674	7620.70	5633.87
2675	7064.74	4680.67
2676	7626.97	5660.25
2677	7627.87	5642.42
2678	7631.86	5677.67
2679	7633.26	5660.90
2680	7633.45	5651.98
2681	7634.17	5642.55
2682	7634.34	5634.16
2683	7642.05	5642.19
2684	7646.90	5661.19
2685	7172.14	4735.45
2686	7647.66	5649.65
2687	7647.93	5636.54

2688	7650.18	5680.14
2689	7653.72	5661.33
2690	7668.92	5662.16
2691	7672.18	5682.18
2692	7673.09	5663.83
2693	7673.13	5662.25
2694	7673.76	5656.50
2695	7685.34	5680.36
2696	7693.58	5662.68
2697	7699.13	5673.82
2698	7699.35	5663.32
2699	7699.47	5657.55
2700	7712.09	5681.43
2701	7712.45	5664.12
2702	7720.84	5664.30
2703	7731.39	5661.89
2704	7739.02	5673.60
2705	7004.02	5661.76
2706	7739.30	5659.96
2707	7740.07	5648.43
2708	7752.11	5674.92
2709	7748.22	5660.15
2710	7745.76	5652.22
2711	7743.29	5644.82
2712	7754.00	5660.27
2713	7770.28	5660.08
2714	7787.05	5660.96
2715	6954.73	4425.61
2717	7117.86	5582.98
2718	7136.88	5602.27
2719	7160.40	5583.58
2721	7154.06	5583.73
2722	7167.31	5577.72
2723	7170.96	5579.36
2724	7171.05	5574.64
2725	7142.84	4794.51
2726	7157.91	5580.59
2727	7195.49	4794.78
2728	7196.05	5584.08
2729	7209.78	5580.17
2730	7208.73	4794.56
2731	7220.20	5575.33
2732	7237.16	5575.49
2733	7250.68	5582.08
2734	7250.83	5574.72
2735	7167.71	4794.64
2736	7250.99	5566.85
2737	7264.99	5575.54
2738	7276.91	5582.62
2739	7276.54	5575.26
2740	7277.24	5566.88
2741	7289.15	5575.00
2742	7303.15	5582.64
2743	7303.31	5575.30
2744	7303.43	5569.53
2745	7106.29	5164.50
2746	7316.96	5575.06
2747	7330.96	5583.75
2748	7331.14	5574.82
2749	7331.89	5563.82
2750	7342.67	5575.59
2751	7356.13	5584.79
2752	7356.83	5576.41
2753	7357.03	5566.44
2754	7369.94	5576.69
2755	7246.16	5167.65

2756	7382.36	5585.34
2757	7383.05	5577.48
2758	7383.23	5568.56
2759	7396.69	5577.76
2760	7409.66	5585.39
2761	7409.80	5578.56
2762	7421.86	5578.81
2763	7448.09	5579.36
2764	7462.11	5587.00
2765	7291.39	5169.11
2766	7462.25	5580.18
2767	7462.34	5575.99
2768	7476.93	5581.01
2769	7489.37	5588.62
2770	7490.05	5581.29
2771	7490.13	5577.08
2772	7503.68	5582.10
2773	7511.03	5581.72
2774	7517.18	5589.20
2775	7318.12	5170.62
2776	7516.27	5582.36
2777	7528.86	5582.62
2778	7543.54	5583.44
2779	7569.47	5598.69
2780	7569.77	5584.52
2781	7560.23	5557.77
2782	7647.81	5642.40
2783	7595.69	5599.76
2784	7596.50	5585.60
2785	7344.58	5171.28
2786	7599.99	5585.60
2787	7609.10	5585.86
2788	7616.97	5586.03
2789	7621.45	5623.39
2790	7622.45	5599.79
2791	7623.26	5586.16
2792	7635.13	5621.05
2793	7636.50	5596.71
2794	7636.90	5586.97
2795	7213.63	5117.16
2796	7643.20	5587.10
2797	7648.73	5623.43
2798	7649.46	5614.00
2799	7649.73	5600.88
2800	7651.06	5587.79
2801	7663.12	5588.04
2802	7674.78	5632.90
2803	7675.79	5618.87
2804	7676.98	5603.02
2805	7267.44	5117.73
2806	7677.29	5588.34
2807	7701.01	5633.45
2808	7697.96	5603.99
2809	7716.79	5606.48
2810	7741.37	5636.38
2811	7727.28	5607.22
2812	7719.61	5597.09
2814	7314.74	5890.75
2815	7451.87	5183.03
2816	7314.05	5909.21
2817	7367.20	5921.10
2819	7570.32	5903.42
2820	7479.17	5183.04
2821	7505.41	5183.79
2822	7221.81	5533.07
2823	7221.81	5529.83

2824	7252.09	5539.59
2825	7532.16	5184.70
2826	7252.42	5523.85
2827	7265.73	5539.87
2828	7277.79	5540.12
2829	7278.69	5522.30
2830	7558.42	5184.50
2831	7293.00	5540.97
2832	7305.07	5541.22
2833	7305.45	5522.85
2834	7319.23	5541.51
2835	7256.75	4899.66
2836	7332.19	5549.13
2837	7332.35	5541.79
2838	7333.26	5523.43
2839	7344.26	5549.91
2840	7357.90	5550.19
2841	7358.17	5537.07
2842	7359.03	5520.82
2843	7371.02	5550.46
2844	7371.09	5521.60
2845	7250.70	4920.82
2846	7383.44	5558.60
2847	7383.61	5550.73
2848	7383.87	5538.13
2849	7384.21	5521.87
2850	7397.24	5551.53
2851	7410.20	5559.15
2852	7410.87	5551.81
2853	7411.54	5519.81
2854	7422.95	5552.06
2855	7396.41	4961.05
2856	7424.13	5520.59
2857	7439.00	5551.46
2858	7462.55	5561.85
2859	7463.36	5551.86
2860	7477.52	5552.68
2861	7490.81	5569.75
2862	7491.12	5555.06
2863	7492.18	5529.37
2864	7505.27	5555.88
2865	7750.99	5792.49
2866	7517.03	5570.82
2867	7517.88	5555.62
2868	7518.14	5543.03
2869	7518.41	5529.91
2870	7531.50	5556.43
2871	7544.61	5557.22
2872	7545.41	5544.12
2873	7545.68	5531.00
2874	7570.54	5571.94
2875	7584.02	5870.77
2876	7580.75	5558.50
2877	7583.44	5885.69
2878	7623.10	5879.47
2879	7596.77	5573.01
2880	7597.05	5559.37
2881	7597.85	5546.26
2882	7601.04	5559.47
2883	7621.71	5559.88
2884	7623.50	5574.61
2885	7806.07	5941.70
2886	7624.33	5560.46
2887	7624.46	5554.16
2888	7625.33	5537.39
2889	7637.69	5574.39

2890	7637.97	5560.75
2891	7638.63	5554.46
2892	7638.96	5538.72
2893	7651.33	5574.67
2894	7652.13	5561.04
2895	7812.72	5938.05
2896	7653.00	5544.79
2897	7664.19	5561.82
2898	7677.95	5581.52
2899	7678.34	5562.63
2900	7679.30	5541.66
2901	7683.60	5562.22
2902	7700.75	5570.45
2903	7695.15	5562.46
2905	7829.96	5892.82
2907	7008.76	5478.35
2910	7829.67	5894.38
2913	7833.01	5896.56
2914	7120.01	5480.14
2915	7825.65	5895.64
2916	7175.08	5481.82
2917	7192.44	5480.08
2918	7216.53	5482.68
2919	7224.60	5481.71
2920	7646.04	5774.57
2921	7241.53	5517.32
2922	7238.95	5515.17
2923	7240.73	5480.03
2924	7252.74	5508.11
2925	7762.39	5768.47
2926	7253.34	5504.97
2927	7253.60	5492.38
2928	7253.77	5483.98
2929	7253.85	5480.31
2930	7708.00	5764.78
2931	7266.39	5508.39
2932	7268.46	5484.29
2933	7278.98	5508.65
2934	7279.23	5496.58
2935	7746.93	5771.18
2936	7279.44	5486.61
2937	7277.90	5485.01
2938	7285.85	5481.50
2939	7285.91	5478.35
2940	7280.26	5472.46
2941	7286.85	5508.82
2942	7294.99	5470.66
2943	7305.74	5509.21
2944	7306.53	5496.63
2945	7752.06	5778.80
2946	7306.84	5481.41
2947	7307.01	5473.54
2948	7307.19	5464.63
2949	7307.27	5460.95
2950	7313.08	5509.36
2951	7320.00	5454.39
2952	7326.20	5509.64
2953	7333.53	5510.32
2954	7333.12	5504.53
2955	7720.94	5776.52
2956	7334.13	5481.46
2957	7334.29	5473.59
2958	7334.40	5468.34
2959	7346.12	5510.58
2960	7348.05	5468.63
2961	7359.24	5510.85

2962	7359.53	5496.68
2963	7359.84	5482.00
2964	7360.11	5468.88
2965	7797.93	5859.78
2966	7366.66	5482.14
2967	7366.94	5469.02
2968	7374.80	5469.70
2969	7386.30	5496.71
2970	7385.92	5489.89
2971	7386.59	5483.07
2972	7386.86	5469.95
2973	7400.50	5470.24
2974	7399.95	5497.00
2975	7887.49	5866.47
2976	7412.50	5498.84
2977	7412.64	5492.01
2978	7412.80	5484.67
2979	7450.78	5561.21
2980	7414.12	5471.57
2981	7425.09	5499.10
2982	7427.24	5471.85
2983	7433.22	5499.30
2984	7442.52	5472.65
2985	7801.87	5883.72
2986	7456.56	5500.27
2987	7464.61	5517.24
2988	7465.48	5500.46
2989	7466.25	5488.93
2990	7466.42	5481.06
2991	7466.58	5473.19
2992	7473.88	5500.63
2993	7481.21	5501.31
2994	7481.25	5474.03
2995	7403.12	5761.13
2996	7492.38	5519.92
2997	7493.28	5501.57
2998	7493.52	5490.03
2999	7493.68	5482.16
3000	7494.37	5474.30
3001	7507.96	5502.40
3003	7519.20	5516.81
3004	7519.50	5502.64
3005	7429.66	5761.77
3006	7520.27	5491.10
3007	7520.59	5475.36
3008	7534.18	5503.47
3009	7535.28	5476.20
3010	7545.95	5517.88
3011	7546.77	5503.73
3012	7547.05	5490.62
3013	7547.87	5476.46
3014	7559.89	5504.01
3015	7496.75	5725.56
3016	7562.54	5477.29
3017	7572.87	5511.10
3018	7573.53	5504.29
3019	7573.80	5491.70
3020	7574.62	5477.54
3021	7587.54	5511.93
3022	7587.17	5505.10
3023	7589.30	5477.85
3024	7598.92	5520.04
3025	7469.59	5700.97
3026	7599.61	5512.18
3027	7600.28	5505.37
3028	7600.55	5492.77

3029	7601.36	5478.63
3030	7603.60	5512.61
3031	7604.19	5505.76
3032	7618.48	5513.63
3033	7619.15	5506.28
3034	7624.44	5479.63
3035	7570.18	5716.67
3037	7626.36	5513.26
3038	7627.02	5506.45
3039	7627.27	5500.25
3040	7628.11	5479.71
3041	7627.71	5473.40
3042	7639.84	5520.89
3043	7639.96	5515.12
3044	7640.65	5507.26
3045	7537.84	5705.67
3046	7640.88	5496.24
3047	7641.22	5479.98
3048	7641.87	5474.22
3049	7647.83	5515.28
3050	7653.99	5522.24
3051	7654.12	5515.94
3052	7654.29	5508.07
3053	7655.11	5493.91
3054	7655.38	5480.79
3055	7587.05	5760.93
3056	7661.67	5480.93
3057	7674.26	5481.71
3058	7673.53	5516.87
3059	7674.22	5508.49
3060	7680.07	5530.13
3061	7680.87	5517.02
3062	7680.93	5514.40
3063	7681.05	5508.63
3064	7681.32	5495.51
3065	7505.16	5827.14
3066	7682.14	5481.35
3067	7706.56	5518.60
3068	7707.27	5509.70
3069	7718.79	5510.47
3070	7017.18	5427.09
3071	7001.44	5426.76
3072	7043.41	5427.64
3074	7070.71	5427.68
3075	7492.22	5820.44
3076	7098.51	5428.26
3077	7121.58	5454.46
3078	7122.66	5428.24
3079	7149.96	5428.28
3080	7518.21	5822.00
3082	7176.19	5428.82
3083	7176.33	5422.01
3084	7425.50	5822.24
3085	7439.42	5817.49
3086	7197.19	5428.74
3087	7215.56	5428.60
3088	7215.15	5422.82
3089	7216.39	5399.99
3090	7426.05	5811.93
3091	7224.43	5428.85
3092	7242.33	5428.63
3093	7254.88	5456.19
3094	7255.45	5428.90
3095	7414.12	5816.19
3096	7256.28	5402.98
3097	7281.41	5442.57

3098	7283.17	5407.96
3099	7297.33	5408.78
3100	7371.14	5816.07
3101	7386.40	5812.52
3102	7371.58	5805.64
3103	7359.14	5809.51
3104	7333.34	5807.98
3105	7450.08	5866.45
3106	7462.67	5871.77
3107	7422.97	5873.78
3108	7436.94	5870.21
3109	7398.24	5863.99
3110	7410.55	5868.58
3111	7368.54	5870.85
3112	7383.17	5867.22
3113	6742.98	4127.61
3114	6865.80	4126.62
3115	6867.36	4086.49
3116	7002.78	4053.55
3117	6945.47	4182.81
3118	6835.31	4280.26
3119	6851.62	4290.19
3120	7156.21	4406.09
3121	7253.50	5665.63
3122	7314.14	5639.56
3123	7300.81	5639.28
3124	7344.89	5629.17
3125	7407.89	5608.12
3126	7477.10	5637.70
3127	7512.85	5666.92
3128	7515.01	5613.65
3129	7529.77	5610.22
3130	7552.64	5663.37
3131	7579.58	5664.11
3132	7592.69	5667.91
3133	7578.73	5611.50
3134	7674.73	5634.16
3135	7688.04	5616.36
3136	7736.41	5626.12
3137	7714.51	5589.89
3138	7738.38	5684.20
3139	7214.65	5535.52
3140	7451.36	5551.66
3141	7454.89	5472.93
3142	7442.85	5460.27
3143	7456.08	5446.69
3144	7474.33	5527.91
3145	7532.07	5530.46
3146	7598.44	5531.86
3147	7698.49	5549.64
3148	7703.39	5530.78
3149	7684.34	5548.28
3150	7210.32	4528.39
3152	7209.15	4471.45
3153	7253.70	4660.68
3154	7290.54	4716.58
3155	7070.31	4626.43
3156	7109.02	4681.40
3157	7144.29	4682.71
3158	7084.52	4681.59
3159	7064.28	4699.47
3160	7045.11	4553.40
3161	7019.87	4576.18
3162	7004.58	4595.66
3163	7032.04	4561.45
3164	6930.52	4690.57

3165	6949.47	4607.50
3166	6909.87	4591.05
3167	6910.49	4560.63
3168	6856.50	4588.39
3169	6715.23	4716.49
3170	6778.76	4450.21
3171	6884.90	4508.47
3172	6885.52	4452.60
3173	6954.34	4453.29
3174	7453.00	5394.02
3175	7444.78	5398.82
3176	7045.71	5239.91
3177	7101.25	5238.74
3178	7152.12	5234.81
3179	7192.66	5374.75
3180	7461.06	5287.20
3181	7488.16	5287.64
3182	7492.15	5307.59
3183	7446.39	5313.59
3184	7431.88	5330.44
3185	7515.42	5288.40
3186	7656.82	5350.66
3187	7825.98	5278.41
3188	7349.87	5079.26
3189	7357.10	5082.54
3190	7397.32	5061.50
3191	7325.43	5029.81
3192	7352.70	5030.91
3193	7340.09	5019.37
3194	7338.61	5040.26
3195	7305.26	5038.39
3196	7306.60	5018.07
3197	7298.98	5028.33
3198	7337.46	5069.74
3199	7303.70	5068.19
3200	7212.19	4377.59
3201	7209.59	4492.90
3202	6852.21	4910.42
3203	7443.66	5738.07
3204	7660.00	5651.27
3205	7670.04	5639.37
3206	7745.75	5792.37
3207	7746.55	5778.53
3208	7732.66	5777.38
3209	7726.94	5776.93
3210	7707.58	5775.61
3211	7693.41	5776.68
3212	7667.72	5775.63
3213	7627.22	5773.65
3214	7235.28	4494.30
3215	7863.51	5934.33
3216	7853.21	5907.01
3217	7829.35	5897.69
3218	7613.70	5772.87
3219	7591.83	5772.36
3220	7592.76	5664.61
3221	7062.05	5661.53
3222	7527.95	5900.91
3223	7445.47	5330.96
3224	7165.70	5232.87
3225	7090.61	5237.60
3226	7028.53	5238.31
3227	7029.55	5215.00
3228	7453.49	5718.80
3229	7448.88	5710.95
3230	7453.08	5701.50

3231	7444.49	5725.00
3232	7147.61	4735.46
3234	7100.30	5055.21
3235	7124.68	5056.35
3237	7226.77	5117.64
3238	6814.22	4880.30
3239	7208.19	5849.40
3240	7165.03	5741.95
3241	7164.11	5741.93
3242	7184.37	5795.76
3243	7177.35	5822.21
3244	6864.62	4160.50
3245	6876.24	4052.13
3246	7010.98	4786.26
3247	7329.26	4957.65
3248	7318.38	4957.08
3249	7276.51	4946.28
3250	7273.08	4999.76
3251	7271.52	5025.78
3252	7322.88	5079.10
3253	7296.20	5080.48
3254	7320.45	5125.55
3255	7295.16	5098.67
3256	7348.64	5102.48
3257	7330.17	5170.92
3258	7345.30	5159.80
3259	7306.36	5145.92
3260	7304.83	5169.87
3261	7246.85	5157.60
3262	7279.33	5226.48
3263	7283.31	5168.85
3264	7245.01	5183.42
3265	7225.02	5166.41
3266	7211.97	5155.59
3267	7200.24	5196.20
3268	7185.99	5155.93
3269	7186.14	5126.98
3270	7200.27	5116.69
3271	7132.48	5153.91
3272	7159.15	5164.87
3273	7160.26	5115.10
3274	7133.40	5127.17
3275	7107.93	5127.56
3276	7119.73	5140.54
3277	7120.87	5113.52
3278	7106.91	5153.53
3279	7093.99	5139.47
3280	7092.51	5164.50
3281	7056.28	5111.15
3282	7080.94	5125.84
3283	7028.96	5100.75
3284	7041.61	5110.70
3285	7093.99	5112.32
3286	7081.23	5099.09
3287	7108.24	5100.20
3288	7055.56	5055.55
3289	7082.61	5071.63
3290	7112.62	5035.77
3291	7109.54	5070.90
3292	7163.18	5056.03
3293	7137.49	5042.35
3294	7189.67	5044.35
3295	7203.57	5056.80
3296	7215.45	5073.63
3297	7036.55	4925.87
3298	7035.55	4959.38

3299	7031.50	4930.73
3300	7140.76	4911.48
3301	7139.66	4859.54
3302	6976.65	4850.63
3303	7007.38	4889.07
3304	6903.55	4871.31
3305	6882.53	4858.68
3306	6904.85	4901.84
3307	7237.91	4768.23
3308	7171.01	4754.84
3309	7179.23	4735.37
3310	7191.40	4735.46
3311	7198.48	4725.72
3312	7225.52	4736.19
3313	7271.24	4736.87
3314	7253.20	4726.30
3315	7305.69	4736.90
3316	7285.25	4745.68
3317	7351.28	4792.75
3318	7299.07	4887.59
3319	7300.02	4863.98
3320	7301.34	4838.16
3321	7239.81	4848.82
3322	7234.30	4821.95
3323	7010.06	5079.46
3324	7004.24	5050.56
3325	6950.24	5047.62
3326	6939.11	5019.46
3327	6964.23	5020.24
3328	6947.62	5099.81
3329	6936.83	5072.98
3330	6933.75	5125.38
3331	7000.92	5105.10
3332	6988.62	5075.86
3333	6925.17	5159.37
3334	6924.80	5192.98
3335	6919.69	5142.98
3336	6945.13	5143.17
3337	6944.63	5176.84
3338	6892.83	5123.97
3339	6905.31	5184.76
3340	7394.98	5000.32
3341	7405.60	5030.70
3342	7544.69	5184.60
3343	7518.56	5184.24
3344	7492.41	5183.42
3345	7465.46	5183.04
3346	7437.01	5133.40
3347	7397.78	5164.13
3348	7627.19	5822.10
3349	7650.53	5840.42
3350	7662.56	5852.09
3351	7679.06	5875.71
3352	7708.25	5899.17
3353	7731.05	5917.44
3354	7737.44	5932.63
3355	7737.44	5927.65
3356	7738.43	5932.26
3357	7735.89	5930.19
3358	7737.00	5957.95
3359	7736.28	5927.81
3360	7665.32	5848.60
3361	7665.07	5853.93
3362	7664.87	5851.42
3363	7661.52	5852.27
3364	7663.79	5853.85

3365	7592.68	5760.98
3366	7595.73	5743.02
3367	7596.69	5719.38
3368	7597.59	5699.66
3369	7594.86	5742.83
3370	7594.56	5746.19
3371	7595.36	5746.36
3372	7596.48	5745.27
3373	7598.01	5689.31
3374	7598.91	5697.52
3375	7599.20	5691.73
3376	7596.70	5699.74
3377	7597.01	5689.35
3378	7598.83	5662.14
3379	7599.18	5656.68
3380	7600.56	5659.70
3381	7598.26	5656.68
3382	7598.02	5662.09
3383	7599.99	5638.83
3384	7599.13	5638.57
3385	7600.94	5612.65
3386	7601.90	5587.63
3387	7602.12	5583.52
3388	7603.20	5585.80
3389	7601.15	5587.63
3390	7601.32	5583.47
3391	7603.08	5561.88
3392	7603.28	5556.89
3393	7604.50	5559.51
3394	7602.45	5556.80
3395	7602.20	5562.01
3396	7605.60	5515.61
3397	7606.71	5503.45
3398	7607.54	5512.98
3399	7608.15	5506.05
3400	7605.81	5503.35
3401	7604.70	5515.56
3402	7611.97	5455.07
3403	7609.57	5430.19
3404	7611.97	5450.13
3405	7613.87	5452.64
3406	7611.04	5449.98
3407	7611.09	5454.98
3408	7611.14	5395.33
3409	7467.44	5379.82
3410	7440.46	5370.08
3411	7496.55	5381.06
3412	7501.75	5381.05
3413	7498.82	5382.65
3414	7496.41	5380.31
3415	7501.91	5380.32
3416	7498.98	5377.87
3418	7493.38	5380.21
3419	7522.74	5380.16
3420	7522.64	5379.51
3421	7527.56	5380.22
3423	7525.18	5381.29
3424	7527.56	5379.46
3425	7560.92	5380.81
3426	7551.89	5381.73
3427	7561.23	5380.22
3428	7551.98	5378.88
3430	7593.88	5381.55
3431	7575.13	5380.44
3432	7593.95	5380.59
3433	7624.94	5379.31

3434	7610.14	5395.05
3435	7623.33	5380.44
3436	7640.52	5378.67
3437	7667.74	5377.92
3438	7640.53	5377.74
3439	7667.87	5377.09
3440	7645.78	5380.36
3441	7613.19	5359.85
3442	7619.45	5382.55
3443	7613.54	5390.39
3444	7614.60	5369.97
3445	7618.20	5377.81
3446	7608.27	5389.86
3447	7602.15	5383.22
3448	7601.31	5378.09
3449	7609.19	5369.77
3450	7609.33	5382.34
3451	7613.40	5378.43
3452	7609.83	5378.35
3453	7612.98	5381.95
3454	7616.54	5302.75
3455	7615.71	5320.55
3456	7692.65	5376.49
3457	7705.98	5375.45
3458	7669.24	5380.09
3459	7668.89	5374.50
3460	7632.32	5374.90
3461	7629.39	5271.89
3462	7617.63	5293.94
3463	7605.28	5295.05
3464	7627.17	5296.02
3465	7620.38	5290.28
3466	7624.16	5294.46
3467	7616.41	5297.75
3468	7620.29	5294.46
3469	7622.31	5297.17
3470	7618.57	5299.24
3471	7614.22	5294.87
3472	7616.94	5290.53
3473	7612.33	5293.66
3474	7620.02	5295.74
3475	7618.35	5294.38
3476	7616.28	5296.11
3477	7615.14	5299.24
3478	7611.93	5296.50
3479	7614.78	5296.20
3480	7630.37	5270.17
3481	7618.69	5290.13
3482	7619.43	5286.95
3483	7618.57	5287.35
3484	7629.29	5273.02
3485	7621.96	5284.51
3486	7627.94	5274.35
3487	7622.89	5284.05
3488	7649.77	5284.85
3489	7583.45	5285.00
3490	7583.45	5284.47
3491	7580.35	5283.09
3492	7579.37	5280.93
3493	7556.67	5273.65
3494	7581.24	5285.61
3495	7551.58	5272.41
3496	7556.97	5272.88
3497	7551.50	5273.12
3498	7555.61	5275.46
3499	7557.23	5275.50

3500	7558.90	5272.95
3501	7533.85	5272.02
3502	7505.68	5280.85
3503	7496.87	5280.08
3504	7505.68	5279.95
3505	7496.74	5280.94
3506	7498.45	5278.60
3507	7499.64	5280.20
3508	7498.75	5282.46
3509	7501.28	5282.58
3510	7499.69	5281.10
3511	7503.97	5278.64
3512	7502.98	5280.29
3513	7503.67	5282.43
3514	7503.06	5281.19
3515	7481.69	5279.95
3516	7451.38	5285.43
3517	7449.84	5287.23
3518	7451.28	5284.71
3519	7438.31	5285.75
3520	7426.29	5284.10
3521	7410.85	5276.48
3522	7420.99	5274.87
3523	7415.53	5281.72
3524	7401.57	5272.42
3525	7417.09	5277.29
3526	7422.77	5288.94
3527	7412.35	5278.76
3528	7417.24	5281.31
3529	7420.61	5287.46
3530	7421.89	5287.57
3531	7421.92	5282.41
3532	7420.71	5282.70
3533	7420.89	5278.83
3534	7417.57	5279.97
3535	7426.46	5282.89
3536	7421.92	5279.25
3537	7423.79	5281.59
3538	7419.04	5278.34
3539	7414.83	5279.15
3540	7423.51	5284.91
3541	7420.06	5283.31
3542	7422.55	5284.97
3543	7390.78	5272.48
3544	7356.09	5280.02
3545	7368.34	5278.95
3546	7288.96	5271.70
3547	7337.55	5280.38
3548	7265.71	5264.15
3549	7085.68	5262.13
3550	7086.12	5259.71
3551	7074.54	5265.17
3552	7063.92	5261.39
3553	7063.48	5258.75
3554	7070.12	5258.97
3556	7070.12	5261.61
3557	7631.27	5264.93
3558	7631.81	5250.49
3559	7629.61	5220.40
3560	7629.42	5210.61
3561	7631.94	5198.28
3562	7630.88	5208.55
3563	7632.95	5211.56
3564	7630.20	5211.68
3565	7631.42	5211.06
3566	7629.35	5180.42

3567	7619.34	5170.88
3568	7604.68	5158.85
3569	7604.81	5157.32
3570	7601.45	5158.28
3571	7614.15	5168.74
3572	7611.40	5166.70
3573	7255.84	5262.38
3574	7266.25	5263.28
3575	7263.34	5260.44
3576	7262.51	5262.58
3577	7263.63	5261.79
3578	7261.43	5265.39
3579	7262.79	5265.49
3580	7262.65	5263.60
3581	7263.29	5264.59
3582	7652.95	5284.16
3583	7665.11	5284.49
3584	7232.30	5229.89
3585	7233.36	5229.82
3586	7230.35	5227.68
3587	7235.33	5227.65
3588	7234.05	5214.40
3589	7232.37	5227.52
3590	7233.48	5227.23
3591	7231.49	5228.14
3592	7234.19	5227.97
3593	7235.12	5201.88
3594	7234.17	5202.11
3595	7234.38	5189.25
3596	7232.14	5199.57
3597	7232.08	5193.92
3598	7236.56	5197.04
3599	7236.47	5198.99
3600	7236.56	5195.10
3601	7234.03	5199.31
3602	7234.94	5198.73
3603	7233.76	5194.09
3604	7234.73	5195.24
3605	7240.39	5137.93
3606	7237.52	5151.97
3607	7243.54	5145.18
3608	7244.03	5141.44
3609	7239.88	5142.31
3610	7235.04	5149.57
3611	7237.84	5147.77
3612	7242.57	5099.03
3613	7240.63	5098.60
3614	7245.77	5024.38
3615	7246.87	5046.07
3616	7251.03	5035.05
3617	7248.16	5024.46
3618	7236.41	5044.56
3619	7248.75	5055.25
3620	7245.60	5064.68
3621	7243.01	5065.78
3622	7247.49	5083.49
3623	7243.80	5084.29
3624	7245.94	5059.75
3625	7248.68	5066.07
3626	7241.83	5051.58
3627	7240.52	5068.08
3628	7243.31	5059.86
3629	7198.53	4999.21
3630	7249.20	4988.23
3631	7247.81	4988.76
3632	7248.31	4974.37

3633	7249.90	4974.96
3634	7252.59	4981.31
3635	7251.62	4934.54
3636	7250.35	4934.62
3637	7253.26	4928.83
3638	7252.24	4920.90
3639	7248.28	4925.16
3640	7250.59	4925.23
3641	7162.54	4954.23
3642	7164.94	4954.35
3643	7189.86	4950.11
3644	7201.26	4950.61
3645	7189.86	4948.64
3646	7201.53	4949.19
3647	7168.62	4949.43
3648	7195.60	4952.01
3649	7157.07	4944.35
3650	7135.84	4918.71
3651	7148.08	4931.41
3652	7155.16	4948.09
3653	7146.37	4937.32
3654	7098.04	4873.31
3655	7099.60	4872.21
3656	7086.32	4857.22
3657	7100.34	4865.70
3658	7085.86	4865.00
3659	7095.69	4861.73
3660	7092.66	4864.37
3661	7090.23	4864.77
3662	7268.13	4953.33
3663	7268.22	4952.04
3664	7279.42	4952.29
3665	7279.17	4951.01
3666	7293.00	4942.61
3667	7223.83	5366.77
3668	7239.75	5366.86
3669	7230.61	5381.58
3670	7230.97	5357.16
3671	7232.71	5357.05
3672	7232.25	5381.58
3673	7238.91	5368.92
3674	7223.47	5368.92
3675	7232.85	5288.56
3676	7232.42	5372.77
3677	7234.76	5368.96
3678	7234.93	5366.85
3679	7228.17	5368.90
3680	7228.11	5366.79
3681	7230.72	5372.89
3682	7230.78	5363.89
3683	7232.45	5363.95
3684	7228.53	5371.40
3685	7234.58	5371.34
3686	7234.64	5364.86
3687	7228.65	5364.80
3688	7229.50	5423.14
3689	7229.05	5435.71
3690	7231.30	5423.42
3691	7235.54	5428.75
3692	7230.64	5435.26
3693	7229.12	5474.56
3694	7227.80	5474.37
3695	7227.33	5489.02
3696	7228.93	5488.57
3697	7231.86	5480.95
3698	7227.94	5514.44

3699	7231.58	5517.97
3700	7231.51	5521.76
3701	7226.97	5537.15
3702	7225.76	5519.06
3703	7224.78	5546.74
3704	7221.78	5540.96
3705	7221.71	5523.68
3706	7231.32	5525.57
3707	7230.85	5530.45
3708	7225.10	5538.33
3709	7227.25	5531.37
3710	7227.82	5519.50
3711	7225.68	5523.30
3712	7223.82	5568.28
3713	7223.18	5582.48
3714	7225.48	5568.28
3715	7228.10	5575.40
3716	7224.91	5582.38
3717	7222.86	5629.88
3718	7221.12	5627.70
3719	7220.38	5646.71
3720	7220.98	5679.82
3721	7227.24	5638.22
3722	7227.48	5633.52
3723	7222.67	5634.89
3724	7207.58	5690.74
3725	7218.94	5680.01
3726	7208.21	5692.54
3727	7157.29	5693.00
3728	7140.92	5701.32
3729	7136.30	5726.97
3730	7218.84	5700.15
3731	7229.64	5688.51
3733	7218.30	5734.90
3735	7221.10	5741.35
3736	7220.10	5737.91
3740	7219.10	5682.24
3747	7220.69	5682.96
3751	7217.12	5690.04
3753	7216.88	5734.70
3754	7215.46	5767.69
3755	7214.25	5739.08
3756	7216.54	5740.16
3757	7222.33	5778.17
3758	7129.54	5893.02
3759	7130.54	5861.94
3760	7129.13	5832.61
3761	7131.95	5833.66
3762	7141.49	5848.14
3763	7124.71	5853.70
3764	7128.27	5853.20
3765	7132.01	5704.99
3766	7140.50	5716.44
3767	7138.14	5690.98
3768	7151.17	5696.11
3972	7619.91	5155.35
3973	7681.47	5298.57
3974	7801.65	5657.66
3976	7536.41	5271.56
3977	7532.57	5959.04
3978	7532.32	5961.91
3979	7572.47	5828.40
3980	7085.17	4859.23
3981	7021.59	5694.35
3982	7015.96	5208.71
3983	7008.84	5197.54

3984	7007.35	5193.31
3985	7016.61	5177.23
3986	7019.94	5193.57
3987	7019.33	5197.76
3988	7023.55	5096.02
3989	7007.84	4917.75
3990	7008.98	4913.57
3991	7013.94	4902.13
3992	7018.41	4914.29
3993	7019.39	4917.99
3994	7016.97	4933.16
4001	7308.17	5442.60
4002	7308.44	5429.48
4003	7309.39	5409.03
4004	7329.84	5409.98
4006	7335.49	5441.59
4007	7335.56	5437.92
4008	7349.13	5441.88
4009	7349.37	5430.33
4010	7349.79	5410.40
4011	7361.72	5442.14
4012	7361.97	5430.07
4013	7362.19	5419.57
4014	7361.28	5412.74
4015	7362.35	5411.70
4016	7365.02	5409.66
4017	7367.07	5462.72
4018	7368.01	5442.80
4019	7368.79	5430.21
4020	7366.45	5416.52
4021	7369.07	5416.58
4022	7369.13	5413.95
4023	7371.91	5406.14
4024	7375.88	5442.96
4026	7379.87	5416.86
4027	7387.51	5464.20
4028	7387.93	5443.73
4029	7388.70	5432.21
4030	7389.01	5417.51
4031	7389.80	5404.40
4032	7401.58	5444.02
4033	7402.66	5417.28
4034	7414.37	5459.51
4036	7415.21	5444.83
4037	7415.47	5432.24
4038	7416.28	5418.08
4039	7428.84	5445.11
4040	7429.91	5418.89
4041	7443.23	5446.39
4042	7444.29	5420.03
4043	7457.72	5419.99
4044	7467.36	5461.13
4046	7468.17	5446.98
4047	7470.55	5433.91
4048	7470.82	5420.79
4049	7483.91	5447.31
4050	7483.94	5421.07
4051	7495.16	5461.71
4052	7495.46	5447.55
4053	7496.77	5434.98
4054	7497.04	5421.87
4056	7510.67	5447.87
4057	7511.20	5422.16
4058	7520.81	5464.87
4059	7521.68	5448.62
4060	7522.99	5436.05

4061	7523.79	5422.42
4062	7537.41	5449.47
4063	7537.43	5423.22
4064	7548.12	5464.39
4066	7548.95	5449.71
4067	7549.73	5437.13
4068	7550.02	5423.49
4069	7563.64	5450.01
4070	7563.13	5423.76
4071	7574.89	5464.43
4072	7575.69	5450.79
4073	7575.82	5444.50
4074	7576.50	5437.16
4076	7576.63	5430.87
4077	7577.29	5424.58
4078	7590.38	5451.63
4079	7590.41	5424.85
4080	7601.62	5466.04
4081	7602.43	5452.40
4082	7602.58	5445.06
4083	7603.38	5431.95
4084	7604.05	5425.14
4086	7609.31	5452.53
4087	7608.67	5429.96
4088	7625.51	5452.88
4089	7628.53	5459.24
4090	7629.19	5452.96
4091	7626.07	5426.12
4092	7629.49	5438.79
4093	7630.27	5426.21
4096	7642.31	5453.23
4097	7642.60	5439.06
4098	7643.39	5426.48
4099	7653.35	5427.22
4100	7655.64	5468.20
4102	7656.47	5454.06
4103	7656.77	5439.36
4104	7657.02	5427.30
4106	7663.28	5454.20
4107	7664.37	5427.45
4108	7682.57	5473.52
4109	7681.65	5454.58
4110	7676.20	5435.91
4111	7673.41	5427.50
4112	6699.29	5392.65
4113	6916.01	5369.87
4114	6969.01	5370.98
4115	7018.85	5372.01
4116	7010.78	5381.29
4120	7072.90	5373.14
4121	7100.17	5373.71
4122	7123.63	5394.58
4123	7124.31	5374.21
4124	7139.48	5374.83
4126	7165.77	5374.55
4127	7177.16	5407.33
4128	7177.84	5374.80
4129	7199.88	5374.73
4132	7216.82	5368.26
4134	7245.16	5368.33
4135	7217.16	5353.81
4136	7256.77	5390.09
4137	7257.76	5368.06
4138	7284.07	5390.13
4139	7284.51	5369.15
4141	7290.81	5369.28

4142	7290.98	5360.88
4143	7309.78	5390.67
4144	7311.25	5370.76
4146	7310.92	5361.30
4147	7336.77	5380.21
4148	7336.91	5373.39
4149	7337.13	5362.90
4150	7354.67	5402.63
4151	7352.88	5362.70
4152	7376.48	5363.71
4153	7389.97	5396.53
4154	7390.08	5391.29
4156	7390.87	5378.18
4157	7391.15	5364.55
4158	7397.15	5390.63
4159	7404.26	5390.54
4160	7404.49	5379.52
4161	7405.31	5365.36
4162	7416.54	5405.49
4163	7416.80	5393.42
4164	7417.51	5384.51
4166	7426.77	5393.63
4167	7444.90	5393.76
4168	7446.75	5366.75
4170	7466.12	5394.45
4171	7467.48	5379.26
4172	7466.69	5367.16
4173	7471.75	5400.86
4174	7471.88	5394.57
4176	7472.87	5372.54
4177	7472.98	5367.30
4178	7485.00	5394.84
4179	7481.26	5367.71
4180	7497.83	5408.76
4181	7497.98	5401.93
4182	7498.12	5395.12
4183	7498.98	5378.87
4184	7499.12	5373.48
4186	7499.20	5368.37
4187	7511.75	5395.93
4188	7512.32	5368.64
4189	7524.06	5409.82
4190	7524.72	5403.02
4191	7524.87	5396.20
4192	7525.04	5387.80
4193	7525.22	5378.34
4194	7525.28	5376.26
4196	7525.95	5369.45
4197	7538.51	5396.49
4198	7539.07	5369.73
4199	7550.15	5417.20
4200	7550.96	5403.56
4201	7551.10	5396.75
4202	7553.18	5379.97
4203	7552.03	5377.34
4204	7552.17	5370.53
4206	7558.99	5370.67
4207	7564.21	5397.54
4208	7565.82	5370.81
4209	7572.63	5370.95
4210	7577.42	5418.29
4211	7577.72	5404.12
4212	7577.85	5397.82
4213	7579.15	5379.19
4214	7578.83	5375.80
4216	7579.46	5371.09

4217	7586.28	5371.24
4218	7592.05	5371.36
4219	7592.02	5398.12
4220	7604.17	5419.37
4221	7604.99	5405.22
4222	7605.14	5398.39
4223	7605.91	5385.81
4224	7606.74	5371.66
4226	7612.14	5359.97
4227	7625.09	5372.56
4228	7627.17	5398.85
4229	7630.56	5412.57
4230	7631.36	5399.46
4231	7631.58	5388.97
4232	7632.43	5372.71
4233	7639.25	5373.38
4234	7643.67	5412.84
4236	7645.00	5399.22
4237	7645.21	5389.25
4238	7646.06	5375.91
4239	7646.06	5373.52
4240	7654.98	5399.43
4241	7658.12	5399.49
4242	7658.21	5395.30
4243	7659.19	5373.27
4244	7672.00	5413.43
4246	7669.13	5400.25
4247	7666.74	5388.66
4248	7666.06	5380.58
4249	7665.48	5373.93
4250	7693.26	5375.56
4251	7004.74	5318.70
4252	7046.70	5320.10
4253	7073.40	5349.00
4254	7073.99	5320.67
4255	7019.42	5319.54
4256	7074.72	5310.27
4257	7074.72	5300.25
4258	7101.79	5321.25
4259	7125.85	5350.62
4261	7126.97	5321.78
4262	7127.56	5293.45
4263	7164.23	5322.55
4264	7178.38	5349.09
4265	7200.42	5349.02
4266	7179.98	5322.35
4267	7180.23	5310.29
4268	7207.79	5322.93
4270	7200.96	5322.79
4271	7241.38	5323.10
4272	7258.72	5347.09
4273	7259.22	5322.95
4274	7259.51	5309.32
4275	7217.76	5323.14
4276	7260.26	5298.31
4277	7260.87	5294.64
4278	7285.37	5352.89
4279	7285.55	5344.49
4281	7285.97	5324.03
4282	7286.82	5308.83
4283	7287.62	5295.20
4284	7311.07	5353.95
4286	7337.29	5355.03
4288	7404.76	5316.54
4289	7419.28	5349.90
4290	7419.70	5329.97

4291	7419.98	5316.33
4292	7434.66	5317.16
4297	7446.20	5317.40
4299	7455.51	5349.09
4300	7459.88	5331.95
4302	7465.29	5333.02
4303	7466.19	5340.38
4304	7469.05	5329.43
4306	7469.94	5337.32
4307	7473.78	5354.19
4308	7474.31	5349.22
4309	7473.01	5340.52
4310	7474.08	5314.30
4311	7483.01	5314.49
4312	7486.98	5341.17
4313	7499.48	5355.25
4314	7499.67	5345.81
4316	7499.76	5341.61
4317	7499.91	5334.27
4318	7499.59	5324.29
4319	7499.79	5314.84
4320	7513.40	5341.89
4321	7513.96	5315.13
4322	7526.75	5356.35
4323	7527.05	5342.18
4324	7527.19	5335.36
4326	7527.41	5324.87
4327	7527.59	5315.94
4328	7540.80	5316.21
4329	7540.15	5342.98
4330	7552.96	5357.94
4331	7553.18	5347.44
4332	7553.78	5343.79
4333	7553.95	5335.92
4334	7554.17	5325.42
4336	7554.35	5316.50
4337	7560.00	5347.59
4338	7560.07	5343.92
4339	7560.63	5317.16
4340	7566.08	5358.21
4341	7566.30	5347.72
4342	7566.91	5343.53
4343	7567.05	5336.72
4344	7566.76	5325.69
4346	7567.46	5317.30
4347	7573.64	5347.87
4348	7573.72	5344.20
4349	7574.27	5317.44
4350	7579.72	5358.49
4351	7579.94	5348.00
4352	7580.02	5344.33
4353	7580.17	5336.99
4354	7580.40	5325.97
4356	7580.56	5318.10
4357	7586.75	5348.67
4358	7586.83	5344.48
4359	7587.38	5318.24
4360	7592.83	5359.29
4361	7593.06	5348.27
4362	7593.13	5344.61
4363	7593.29	5337.26
4364	7593.52	5326.24
4366	7593.68	5318.37
4367	7600.47	5345.29
4368	7600.50	5318.52
4369	7606.99	5359.59

4370	7607.22	5348.57
4371	7607.29	5344.90
4372	7607.50	5334.94
4373	7607.15	5326.53
4374	7607.31	5318.66
4376	7622.95	5349.42
4377	7622.54	5318.97
4378	7629.35	5319.12
4379	7632.68	5360.65
4380	7633.44	5349.64
4381	7633.64	5340.20
4382	7633.33	5329.70
4383	7633.56	5318.68
4384	7637.23	5318.75
4386	7640.27	5349.78
4387	7646.32	5361.46
4388	7646.54	5350.44
4389	7646.75	5340.47
4390	7646.97	5329.98
4391	7646.67	5318.95
4392	7660.19	5350.73
4393	7660.36	5342.33
4394	7659.78	5319.75
4396	7665.21	5361.85
4397	7665.43	5350.83
4398	7666.29	5330.92
4399	7666.62	5319.37
4400	7005.77	5269.39
4401	6917.08	5268.58
4402	6967.98	5269.13
4403	7013.49	5251.18
4406	7048.21	5272.90
4407	7075.49	5271.85
4408	7073.84	5254.97
4409	7089.58	5266.12
4412	7128.65	5268.86
4414	7179.00	5280.82
4416	7242.70	5284.82
4419	7255.03	5272.48
4422	7261.33	5272.61
4423	7261.42	5266.61
4426	7287.93	5279.99
4427	7288.66	5270.56
4428	7309.97	5280.44
4431	7368.02	5277.82
4432	7373.06	5284.13
4433	7396.00	5277.38
4434	7390.90	5271.47
4436	7401.70	5271.47
4437	7402.80	5276.56
4439	7412.95	5300.96
4440	7413.62	5284.46
4441	7420.28	5302.17
4442	7420.49	5293.06
4443	7420.63	5285.37
4444	7422.93	5282.25
4446	7438.39	5285.05
4448	7447.11	5299.05
4450	7447.53	5283.90
4451	7474.38	5300.14
4452	7481.64	5279.30
4453	7500.60	5301.22
4454	7500.87	5288.10
4456	7501.57	5278.64
4457	7514.13	5306.75
4458	7527.78	5307.03

4459	7527.93	5299.68
4460	7528.16	5288.67
4461	7528.96	5275.56
4462	7533.16	5271.52
4463	7542.24	5292.63
4464	7554.61	5303.91
4466	7554.89	5290.79
4467	7554.91	5289.74
4468	7555.52	5277.26
4469	7555.39	5271.73
4471	7567.73	5304.18
4472	7568.00	5291.07
4473	7568.67	5283.74
4474	7574.82	5291.21
4476	7575.62	5278.10
4477	7580.85	5304.46
4478	7581.12	5291.34
4479	7581.34	5280.96
4480	7581.39	5278.22
4481	7588.99	5291.50
4482	7590.83	5278.42
4483	7593.95	5305.26
4484	7594.24	5291.61
4486	7594.42	5282.69
4487	7598.70	5278.58
4488	7601.92	5275.50
4489	7605.19	5294.47
4490	7608.15	5303.97
4491	7608.93	5291.39
4492	7609.02	5287.20
4493	7609.20	5278.80
4494	7609.27	5275.13
4496	7611.82	5304.05
4497	7614.97	5278.92
4499	7615.85	5302.80
4500	7616.85	5293.86
4502	7621.28	5282.48
4503	7621.38	5284.14
4506	7620.74	5279.04
4507	7620.82	5275.37
4508	7621.26	5304.25
4509	7627.22	5295.45
4511	7630.70	5304.97
4512	7630.96	5292.38
4513	7631.15	5283.46
4514	7631.75	5279.27
4516	7631.82	5276.12
4517	7635.88	5308.23
4518	7635.96	5304.55
4519	7636.21	5292.49
4520	7636.40	5283.56
4521	7637.53	5279.39
4522	7637.59	5276.24
4523	7638.51	5308.28
4524	7638.58	5304.61
4526	7638.83	5292.54
4527	7640.15	5279.45
4528	7640.22	5276.30
4529	7644.35	5279.54
4530	7644.42	5276.39
4531	7648.02	5304.80
4532	7648.19	5296.93
4533	7648.80	5292.75
4534	7650.46	5288.59
4536	7649.50	5284.36
4537	7650.64	5279.67

4538	7650.71	5276.52
4539	7652.66	5283.39
4540	7655.89	5304.97
4541	7655.92	5303.40
4542	7656.06	5297.10
4543	7655.62	5292.89
4544	7655.73	5287.65
4546	7655.84	5284.93
4547	7656.34	5283.46
4548	7655.88	5280.30
4549	7655.96	5276.63
4550	7658.52	5305.02
4551	7658.68	5297.15
4552	7661.14	5305.08
4553	7661.17	5303.51
4554	7661.30	5297.21
4556	7661.39	5293.01
4557	7661.50	5287.77
4558	7661.55	5285.00
4559	7661.61	5282.52
4560	7661.65	5280.42
4561	7661.73	5276.75
4562	7662.96	5293.05
4563	7663.07	5287.80
4564	7666.94	5303.63
4566	7666.55	5297.32
4567	7666.65	5292.60
4568	7666.75	5287.88
4569	7666.42	5285.21
4570	7665.29	5283.70
4571	7665.80	5282.61
4572	7664.80	5280.49
4573	7664.88	5276.81
4574	7670.32	5292.67
4576	7670.42	5287.95
4577	7670.55	5285.09
4578	7673.37	5297.46
4579	7673.87	5298.52
4580	7675.67	5288.06
4581	7006.42	5212.71
4582	7053.56	5217.37
4583	7072.99	5242.45
4584	7075.06	5218.87
4586	7103.90	5219.99
4587	7129.07	5246.24
4588	7130.65	5221.07
4589	7157.40	5222.15
4591	7174.18	5222.50
4592	7182.57	5248.40
4593	7182.80	5237.38
4594	7183.62	5223.23
4596	7209.33	5248.95
4597	7209.84	5224.30
4598	7222.96	5249.24
4599	7223.75	5236.66
4601	7224.00	5224.59
4602	7245.52	5225.04
4603	7262.29	5226.44
4604	7268.10	5226.47
4606	7288.83	5236.96
4607	7289.58	5226.48
4608	7302.68	5227.28
4609	7317.89	5253.31
4611	7315.80	5227.55
4612	7327.49	5228.28
4613	7341.76	5241.21

4614	7342.01	5229.15
4616	7349.88	5229.31
4617	7371.85	5255.46
4618	7363.00	5229.59
4619	7376.64	5229.87
4621	7381.88	5255.70
4622	7382.64	5244.16
4623	7382.93	5230.53
4624	7402.67	5265.57
4626	7402.34	5256.12
4627	7403.39	5230.95
4628	7412.30	5256.33
4629	7420.91	5271.73
4630	7421.76	5256.00
4631	7421.98	5245.51
4632	7422.76	5232.93
4633	7436.39	5233.74
4634	7435.34	5258.91
4636	7444.79	5259.11
4637	7448.16	5273.35
4638	7448.46	5259.18
4639	7449.15	5251.32
4640	7449.25	5246.60
4641	7450.04	5234.02
4642	7462.10	5234.28
4643	7462.09	5259.99
4644	7475.45	5273.92
4646	7475.72	5260.80
4647	7476.52	5247.70
4648	7476.79	5235.11
4649	7490.43	5235.39
4650	7489.37	5261.09
4651	7501.67	5274.99
4652	7501.96	5261.35
4653	7502.75	5248.77
4654	7503.54	5236.18
4656	7517.16	5236.99
4657	7515.06	5262.15
4658	7528.71	5262.43
4659	7529.50	5249.84
4660	7530.29	5236.74
4661	7542.87	5237.53
4662	7541.81	5263.22
4663	7555.46	5263.51
4664	7556.23	5250.93
4666	7557.03	5237.82
4667	7570.15	5238.10
4668	7570.95	5264.19
4669	7581.68	5264.58
4670	7581.94	5251.99
4671	7582.70	5240.46
4672	7593.19	5240.67
4673	7592.69	5264.81
4676	7609.42	5268.31
4677	7609.48	5265.16
4678	7609.56	5261.49
4679	7609.62	5258.34
4680	7605.41	5252.71
4681	7605.65	5247.76
4682	7605.79	5240.94
4683	7616.29	5240.64
4684	7611.76	5256.29
4686	7619.67	5254.87
4687	7620.96	5268.55
4688	7621.10	5261.73
4689	7621.17	5258.58

4690	7621.25	5254.91
4691	7622.38	5250.74
4692	7623.41	5251.80
4693	7625.08	5247.11
4694	7626.63	5248.20
4696	7627.24	5244.01
4697	7629.41	5240.91
4698	7629.35	5268.73
4699	7629.94	5265.59
4700	7630.02	5261.92
4701	7630.08	5258.77
4702	7630.16	5255.09
4703	7630.75	5251.95
4704	7630.83	5248.29
4706	7630.85	5247.23
4707	7630.90	5244.61
4708	7630.42	5242.50
4709	7629.81	5269.98
4710	7630.72	5265.09
4711	7631.31	5250.39
4712	7631.55	5247.41
4713	7631.90	5243.96
4714	7631.49	5242.00
4716	7630.66	5273.21
4717	7631.93	5270.88
4718	7631.96	5269.31
4719	7632.04	5265.63
4720	7632.11	5261.96
4721	7632.18	5258.81
4722	7632.26	5255.14
4723	7632.32	5251.99
4724	7632.35	5250.42
4725	7632.92	5248.33
4726	7632.40	5248.32
4727	7632.18	5247.11
4728	7632.65	5243.17
4729	7634.07	5244.15
4730	7634.07	5244.15
4732	7635.16	5241.55
4733	7637.80	5241.09
4734	7637.73	5269.43
4735	7634.80	5258.87
4736	7637.81	5265.75
4737	7637.89	5262.08
4738	7637.95	5258.93
4739	7638.25	5244.76
4740	7638.28	5243.19
4741	7638.32	5241.10
4742	7640.85	5271.06
4743	7640.96	5265.82
4744	7641.04	5262.15
4745	7638.00	5256.84
4746	7641.63	5259.01
4747	7642.00	5241.17
4748	7644.64	5265.89
4749	7644.71	5262.23
4750	7644.78	5259.08
4751	7645.07	5244.91
4752	7645.15	5241.24
4753	7646.35	5259.11
4754	7646.38	5257.53
4755	7638.10	5252.11
4756	7646.43	5255.43
4757	7646.49	5252.28
4758	7646.57	5248.61
4759	7646.60	5247.04

4760	7646.64	5244.94
4761	7649.05	5255.49
4762	7649.12	5252.34
4763	7649.19	5248.67
4764	7649.27	5244.99
4765	7638.17	5248.44
4766	7650.79	5272.85
4767	7650.93	5266.02
4768	7651.00	5262.36
4769	7651.07	5259.21
4770	7651.15	5255.53
4771	7651.21	5252.38
4772	7651.29	5248.71
4773	7651.36	5245.04
4774	7651.40	5243.47
4775	7638.20	5246.86
4776	7651.44	5241.37
4777	7652.58	5262.39
4778	7652.65	5259.24
4779	7654.22	5259.27
4780	7654.36	5252.45
4781	7654.44	5248.78
4782	7654.51	5245.10
4783	7656.02	5273.48
4784	7656.17	5266.13
4785	7642.30	5252.19
4786	7656.25	5262.47
4787	7656.84	5259.33
4788	7656.92	5255.65
4789	7656.99	5252.50
4790	7657.06	5248.83
4791	7657.14	5245.16
4792	7657.17	5243.59
4793	7657.21	5241.49
4794	7660.97	5262.56
4796	7661.18	5252.59
4797	7661.25	5248.92
4798	7661.33	5245.24
4799	7661.95	5266.25
4800	7662.02	5262.59
4801	7662.03	5262.06
4802	7662.09	5259.44
4803	7662.17	5255.76
4804	7662.23	5252.61
4806	7662.31	5248.94
4807	7662.37	5245.79
4808	7662.45	5242.12
4809	7665.84	5255.84
4810	7667.03	5249.04
4811	7667.10	5245.36
4812	7666.65	5241.69
4813	7668.00	5252.73
4814	7668.08	5249.06
4816	7668.11	5247.48
4817	7668.16	5245.39
4818	7668.19	5243.82
4819	7664.99	5271.56
4820	7665.10	5266.32
4821	7666.73	5263.20
4822	7668.39	5259.57
4823	7669.51	5255.91
4824	7670.63	5252.78
4826	7671.23	5249.13
4827	7671.82	5245.46
4828	7672.43	5241.81
4829	7670.96	5262.25

4830	7674.10	5262.31
4831	7679.34	5262.42
4832	6705.03	5192.26
4833	6719.74	5192.04
4834	6760.67	5192.37
4835	6865.63	5193.51
4836	6840.44	5193.50
4837	6890.82	5193.51
4838	6918.65	5193.03
4839	6945.94	5193.08
4840	6905.00	5193.28
4841	6958.54	5193.34
4842	6970.60	5193.59
4843	6991.61	5192.98
4844	6998.43	5193.12
4846	7002.41	5203.71
4848	7047.78	5193.10
4849	7067.18	5193.50
4851	7076.39	5205.25
4852	7077.15	5193.71
4853	7104.96	5194.29
4854	7130.95	5206.91
4856	7131.20	5194.84
4857	7145.36	5195.13
4858	7158.47	5195.40
4859	7184.40	5210.65
4861	7184.19	5195.94
4862	7210.62	5211.71
4863	7210.42	5196.49
4864	7231.96	5196.95
4866	7244.00	5197.19
4867	7259.53	5198.04
4868	7281.20	5198.81
4869	7289.85	5213.36
4870	7290.14	5199.20
4871	7304.30	5200.02
4872	7316.07	5214.43
4873	7316.89	5200.28
4874	7329.79	5200.44
4876	7342.82	5215.52
4877	7343.13	5200.83
4878	7360.43	5201.71
4879	7378.26	5202.61
4880	7383.73	5216.90
4881	7382.97	5203.23
4882	7394.99	5205.58
4883	7410.73	5205.91
4884	7423.56	5219.82
4886	7423.84	5206.71
4887	7437.99	5207.53
4888	7441.55	5212.85
4889	7442.34	5225.46
4890	7450.15	5228.78
4891	7450.30	5221.43
4892	7451.11	5207.80
4894	7467.56	5208.15
4896	7477.59	5222.00
4897	7477.86	5208.89
4898	7491.49	5209.17
4899	7503.80	5223.59
4900	7504.52	5213.64
4901	7504.60	5209.96
4902	7506.71	5210.00
4903	7510.30	5213.76
4904	7518.24	5210.24
4906	7518.51	5222.85

4907	7522.37	5214.01
4908	7522.45	5210.33
4909	7526.71	5232.47
4910	7529.79	5235.69
4911	7530.37	5232.55
4912	7530.55	5224.15
4913	7530.74	5214.71
4914	7530.82	5211.03
4916	7542.96	5233.33
4917	7543.86	5214.98
4918	7543.94	5211.31
4919	7557.07	5236.25
4920	7557.30	5225.23
4921	7557.50	5215.27
4922	7557.58	5211.59
4923	7570.18	5236.53
4924	7570.61	5216.07
4926	7570.69	5212.39
4927	7582.77	5236.79
4928	7583.00	5225.77
4929	7583.20	5216.33
4930	7583.28	5212.65
4931	7593.26	5237.53
4932	7594.22	5216.56
4933	7594.29	5213.41
4934	7605.87	5237.27
4936	7606.09	5226.78
4937	7605.76	5217.32
4938	7606.37	5213.13
4939	7616.88	5237.50
4940	7617.30	5217.04
4941	7617.38	5213.36
4942	7627.37	5237.72
4943	7628.29	5218.84
4944	7628.32	5217.27
4946	7628.40	5213.59
4947	7630.51	5238.31
4948	7633.08	5240.99
4949	7633.14	5237.84
4950	7633.20	5235.21
4951	7633.71	5233.51
4952	7634.13	5233.28
4953	7631.58	5226.09
4956	7630.24	5220.52
4957	7629.98	5213.62
4958	7634.14	5240.48
4959	7634.72	5237.87
4960	7634.66	5241.02
4961	7635.34	5233.16
4962	7631.99	5225.91
4963	7633.04	5217.37
4964	7633.12	5213.69
4965	7635.77	5237.89
4966	7636.81	5238.44
4967	7635.82	5235.27
4968	7635.36	5232.11
4969	7636.19	5217.43
4970	7636.27	5213.76
4971	7638.20	5236.04
4972	7638.38	5238.47
4973	7638.44	5235.32
4974	7638.51	5232.17
4976	7638.59	5228.50
4977	7639.30	5219.59
4978	7639.34	5217.50
4979	7639.42	5213.82

4980	7638.93	5237.43
4981	7639.44	5237.97
4982	7642.58	5238.56
4983	7642.65	5235.41
4984	7642.71	5232.26
4986	7645.21	5238.62
4987	7645.27	5235.47
4988	7645.31	5233.37
4989	7645.82	5233.90
4990	7646.85	5234.97
4991	7647.19	5218.71
4992	7647.22	5217.14
4993	7647.29	5213.99
4994	7647.87	5236.56
4996	7648.35	5238.68
4997	7649.44	5236.60
4998	7649.00	5232.39
4999	7651.56	5235.60
5000	7651.09	5232.96
5001	7651.46	5240.32
5002	7651.50	5238.75
5003	7651.54	5236.64
5004	7651.56	5235.60
5006	7651.60	5233.50
5007	7651.63	5232.45
5008	7651.69	5229.30
5009	7652.33	5224.06
5010	7652.47	5217.24
5011	7652.54	5214.09
5012	7654.65	5238.81
5013	7654.71	5235.66
5014	7653.70	5233.54
5016	7653.71	5233.02
5017	7657.24	5240.44
5018	7657.27	5238.87
5019	7657.33	5235.72
5020	7657.40	5232.57
5021	7657.42	5231.51
5022	7657.19	5217.34
5023	7656.74	5213.66
5024	7658.95	5233.65
5025	7657.58	5224.17
5026	7658.96	5233.13
5027	7659.89	5238.92
5028	7659.96	5235.77
5029	7662.48	5240.55
5030	7662.52	5238.98
5031	7662.55	5237.40
5032	7662.58	5235.83
5033	7662.62	5233.73
5034	7662.65	5232.68
5035	7662.67	5231.49
5036	7662.70	5230.05
5037	7663.38	5222.72
5038	7661.93	5216.39
5039	7660.94	5213.74
5040	7673.31	5215.13
5041	7664.61	5239.02
5042	7664.68	5235.87
5043	7666.71	5239.06
5044	7666.77	5235.91
5045	7666.83	5233.29
5046	7666.89	5230.14
5047	7669.86	5239.13
5048	7669.92	5235.98
5049	7673.01	5239.19

5050	7672.55	5236.03
5051	7672.08	5233.40
5052	7671.62	5230.24
5053	7676.75	5236.12
5054	6707.97	5127.24
5056	6868.16	5122.70
5057	6907.48	5124.57
5058	6919.05	5177.41
5059	6919.35	5159.46
5060	6906.24	5159.18
5061	6920.07	5124.83
5062	6946.82	5125.91
5063	6960.45	5126.72
5064	6969.91	5176.26
5065	6943.49	5159.96
5066	6970.77	5160.53
5067	6971.12	5143.74
5068	6971.98	5127.49
5069	6999.12	5185.27
5070	6986.51	5167.68
5071	7000.68	5161.15
5072	7002.16	5140.19
5073	6999.26	5128.57
5074	7014.32	5136.24
5076	7023.19	5188.92
5077	7026.90	5137.02
5078	7046.81	5188.88
5079	7054.18	5137.59
5081	7079.00	5164.50
5082	7080.92	5138.68
5083	7107.66	5140.29
5084	7131.54	5178.57
5086	7132.18	5164.50
5087	7132.85	5140.81
5088	7160.10	5142.42
5089	7180.05	5142.84
5090	7184.93	5187.31
5091	7185.64	5165.24
5092	7185.73	5146.63
5093	7185.81	5142.96
5094	7185.92	5137.71
5096	7193.68	5143.12
5097	7199.98	5143.25
5098	7210.95	5183.72
5099	7211.45	5165.61
5100	7212.56	5144.04
5101	7225.68	5144.31
5102	7233.53	5189.34
5103	7235.20	5144.86
5104	7247.70	5145.30
5106	7266.61	5145.17
5107	7290.44	5185.03
5108	7292.06	5157.78
5109	7292.85	5145.19
5110	7299.12	5145.72
5111	7317.18	5186.64
5112	7318.81	5158.85
5113	7319.07	5146.26
5114	7331.65	5147.05
5116	7343.94	5187.20
5117	7345.00	5167.22
5118	7345.81	5147.34
5119	7354.20	5148.05
5120	7362.30	5167.95
5121	7363.13	5147.70
5122	7378.85	5149.09

5123	7383.20	5192.21
5124	7384.13	5172.82
5126	7384.31	5169.37
5127	7384.39	5160.22
5128	7384.59	5150.78
5129	7397.71	5151.05
5130	7405.37	5161.18
5131	7411.53	5192.80
5132	7412.51	5170.78
5133	7412.71	5161.33
5134	7412.80	5157.14
5136	7413.43	5151.90
5137	7424.68	5191.50
5138	7425.68	5168.95
5139	7426.34	5162.14
5140	7426.44	5157.42
5141	7425.48	5153.20
5142	7426.53	5153.22
5143	7433.15	5162.81
5144	7433.35	5153.36
5146	7438.32	5191.79
5147	7439.32	5169.23
5148	7439.45	5162.94
5149	7439.55	5158.22
5150	7439.64	5154.02
5151	7446.27	5163.09
5152	7446.45	5154.16
5153	7451.38	5194.69
5154	7452.42	5170.03
5156	7452.56	5163.74
5157	7452.65	5159.01
5158	7453.27	5154.30
5159	7461.14	5154.47
5160	7478.64	5196.30
5161	7479.73	5169.03
5162	7480.02	5155.39
5163	7493.12	5156.19
5164	7504.86	5197.37
5166	7505.96	5170.10
5167	7506.76	5157.00
5168	7519.87	5157.27
5169	7531.61	5198.45
5170	7532.70	5171.18
5171	7532.98	5158.06
5172	7546.09	5158.33
5173	7551.87	5158.45
5174	7557.84	5199.00
5176	7558.94	5171.72
5177	7559.21	5158.61
5178	7572.84	5159.42
5179	7583.65	5194.82
5180	7584.11	5172.78
5181	7584.91	5159.67
5182	7588.38	5194.91
5183	7593.10	5195.01
5184	7604.53	5175.30
5186	7607.11	5177.46
5187	7610.88	5172.81
5188	7612.79	5181.77
5189	7622.61	5189.32
5190	7631.37	5196.85
5191	7632.62	5198.78
5192	7635.05	5196.93
5193	7639.61	5204.90
5194	7639.77	5197.03
5196	7647.48	5205.06

5197	7646.59	5197.17
5198	7652.72	5205.17
5199	7652.36	5197.29
5200	7659.02	5205.30
5201	7657.61	5197.40
5202	6710.86	5063.79
5206	6844.06	5069.71
5207	6870.29	5070.26
5208	6899.14	5071.38
5209	6910.16	5071.61
5210	6844.11	5067.09
5211	6908.56	5097.82
5212	6922.74	5072.39
5213	6948.43	5073.46
5214	6962.59	5074.28
5215	6853.18	5060.45
5216	6972.52	5101.77
5217	6974.12	5075.56
5218	7002.97	5076.16
5219	7015.97	5082.21
5221	7025.09	5072.43
5222	7028.51	5110.30
5223	7030.10	5084.08
5224	7042.17	5084.34
5226	7055.28	5085.13
5227	7080.96	5111.91
5228	7081.51	5085.67
5229	7095.52	5086.31
5231	7108.23	5113.00
5232	7108.25	5086.76
5233	7122.42	5087.05
5234	7133.92	5114.06
5236	7134.20	5100.95
5237	7134.47	5087.83
5238	7160.69	5088.90
5239	7186.37	5116.21
5241	7186.64	5103.09
5242	7186.92	5089.45
5243	7200.56	5090.26
5244	7212.85	5129.88
5245	7237.90	5089.98
5246	7214.45	5103.67
5247	7214.73	5090.55
5248	7227.85	5090.30
5250	7258.29	5090.41
5251	7268.25	5091.14
5252	7293.81	5123.69
5253	7295.53	5091.71
5254	7301.29	5092.87
5255	7246.74	5090.69
5256	7321.75	5093.30
5257	7334.85	5094.10
5258	7347.14	5134.25
5259	7349.02	5094.39
5260	7355.01	5134.41
5261	7356.35	5095.07
5262	7362.34	5135.09
5263	7376.25	5122.79
5264	7381.00	5096.11
5266	7385.94	5136.11
5267	7386.18	5124.56
5268	7388.28	5098.06
5269	7389.11	5098.14
5270	7397.78	5147.37
5271	7398.77	5124.83
5272	7412.21	5109.36

5273	7413.51	5148.23
5274	7413.71	5138.79
5276	7414.50	5125.68
5277	7414.76	5113.09
5278	7415.57	5099.46
5279	7421.37	5148.92
5280	7426.62	5149.03
5281	7427.34	5139.07
5282	7427.61	5125.95
5283	7428.40	5113.38
5284	7428.68	5100.26
5286	7434.45	5100.38
5287	7439.72	5149.83
5288	7440.52	5136.19
5289	7440.85	5120.45
5290	7440.22	5100.50
5291	7448.08	5101.18
5292	7453.36	5150.11
5293	7453.56	5140.14
5294	7455.16	5113.93
5296	7455.95	5101.34
5297	7467.49	5101.58
5298	7470.64	5101.65
5299	7480.31	5141.22
5300	7481.18	5124.97
5301	7481.39	5115.00
5302	7482.07	5107.66
5303	7482.19	5101.89
5304	7488.83	5110.43
5306	7495.83	5102.17
5307	7507.59	5142.31
5308	7507.83	5130.78
5309	7508.08	5118.70
5310	7508.93	5102.97
5311	7521.10	5123.70
5312	7533.82	5142.86
5313	7534.12	5128.70
5314	7535.91	5112.03
5316	7536.75	5103.03
5317	7545.54	5109.51
5318	7559.90	5150.75
5319	7560.13	5139.74
5320	7560.85	5130.30
5321	7561.08	5119.28
5323	7584.87	5136.49
5324	7597.07	5155.73
5325	7588.13	5156.07
5326	7604.94	5155.89
5327	7610.17	5156.53
5328	7613.84	5163.53
5329	7616.64	5165.70
5330	7616.45	5163.62
5331	7615.85	5160.84
5332	7618.55	5157.22
5333	7620.38	5170.38
5334	7618.96	5163.00
5336	7621.67	5158.86
5337	7627.17	5146.38
5338	7636.20	5141.84
5339	7630.15	5180.04
5340	7634.45	5174.88
5341	7633.54	5168.56
5342	7639.83	5193.89
5343	7651.42	5192.02
5344	7650.47	5187.28
5346	7656.18	5190.55

5347	7654.21	5184.21
5348	7710.69	5143.39
5349	7742.81	5113.62
5350	7801.71	5057.64
5351	7780.07	5013.10
5352	7758.93	4969.61
5353	7757.39	4942.81
5354	7756.61	4930.20
5356	7780.61	4911.80
5357	7781.80	4879.29
5358	6711.98	5035.47
5360	6859.36	5041.16
5362	6847.81	5015.72
5363	6871.95	5041.42
5364	6872.99	5016.77
5365	6848.07	5003.13
5366	6900.79	5017.35
5367	6920.71	5018.29
5368	6924.39	5043.56
5369	6925.95	5018.93
5371	6926.05	5014.20
5372	6952.17	5019.99
5373	6975.22	5047.24
5374	6976.83	5020.50
5376	7005.68	5021.63
5377	7031.47	5055.23
5378	7032.43	5022.72
5379	7059.17	5024.33
5381	7083.84	5055.93
5382	7085.02	5033.26
5383	7084.88	5024.34
5384	7097.99	5025.14
5385	7110.82	5055.23
5386	7113.18	5026.50
5387	7127.34	5027.32
5388	7135.73	5072.03
5389	7136.70	5055.63
5391	7138.34	5028.07
5392	7165.60	5029.69
5393	7178.71	5030.49
5394	7188.33	5072.68
5396	7188.67	5056.41
5397	7190.76	5031.26
5398	7190.93	5023.39
5399	7204.92	5032.08
5400	7216.15	5057.13
5401	7216.96	5033.38
5402	7238.63	5034.37
5404	7242.46	5034.69
5405	7238.85	5052.65
5406	7258.91	5035.31
5407	7269.22	5066.80
5408	7270.98	5036.08
5409	7296.97	5067.72
5410	7297.46	5049.76
5411	7298.75	5038.23
5412	7299.36	5017.95
5413	7323.64	5069.60
5414	7324.00	5060.28
5415	7244.75	5047.05
5416	7324.97	5039.31
5417	7350.46	5069.87
5418	7351.53	5049.30
5419	7352.23	5040.93
5420	7357.82	5070.58
5421	7358.87	5049.46

5422	7358.51	5041.58
5423	7397.77	5072.32
5424	7396.72	5047.10
5426	7399.42	5043.48
5427	7412.70	5061.08
5428	7429.45	5088.20
5429	7429.72	5075.61
5431	7430.36	5069.84
5432	7433.16	5036.31
5433	7434.48	5073.61
5434	7440.90	5093.16
5436	7441.06	5085.81
5437	7443.77	5081.67
5438	7446.03	5073.85
5439	7456.12	5093.47
5440	7456.31	5084.03
5441	7457.05	5074.08
5442	7457.31	5061.49
5443	7457.98	5054.15
5444	7458.83	5038.42
5446	7470.15	5074.88
5447	7470.71	5048.12
5448	7482.99	5088.78
5449	7483.78	5075.68
5450	7486.08	5066.28
5451	7494.80	5075.91
5452	7500.70	5069.74
5453	7509.72	5089.87
5454	7509.95	5078.85
5455	6835.75	4989.75
5456	6714.61	4984.60
5458	6822.13	4963.22
5459	6852.04	4963.85
5461	6875.10	4990.57
5462	6875.64	4964.86
5463	6903.42	4966.49
5464	6927.61	4989.57
5466	6928.59	4968.06
5467	6955.34	4969.15
5468	6978.94	4994.83
5469	6981.02	4970.73
5470	7008.84	4970.79
5471	7002.01	4971.16
5472	7032.04	4990.69
5473	7033.28	5006.99
5474	7035.09	4970.28
5476	7057.12	4971.27
5478	7085.95	4998.64
5479	7087.43	4977.68
5481	7087.54	4972.43
5482	7116.35	4975.13
5483	7139.42	5001.32
5484	7141.53	4976.18
5486	7168.27	4977.25
5488	7192.32	5007.15
5489	7193.96	4978.84
5490	7194.16	4969.40
5491	7195.44	4957.88
5492	7196.15	4999.88
5493	7221.75	4979.95
5494	7245.32	4980.93
5496	7263.18	4981.85
5497	7272.02	5016.22
5498	7274.19	4982.61
5499	7275.52	4968.99
5500	7300.65	4997.34

5501	7301.46	4983.70
5502	7302.96	4961.69
5503	7309.32	4984.39
5504	7326.15	5018.60
5506	7327.38	4999.46
5507	7327.67	4985.30
5508	7328.40	4975.34
5509	7339.71	4986.60
5510	7347.96	4994.12
5511	7348.11	4986.77
5512	7353.22	5020.57
5513	7353.98	5011.97
5514	7354.14	4999.49
5516	7354.26	4993.73
5517	7354.92	4987.44
5518	7355.03	4982.19
5519	7359.73	5020.60
5520	7359.98	5009.81
5521	7364.45	5008.64
5522	7369.59	4988.80
5523	7372.72	5021.88
5526	7389.04	5038.02
5527	7392.26	5034.41
5528	7393.68	5016.59
5529	7395.81	4989.86
5530	7415.61	5012.61
5531	7416.77	4991.88
5532	7428.83	4992.13
5533	7434.75	5010.63
5534	7435.52	4998.56
5536	7435.65	4992.27
5537	7461.23	5024.30
5538	6716.87	4926.39
5539	6745.86	4920.70
5541	6763.45	4907.94
5542	6798.59	4909.19
5543	6812.76	4908.97
5544	6823.66	4940.16
5545	6842.10	4936.87
5546	6825.35	4909.75
5547	6842.66	4910.11
5548	6860.13	4910.70
5549	6877.27	4937.07
5550	6897.39	4951.71
5551	6878.32	4911.38
5552	6899.30	4912.34
5553	6914.51	4913.18
5554	6924.91	4942.80
5555	6904.23	4927.66
5556	6923.69	4925.97
5557	6920.80	4913.32
5558	6920.89	4909.11
5559	6926.56	4913.96
5560	6911.85	4888.61
5561	6956.98	4915.11
5562	6965.38	4915.29
5563	6980.19	4960.21
5564	6968.60	4936.88
5565	7003.65	4917.67
5566	6973.16	4919.66
5567	6973.76	4915.99
5568	6995.78	4917.50
5570	7006.27	4917.72
5571	7027.76	4918.69
5572	7036.13	4945.63
5573	7036.67	4919.92

5574	7054.50	4920.30
5575	7007.07	4904.09
5576	7062.90	4920.47
5577	7088.60	4946.72
5578	7090.17	4921.57
5579	7100.13	4922.30
5581	7116.40	4922.64
5582	7132.64	4923.50
5583	7134.29	4918.97
5584	7143.13	4924.24
5586	7147.33	4924.33
5587	7142.74	4929.50
5588	7163.13	4947.23
5589	7161.48	4925.15
5590	7185.61	4925.65
5591	7195.72	4947.20
5592	7195.70	4945.29
5593	7197.14	4926.94
5594	7216.03	4927.34
5596	7221.79	4927.46
5597	7235.44	4927.74
5598	7242.24	4928.93
5599	7248.13	4928.96
5600	7257.46	4928.73
5601	7262.70	4929.35
5602	7263.40	4920.98
5603	7264.06	4914.16
5604	7276.34	4954.84
5606	7276.50	4949.79
5607	7276.65	4939.63
5608	7277.09	4930.11
5609	7278.97	4929.69
5610	7291.84	4941.51
5611	7289.45	4930.44
5612	7296.79	4930.59
5613	7303.08	4955.92
5614	7303.16	4952.25
5616	7303.88	4942.82
5617	7308.32	4956.55
5618	7313.58	4930.94
5619	7356.03	4959.12
5620	7357.08	4933.94
5621	7357.17	4929.75
5622	7370.19	4934.74
5623	7383.82	4935.55
5624	7396.93	4936.35
5626	7406.37	4936.55
5627	7420.01	4962.03
5628	7425.56	4972.64
5629	6707.49	4873.17
5630	6837.71	4870.64
5632	6815.45	4856.01
5633	6833.27	4856.91
5634	6842.71	4857.10
5635	6853.38	4874.12
5637	6868.95	4882.84
5638	6870.51	4858.20
5639	6897.78	4859.29
5640	6856.88	4882.59
5641	6922.44	4885.01
5642	6923.47	4860.88
5643	6937.63	4861.18
5644	6952.32	4862.01
5645	6884.69	4883.17
5646	6975.40	4887.68
5647	6975.92	4863.02

5648	7001.60	4864.61
5649	7029.32	4894.58
5651	7029.92	4865.72
5652	7030.87	4845.27
5653	7066.62	4868.06
5654	7082.82	4896.74
5656	7084.45	4868.43
5657	7089.95	4868.43
5658	7105.04	4862.57
5659	7113.82	4869.57
5660	7137.94	4896.32
5661	7138.99	4870.62
5662	7165.20	4872.21
5663	7191.40	4900.05
5664	7193.01	4873.32
5666	7221.30	4874.39
5667	7242.30	4875.40
5668	7246.49	4875.48
5669	7247.77	4890.20
5670	7272.71	4877.07
5671	7298.37	4904.91
5672	7299.45	4878.16
5673	7326.73	4879.25
5674	7358.16	4907.72
5676	7359.23	4880.98
5677	7381.30	4879.86
5678	7396.49	4906.95
5679	6710.10	4822.85
5680	7007.89	4864.74
5681	6817.06	4828.74
5684	6872.11	4831.47
5685	6838.57	4829.19
5688	6925.09	4833.62
5689	6926.68	4807.41
5690	6859.97	4809.70
5691	6954.47	4809.04
5692	6977.53	4835.76
5693	6979.12	4810.08
5694	7004.28	4811.65
5695	6873.62	4809.98
5696	7021.59	4812.53
5697	7031.55	4837.93
5698	7032.58	4813.29
5699	7060.39	4839.59
5700	7008.99	4812.27
5701	7085.55	4841.16
5702	7087.18	4813.37
5703	7099.18	4841.97
5704	7111.77	4842.23
5705	7008.33	4843.75
5706	7113.38	4815.50
5707	7114.72	4851.74
5708	7129.06	4843.64
5709	7140.60	4843.88
5711	7141.68	4817.66
5712	7166.29	4845.47
5713	7192.76	4859.66
5714	7193.56	4846.56
5715	7194.65	4819.82
5716	7219.26	4847.62
5717	7219.81	4821.38
5718	7225.82	4835.16
5719	7231.30	4848.92
5720	7235.78	4861.08
5721	7246.79	4861.31
5722	7247.58	4848.73

5723	7248.33	4837.73
5724	7248.65	4822.51
5726	7273.79	4850.33
5727	7274.87	4823.59
5728	7300.55	4850.89
5729	7302.14	4825.20
5730	7327.29	4852.49
5731	7328.87	4826.81
5732	7360.78	4857.39
5733	7361.15	4839.55
5734	7361.41	4826.96
5736	7376.11	4851.94
5737	6713.85	4743.66
5739	6849.70	4748.59
5741	6876.43	4750.20
5742	6904.23	4751.30
5743	6928.31	4779.62
5744	6930.98	4752.38
5751	7026.88	4784.83
5752	7034.36	4778.68
5753	7035.36	4756.14
5754	7045.84	4756.87
5756	7063.08	4760.38
5757	7088.24	4787.15
5758	7089.30	4761.46
5759	7114.97	4789.29
5761	7116.58	4762.55
5762	7116.85	4749.43
5763	7130.73	4763.37
5764	7144.36	4764.17
5766	7169.86	4774.68
5767	7184.05	4773.93
5768	7196.01	4779.42
5769	7197.84	4767.39
5770	7201.82	4777.45
5771	7213.80	4807.09
5772	7224.08	4767.41
5773	7249.74	4795.76
5774	7251.34	4769.03
5776	7277.56	4770.10
5777	7300.63	4771.63
5778	7302.46	4809.98
5779	7303.77	4771.70
5780	7331.06	4772.27
5781	7339.97	4772.98
5782	7362.76	4812.82
5783	6716.52	4691.23
5784	6770.55	4692.88
5787	6825.09	4695.06
5788	6853.42	4696.18
5791	6879.64	4697.25
5792	6904.27	4698.81
5793	6929.99	4724.02
5794	6929.98	4699.35
5796	6959.30	4701.05
5797	7000.25	4702.92
5798	7013.35	4703.71
5799	7028.86	4719.07
5801	7036.42	4730.43
5802	7036.40	4716.98
5803	7034.66	4704.63
5804	7050.58	4705.54
5806	7050.15	4700.94
5807	7064.22	4705.82
5808	7086.27	4707.63
5811	7119.26	4709.06

5812	7173.28	4711.77
5813	7174.85	4711.80
5814	7185.04	4735.31
5816	7190.34	4749.38
5817	7191.63	4712.67
5818	7197.68	4749.54
5819	7198.10	4735.61
5820	7198.97	4712.82
5821	7226.24	4713.92
5822	7252.16	4754.88
5823	7252.91	4736.76
5824	7253.50	4715.54
5826	7273.96	4715.96
5827	7280.06	4736.93
5828	7305.40	4743.91
5829	7306.49	4717.17
5831	6717.63	4663.43
5832	6826.17	4668.31
5834	6931.57	4673.66
5835	7017.59	4651.31
5836	7040.15	4651.78
5837	7067.41	4653.40
5838	7111.09	4698.40
5839	7097.05	4692.33
5841	7094.80	4681.86
5842	7095.74	4654.51
5843	7108.84	4655.31
5844	7135.57	4656.91
5846	7154.98	4657.84
5847	7156.45	4662.60
5848	7156.54	4658.40
5849	7160.87	4677.39
5851	7170.37	4700.16
5852	7175.96	4658.28
5853	7200.05	4686.60
5854	7201.13	4659.33
5856	7213.19	4660.11
5857	7229.45	4660.97
5858	7274.51	4689.73
5859	7276.13	4662.47
5861	6721.30	4613.12
5862	6721.95	4582.16
5863	6775.95	4584.87
5864	6828.33	4615.35
5866	6828.92	4587.01
5867	6883.18	4602.85
5868	6883.45	4589.73
5869	6935.28	4621.25
5871	6937.46	4592.43
5872	6948.40	4621.52
5873	6950.56	4593.22
5874	6962.62	4594.00
5875	7018.22	4620.88
5876	6990.94	4595.12
5877	7018.73	4596.22
5878	7031.32	4597.00
5879	7041.76	4624.52
5881	7042.86	4597.24
5882	7052.09	4607.93
5883	7068.54	4598.83
5884	7072.62	4599.26
5886	7097.34	4627.78
5887	7097.92	4599.97
5888	7111.55	4600.77
5889	7124.13	4601.56
5890	7132.00	4601.73

5891	7135.50	4610.20
5892	7141.00	4623.44
5893	7143.97	4631.90
5894	7147.15	4630.38
5896	7153.83	4637.35
5897	7150.33	4628.88
5898	7151.11	4616.83
5899	7151.40	4602.66
5900	7152.02	4598.47
5901	7180.76	4604.32
5902	7202.19	4633.64
5903	7203.85	4604.80
5904	7233.74	4605.94
5906	7257.86	4606.97
5907	7273.54	4635.64
5918	6723.05	4529.18
5919	6757.21	4530.46
5921	6777.08	4530.82
5922	6830.58	4532.46
5923	6884.07	4559.82
5924	6884.62	4533.59
5926	6911.91	4534.15
5927	6938.10	4561.47
5928	6938.14	4534.70
5929	6953.35	4535.02
5931	6991.35	4575.70
5932	6991.67	4559.96
5933	6992.18	4535.83
5934	7004.77	4536.09
5936	7021.53	4536.46
5937	7021.23	4552.18
5938	7036.77	4536.76
5939	7043.79	4577.85
5941	7044.44	4572.09
5942	7045.70	4536.94
5943	7059.86	4537.24
5944	7052.68	4579.60
5946	7078.18	4590.11
5947	7086.37	4575.06
5948	7086.17	4534.12
5950	7092.60	4527.95
5951	7093.66	4526.92
5952	7098.61	4592.11
5953	7098.80	4582.66
5954	7116.41	4568.86
5956	7112.15	4521.53
5957	7131.01	4522.97
5958	7120.64	4593.09
5959	7129.01	4593.79
5960	7152.17	4591.12
5961	7152.38	4581.15
5962	7157.98	4538.75
5963	7170.67	4559.50
5964	7186.79	4541.98
5966	7189.65	4580.36
5967	7206.29	4588.05
5968	7206.70	4568.64
5969	7228.45	4557.55
5970	7235.07	4567.13
5972	6670.62	4475.60
5973	6696.86	4476.14
5974	6723.35	4516.96
5976	6723.62	4476.70
5977	6757.07	4478.04
5978	6777.01	4519.64
5979	6778.17	4478.35

5981	6805.97	4478.93
5982	6832.20	4479.48
5983	6858.96	4480.04
5984	6885.20	4480.58
5986	6913.01	4481.16
5987	6953.93	4482.01
5988	6991.68	4509.04
5989	6993.28	4482.83
5990	6953.38	4508.25
5991	7018.99	4483.37
5992	7043.12	4483.87
5993	7049.27	4484.00
5994	7045.95	4524.88
5996	7060.54	4504.19
5997	7066.70	4511.13
5998	7073.88	4519.16
5999	7080.53	4527.17
6000	7074.09	4509.19
6001	7073.55	4484.51
6002	7087.72	4484.80
6003	7074.78	4501.33
6004	7095.76	4502.48
6006	7097.28	4504.42
6008	7126.55	4485.09
6009	7133.46	4485.20
6010	7142.29	4485.42
6011	7154.61	4498.80
6012	7153.84	4485.66
6013	7169.56	4512.23
6016	7194.87	4531.65
6017	7210.50	4537.22
6024	6671.24	4420.50
6026	6682.26	4420.73
6027	6724.76	4421.61
6028	6753.09	4422.20
6029	6779.33	4422.75
6031	6807.14	4422.80
6032	6832.85	4423.86
6033	6860.65	4424.44
6034	6885.83	4424.97
6036	6915.21	4425.58
6037	6940.41	4425.58
6038	6968.23	4425.63
6041	6996.02	4426.73
6042	6994.48	4425.12
6043	7014.98	4449.17
6044	7019.59	4454.51
6046	7031.87	4469.47
6047	7053.90	4470.46
6048	7041.01	4433.96
6049	7027.49	4427.92
6051	7062.13	4428.11
6052	7073.86	4469.82
6053	7074.11	4457.76
6054	7074.72	4428.37
6056	7098.88	4462.63
6058	7119.36	4462.44
6059	7133.23	4475.74
6062	7154.12	4472.02
6063	7155.51	4430.58
6064	7155.69	4422.19
6065	7186.81	4430.61
6067	7208.67	4448.48
6068	7209.56	4431.18
6072	6671.46	4410.00
6073	6672.34	4368.03

6076	6725.30	4395.89
6077	6725.35	4368.08
6078	6755.26	4368.70
6079	6779.87	4396.51
6081	6779.90	4369.74
6082	6806.66	4370.30
6083	6833.37	4398.67
6084	6833.94	4371.40
6086	6862.28	4371.46
6087	6886.86	4400.84
6089	6887.45	4372.51
6091	6916.32	4372.58
6092	6940.39	4401.43
6093	6940.98	4373.10
6094	6941.14	4365.23
6096	6947.27	4373.23
6097	6954.62	4373.38
6098	6968.30	4396.76
6099	6996.07	4374.25
6101	7028.58	4375.45
6102	7075.25	4402.67
6103	7075.81	4375.91
6104	7076.25	4354.92
6105	7092.59	4376.78
6106	7109.34	4379.23
6107	7129.86	4377.03
6108	7157.13	4377.60
6109	7186.00	4377.67
6111	7209.71	4423.84
6112	7210.25	4398.12
6113	6672.67	4326.56
6114	6672.88	4316.60
6116	6681.81	4316.25
6117	6726.21	4326.63
6118	6726.41	4317.18
6119	6753.18	4317.22
6121	6780.99	4317.80
6122	6807.22	4318.35
6123	6834.37	4325.21
6124	6834.50	4318.92
6126	6835.08	4291.10
6127	6876.60	4288.82
6128	6887.97	4347.32
6129	6888.40	4326.86
6131	6888.55	4319.52
6132	6889.24	4311.66
6133	6893.01	4307.53
6134	6903.25	4319.82
6136	6915.59	4306.96
6137	6915.50	4336.35
6138	6941.83	4332.17
6139	6942.36	4306.99
6141	6942.61	4294.92
6142	6956.00	4307.27
6143	6995.88	4307.58
6144	6997.79	4341.73
6146	7049.92	4308.70
6147	7076.69	4308.73
6148	7102.40	4309.27
6149	6515.00	4235.63
6151	6594.25	4236.22
6152	6674.40	4243.67
6153	6674.55	4236.33
6154	6681.38	4236.47
6156	6727.56	4262.09
6157	6728.61	4236.93

6159	6755.37	4237.48
6161	6782.11	4263.76
6162	6782.12	4238.04
6163	6808.89	4263.27
6164	6809.92	4239.15
6166	6833.02	4239.10
6167	6835.63	4264.87
6168	6855.05	4264.75
6169	6849.81	4239.45
6171	6862.24	4272.77
6172	6862.40	4264.90
6173	6863.19	4251.80
6174	6863.45	4239.21
6176	6863.22	4225.55
6177	6889.68	4265.47
6178	6890.21	4239.76
6179	6915.38	4266.01
6181	6924.91	4287.73
6182	6943.09	4271.83
6183	6932.28	4261.64
6184	6929.57	4240.06
6186	6943.47	4253.47
6187	6943.75	4239.84
6188	6944.53	4227.77
6189	6971.03	4240.40
6191	6996.73	4266.66
6192	6516.09	4183.16
6193	6649.96	4157.08
6194	6660.98	4157.31
6196	6675.10	4210.09
6197	6676.19	4157.63
6198	6701.34	4210.11
6199	6701.38	4158.15
6201	6714.99	4210.40
6202	6715.55	4157.92
6203	6728.64	4210.15
6204	6728.91	4197.04
6206	6729.18	4184.45
6207	6729.45	4171.33
6208	6729.72	4158.21
6209	6738.12	4158.39
6211	6756.48	4158.77
6212	6760.15	4158.85
6213	6756.44	4210.73
6214	6783.20	4211.29
6216	6783.78	4183.49
6217	6777.62	4177.06
6218	6775.11	4171.76
6219	6769.60	4159.05
6221	6784.02	4171.94
6222	6784.29	4159.35
6223	6797.93	4159.64
6224	6807.88	4211.28
6226	6810.50	4211.33
6227	6811.04	4185.63
6228	6811.58	4159.39
6229	6836.74	4211.36
6231	6837.82	4159.94
6232	6853.03	4160.26
6233	6859.85	4160.40
6234	6864.02	4211.93
6236	6864.56	4186.21
6237	6864.92	4168.90
6238	6865.09	4160.51
6239	6892.39	4160.55
6241	6923.35	4211.58

6243	6946.08	4153.28
6244	6946.49	4133.86
6246	6650.23	4143.96
6247	6650.53	4104.60
6248	6676.46	4144.51
6249	6676.74	4131.39
6251	6677.02	4117.75
6252	6677.28	4105.16
6253	6701.93	4131.92
6254	6701.96	4105.15
6256	6715.57	4132.20
6257	6715.61	4104.90
6258	6729.47	4145.09
6259	6729.74	4131.97
6261	6729.92	4123.57
6262	6730.01	4118.85
6263	6730.30	4105.21
6264	6737.65	4104.84
6266	6737.60	4132.66
6267	6742.21	4138.01
6268	6748.05	4122.86
6269	6758.12	4105.26
6271	6775.43	4105.62
6272	6784.83	4133.12
6273	6785.26	4112.66
6274	6785.41	4105.31
6276	6811.62	4132.11
6277	6811.95	4116.37
6278	6812.17	4105.87
6279	6839.48	4105.39
6282	6866.23	4105.94
6283	6892.46	4106.49
6284	6947.07	4106.06
6286	6973.29	4107.12
6287	7094.01	4107.54
6288	7106.06	4108.31
6289	6518.33	4050.40
6291	6597.05	4051.00
6292	6651.09	4077.84
6293	6651.12	4051.07
6294	6677.56	4092.04
6296	6677.84	4078.40
6297	6678.10	4065.81
6298	6678.41	4051.11
6299	6703.08	4051.11
6301	6730.55	4093.15
6302	6730.85	4078.98
6303	6731.21	4061.67
6304	6731.41	4051.70
6306	6737.89	4093.30
6307	6737.76	4074.93
6308	6737.72	4051.31
6309	6759.24	4051.75
6311	6785.96	4079.08
6312	6785.99	4052.31
6313	6802.27	4052.12
6314	6816.77	4086.54
6316	6816.78	4055.66
6317	6830.37	4057.73
6318	6854.34	4058.46
6321	6869.18	4055.34
6322	6921.93	4053.04
6323	6947.33	4093.46
6324	6947.64	4053.05
6326	6973.89	4053.07
6327	7094.57	4055.06

6328	6518.93	3996.88
6329	6519.55	3891.39
6331	6563.63	3891.78
6332	6596.60	3997.45
6333	6615.55	3944.31
6334	6651.70	3998.07
6336	6652.80	3945.09
6337	6731.57	4044.35
6338	6732.54	4022.86
6339	6738.04	4036.09
6341	6739.14	4008.82
6342	6740.92	3973.17
6343	6751.87	3920.44
6344	6761.40	3972.54
6346	6782.93	3936.83
6347	6813.84	4000.40
6348	6867.89	4026.19
6349	6868.43	4000.48
6351	6947.66	4026.81
6352	6948.20	4001.10
6353	7885.86	5553.51
6354	7382.49	5893.98
6356	7542.13	5901.88
6357	7661.32	5661.74
6358	7656.96	5694.27
6359	7420.80	5919.44
6361	7331.41	5839.12
6362	7384.88	5842.06
6363	7437.59	5843.94
6364	7411.89	5843.14
6365	7382.49	5893.98
6366	7434.92	5896.64
6367	7595.90	5904.46
6368	7463.81	5539.47
6369	7491.65	5542.21

2	1	16	75	56	10	25	50	25	348	74	55	194	66	29	5	6	67	6
37	2	0	0	0	0	0	0	0	0	0	0	0	0	0	0	0	0	0
2	3	0	0	0	0	0	0	0	204	36	9	215	66	29	5	0	0	0
2	4	0	0	0	0	0	0	0	842	50	49	525	66	28	6	0	0	0
2	5	13	15	15	42	37	36	27	459	17	17	706	66	28	6	107	69	118
2	6	0	0	0	0	0	0	0	948	35	23	846	66	28	6	377	69	418
2	7	0	0	0	0	0	0	0	1770	30	19	1675	61	32	7	559	69	618
2	8	15	27	20	38	27	64	9	1256	26	20	1604	50	35	15	245	69	270
2	9	375	10	8	885	12	39	49	0	0	0	0	0	0	0	0	0	0
2	10	0	0	0	0	0	0	0	1105	9	8	1622	61	32	7	0	0	0
2	11	41	15	12	67	46	43	11	4559	15	12	6944	61	32	7	279	69	309
2	12	0	0	0	0	0	0	0	1393	23	20	1467	61	32	7	1756	69	1941
2	13	0	0	0	0	0	0	0	955	22	18	1077	84	16	0	1114	69	1232
2	14	105	13	12	336	46	44	10	3140	14	13	4820	48	40	12	290	69	320
2	15	65	11	9	182	40	51	9	2318	10	9	3416	46	42	12	0	0	0
2	16	379	17	6	856	13	38	49	1198	17	6	1524	12	60	28	102	69	112
2	17	6	17	17	15	60	40	0	2715	13	9	4222	62	31	7	102	69	112
2	18	18	17	11	51	53	40	7	2817	15	14	4314	62	31	7	75	69	83
2	19	0	0	0	0	0	0	0	1921	17	15	2325	62	31	7	3300	69	3648
2	20	3	33	33	11	50	50	0	1776	22	18	2221	62	31	7	2216	69	2450
2	21	50	10	8	152	33	51	16	415	10	8	738	51	40	9	0	0	0
2	22	420	10	8	1189	3	19	78	47	11	9	74	45	55	0	17	71	19
2	23	375	13	10	1028	12	43	45	831	13	10	1348	58	30	12	78	69	86
2	24	0	0	0	0	0	0	0	2965	32	22	3254	58	30	12	431	69	477
2	25	5	40	40	11	0	67	33	1591	36	34	1480	58	30	12	2683	69	2966
3	26	2	50	0	4	9	36	55	414	48	20	366	50	25	25	2661	69	2942
3	27	530	17	4	1396	9	36	55	783	16	4	1081	38	35	27	17	71	19
3	28	586	10	8	1687	16	24	60	562	10	8	843	43	30	27	137	69	152
3	29	955	11	9	2364	3	24	73	34	12	9	91	0	63	37	0	0	0
3	30	12	42	25	19	29	57	14	6088	39	22	5724	49	40	11	1690	69	1869
3	31	14	21	14	29	18	64	18	2808	22	16	3722	49	40	11	2420	69	2675
4	32	349	15	14	958	14	34	52	1815	15	14	3095	22	52	26	29	69	32
4	33	386	19	15	982	25	39	36	3015	19	15	4401	18	54	28	352	69	389
4	34	463	11	9	1263	19	36	45	1950	10	9	4052	31	50	19	71	69	78
3	35	32	19	13	69	23	54	23	2548	20	14	3759	51	34	15	193	69	213
4	36	50	24	8	110	39	48	13	3521	24	8	4860	37	53	10	780	69	862
4	37	560	10	9	1462	1	27	72	1242	10	9	2969	14	43	43	0	0	0
4	38	1004	10	5	2177	15	50	35	83	11	5	125	30	51	19	0	0	0
4	39	135	40	13	289	15	50	35	1622	40	13	1561	29	52	19	827	73	971
4	40	0	0	0	0	0	0	0	2159	29	5	2247	29	52	19	1199	73	1408
4	41	188	32	9	349	15	50	35	450	32	9	448	29	52	19	0	0	0
4	42	310	15	8	744	15	50	35	2869	15	8	3959	29	52	19	57	74	67
6	43	948	11	8	2201	15	43	42	383	11	8	685	17	58	25	51	57	46
6	44	0	0	0	0	0	0	0	0	0	0	0	0	0	0	0	0	0
6	45	8	25	13	20	17	50	33	373	20	17	509	17	59	24	0	0	0
6	46	47	13	9	96	15	44	41	1001	14	7	1339	17	59	24	0	0	0
6	47	283	30	12	397	15	43	42	1753	30	12	2105	17	58	25	79	57	72
6	48	0	0	0	0	0	0	0	0	0	0	0	0	0	0	0	0	0
6	49	0	0	0	0	0	0	0	251	17	13	701	17	58	25	0	0	0
6	50	0	0	0	0	0	0	0	0	0	0	0	0	0	0	0	0	0
6	51	0	0	0	0	0	0	0	0	0	0	0	0	0	0	0	0	0
5	52	0	0	0	0	0	0	0	0	0	0	0	0	0	0	0	0	0
5	53	64	39	8	122	23	62	15	2330	38	7	2444	35	56	9	827	69	914
5	54	0	0	0	0	0	0	0	1668	31	16	1968	35	48	17	766	69	846
6	55	0	0	0	0	0	0	0	1968	18	15	2848	7	58	35	0	0	0
6	56	250	8	6	694	13	52	35	0	0	0	0	0	0	0	0	0	0
6	57	0	0	0	0	0	0	0	925	25	24	1300	7	59	34	0	0	0
6	58	0	0	0	0	0	0	0	142	18	18	175	7	59	34	71	58	66
7	59	0	0	0	0	0	0	0	0	0	0	0	0	0	0	0	0	0
7	60	0	0	0	0	0	0	0	4550	24	14	5303	27	47	26	0	0	0
5	61	0	0	0	0	0	0	0	4346	32	14	5040	35	48	17	518	69	573
5	62	0	0	0	0	0	0	0	402	81	54	154	35	49	16	2665	69	2947
5	63	190	23	20	341	18	59	23	0	0	0	0	0	0	0	0	0	0
7	64	0	0	0	0	0	0	0	1439	36	21	1597	27	47	26	0	0	0
7	65	2	0	0	8	0100	0	0	0	0	0	0	0	0	0	0	0	0
7	66	0	0	0	0	0	0	0	0	0	0	0	0	0	0	0	0	0

7	67	0	0	0	0	0	0	0	5665	35	4	6445	19	48	33	350	57	322
5	68	0	0	0	0	0	0	0	1308	17	10	1703	35	48	17	605	69	669
5	69	302	7	6	774	18	59	23	0	0	0	0	0	0	0	0	0	0
7	70	19	32	11	24	8	62	30	784	34	10	1141	19	48	33	0	0	0
7	71	0	0	0	0	0	0	0	372	20	5	399	19	49	32	0	0	0
7	72	54	26	24	135	8	58	34	87	25	25	149	20	48	32	23	57	21
8	73	342	4	3	1070	1	17	82	62	3	3	176	20	37	43	0	0	0
8	74	789	2	1	2668	1	17	82	0	0	0	0	0	0	0	0	0	0
8	75	922	3	3	2793	1	17	82	74	4	3	116	20	37	43	0	0	0
8	76	406	2	1	1257	1	17	82	0	0	0	0	0	0	0	0	0	0
8	77	180	36	5	475	2	16	82	733	36	5	901	20	36	44	17	59	16
8	78	108	6	5	241	6	42	52	266	6	4	578	25	48	27	0	0	0
8	79	649	12	11	1677	14	44	42	2067	12	11	4059	30	45	25	0	0	0
8	80	1025	7	5	2755	7	34	59	477	6	5	1077	11	36	53	0	0	0
8	81	588	9	4	1509	6	42	52	383	9	4	497	11	37	52	0	0	0
8	82	0	0	0	0	0	0	0	3510	17	9	4203	26	65	9	0	0	0
8	83	36	11	6	113	38	56	6	614	12	6	836	26	65	9	0	0	0
9	84	1023	5	3	2919	6	41	53	0	0	0	0	0	0	0	0	0	0
9	85	63	8	2	187	6	41	53	0	0	0	0	0	0	0	0	0	0
9	86	0	0	0	0	0	0	0	0	0	0	0	0	0	0	0	0	0
9	87	372	3	3	1185	6	41	53	0	0	0	0	0	0	0	0	0	0
9	88	255	5	4	781	5	41	54	817	6	4	1807	9	43	48	0	0	0
9	89	167	14	11	420	5	42	53	1405	14	11	2413	9	43	48	0	0	0
9	90	378	3	2	1249	5	42	53	0	0	0	0	0	0	0	0	0	0
10	91	0	0	0	0	0	0	0	126									

12 133 0 0 0 0 0 0 0 199 9 9 566 5 24 71 0 0 0
12 134 0 0 0 0 0 0 0 1287 8 6 2984 5 24 71 0 0 0
12 135 869 7 6 3313 2 33 65 468 6 6 1423 5 24 71 0 0 0
12 136 406 4 4 1146 2 33 65 11 0 0 35 9 27 64 0 0 0
12 137 906 4 4 3302 4 30 66 793 4 4 2845 31 40 29 0 0 0
12 138 777 4 4 2918 4 30 66 178 3 3 497 31 40 29 0 0 0
12 139 810 3 3 3133 2 29 69 185 3 3 662 5 39 56 0 0 0
12 140 907 4 4 3469 2 29 69 33 3 3 123 6 38 56 0 0 0
12 141 971 3 3 3675 3 22 75 40 3 3 160 0 85 15 0 0 0
12 142 870 2 2 3215 2 25 73 282 2 2 764 4 46 50 0 0 0
13 143 0 0 0 0 0 0 0 18 19 19 24 0 54 46 0 0 0
13 144 0 0 0 0 0 0 0 0 0 0 0 0 0 0 0 0 0 0 0
13 145 677 10 9 1846 0 37 63 1321 10 9 2660 4 50 46 0 0 0
13 146 200 11 11 684 2 22 76 645 11 11 1481 8 38 54 0 0 0
13 147 1026 3 3 3510 2 22 76 0 0 0 0 0 0 0 0 0 0
13 148 87 11 11 227 1 22 77 415 12 12 1014 8 38 54 0 0 0
13 149 493 9 7 1499 2 22 76 900 9 7 1909 8 38 54 0 0 0
13 150 0 0 0 0 0 0 0 2860 13 12 5099 4 50 46 0 0 0
13 151 0 0 0 0 0 0 0 997 13 12 1995 4 49 47 0 0 0
13 152 173 5 5 556 2 33 65 290 5 5 692 3 49 48 0 0 0
15 153 338 15 15 1029 1 24 75 0 0 0 0 0 0 0 250 57 229
15 154 0 0 0 0 0 0 0 0 0 0 0 0 0 0 0 0 0 0 0
15 155 0 0 0 0 0 0 0 0 0 0 0 0 0 0 0 0 0 0 0
13 156 0 0 0 0 0 0 0 0 0 0 0 0 0 0 0 0 0 0 0
13 157 0 0 0 0 0 0 0 0 0 0 0 0 0 0 0 0 0 0 0
13 158 1566 2 2 5140 2 20 78 52 2 2 160 0 39 61 0 0 0
13 159 887 15 15 2087 1 19 80 140 15 15 307 0 37 63 0 0 0
13 160 0 0 0 0 0 0 0 0 0 0 0 0 0 0 0 0 0 0 0
14 161 0 0 0 0 0 0 0 16 38 19 31 0 40 60 0 0 0
14 162 2 0 0 7 0 0100 2 0 0 6 0 50 50 0 0 0
14 163 1 0 0 1 0 0100 0 0 0 0 0 0 0 0 0 0 0
47 164 9 0 0 24 0 11 89 56 4 4 162 0 33 67 0 0 0
47 165 0 0 0 0 0 0 0 0 0 0 0 0 0 0 0 0 0 0 0
47 166 0 0 0 0 0 0 0 0 0 0 0 0 0 0 0 0 0 0 0
47 167 1 0 0 5 0 0100 0 0 0 0 0 0 0 0 0 0 0
47 168 0 0 0 0 0 0 0 0 0 0 0 0 0 0 0 0 0 0 0
47 169 1 0 0 3 0 0100 0 0 0 0 0 0 0 0 0 0 0
14 170 9 33 11 18 0 17 83 5 20 0 7 0 25 75 0 0 0
15 171 3 67 0 3 0 0100 4 75 0 2 0100 0 0 0
15 172 0 0 0 0 0 0 0 0 0 0 0 0 0 0 0 0 0 0 0
15 173 67 4 4 226 2 23 75 0 0 0 0 0 0 0 0 0 0
15 174 247 8 8 798 1 24 75 247 8 8 457 2 31 67 0 0 0
15 175 0 0 0 0 0 0 0 0 0 0 0 0 0 0 0 0 0 0 0
18 176 0 0 0 0 0 0 0 0 0 0 0 0 0 0 0 0 0 0 0
18 177 0 0 0 0 0 0 0 0 0 0 0 0 0 0 0 0 0 0 0
18 178 341 30 30 1112 1 24 75 279 30 30 411 2 32 66 0 0 0
18 179 571 32 32 1501 1 24 75 244 32 32 504 2 32 66 0 0 0
18 180 5 20 20 17 0 25 75 7 14 14 16 0 33 67 0 0 0
18 181 281 5 5 861 1 24 75 738 5 5 1574 2 32 66 0 0 0
16 182 0 0 0 0 0 0 0 2 0 0 8 0 50 50 0 0 0
16 183 7 57 57 11 0 0100 0 0 0 10 0 0 0 0 0 0
18 184 0 0 0 0 0 0 0 0 0 0 0 0 0 0 0 0 0 0 0
18 185 406 13 13 1434 3 30 67 25 12 12 95 9 41 50 0 0 0
18 186 436 8 8 1469 3 30 67 3182 8 7 9173 9 42 49 0 0 0
18 187 410 7 7 1384 3 30 67 2046 7 7 6140 9 42 49 146 58 134
18 188 0 0 0 0 0 0 0 0 0 0 0 0 0 0 0 263 75 317
18 189 16 13 13 51 0 36 64 1419 14 13 3529 9 42 49 0 0 0
16 190 0 0 0 0 0 0 0 0 0 0 0 0 0 0 0 0 0 0 0
16 191 0 0 0 0 0 0 0 0 0 0 0 0 0 0 0 0 0 0 0
16 192 0 0 0 0 0 0 0 0 0 0 0 0 0 0 0 0 0 0 0
16 193 2100100 0100 0 0 10 30 30 16 0 57 43 0 0 0
31 194 26 8 8 74 4 33 63 231 8 8 435 8 41 51 0 0 0
29 195 20 5 5 50 10 37 53 40 8 8 79 22 48 30 41 76 50
29 196 412 3 3 1395 10 35 55 2065 3 3 5260 23 46 31 79 57 72
29 197 259 3 3 941 4 29 67 1022 3 3 3170 22 37 41 0 0 0
29 198 43 5 5 127 2 32 66 710 4 4 2012 22 37 41 0 0 0

29 199 15 7 7 31 7 29 64 1369 5 4 3305 22 37 41 259 75 312
29 200 21 0 0 67 4 29 67 1257 2 1 3211 22 37 41 0 0 0
29 201 0 0 0 0 0 0 0 679 8 8 1764 22 37 41 0 0 0
29 202 0 0 0 0 0 0 0 0 0 0 0 0 0 0 0 0 0 0 0
29 203 215 4 4 752 4 35 61 4402 4 412577 14 45 41 0 0 0
29 204 915 4 4 3075 4 29 67 898 4 4 2254 13 46 41 0 0 0
19 205 439 5 5 1240 1 25 74 935 5 5 2401 16 54 30 0 0 0
19 206 88 5 3 218 1 25 74 121 5 4 359 16 54 30 0 0 0
19 207 736 1 1 2428 2 24 74 27 0 0 82 15 55 30 0 0 0
19 208 685 4 3 2019 2 24 74 599 4 3 1151 0 49 51 0 0 0
19 209 356 11 10 1090 3 33 64 989 11 9 1730 3 49 48 102 57 93
19 210 15 7 7 42 0 36 64 854 9 7 1291 3 49 48 208 57 190
19 211 99 16 15 323 2 33 65 1267 16 15 2030 3 49 48 0 0 0
19 212 0 0 0 0 0 0 0 0 0 0 0 0 0 0 0 0 0 0 0
19 213 0 0 0 0 0 0 0 0 0 0 0 0 0 0 0 0 0 0 0
19 214 466 3 3 1396 2 24 74 213 3 3 423 0 49 51 0 0 0
19 215 0 0 0 0 0 0 0 0 0 0 0 0 0 0 0 0 0 0 0
19 216 136 5 4 446 2 24 74 1215 6 5 3656 16 54 30 0 0 0
19 217 324 5 5 1247 2 24 74 1473 5 5 4360 16 54 30 0 0 0
19 218 437 7 6 1638 2 24 74 687 7 6 2267 16 54 30 0 0 0
29 219 992 2 2 3405 3 17 80 171 2 2 520 0 38 62 0 0 0
29 220 901 3 3 3074 4 29 67 220 3 3 574 13 46 41 0 0 0
29 221 191 2 2 658 5 16 79 23 0 0 78 0 30 70 0 0 0
29 222 118 0 0 373 3 30 67 132 0 0 305 22 37 41 0 0 0
29 223 76 3 3 245 4 30 66 0 0 0 0 0 0 0 0 0 0
29 224 247 0 0 880 4 29 67 144 1 1 298 22 37 41 0 0 0
29 225 496 3 3 1876 4 29 67 1066 3 3 3872 22 37 41 0 0 0
29 226 525 1 1 1872 4 29 67 30 0 0 115 23 37 40 0 0 0
29 227 202 1 1 714 4 29 67 63 2 2 102 23 37 40 0 0 0
29 228 510 3 2 1803 12 30 58 498 2 2 1393 29 33 38 0 0 0
29 229 220 5 5 766 2 49 49 496 5 5 1222 26 46 28 0 0 0
29 230 64 2 2 217 10 34 56 636 2 2 1607 23 46 31 16 56 14
29 231 279 3 3 986 4 34 62 469 3 3 1384 24 41 35 0 0 0
33 232 48 4 4 131 4 26 70 913 5 5 2081 26 44 30 18 56 16
33 233 0 0 0 0 0 0 0 0 0 0 0 0 0 0 0 0 0 0 0
33 234 135 5 4 472 4 26 70 380 5 5 1012 27 43 30 6 50 5
33 235 80 3 1 313 4 26 70 80 3 1 225 27 44 29 0 0 0
28 236 28 0 0 115 4 21 75 0 0 0 0 0 0 0 0 0 0
28 237 420 3 2 1472 4 23 73 71 3 3 243 10 48 42 0 0 0
28 238 565 3 2 1980 4 23 73 67 3 3 260 9 48 43 0 0 0
28 239 169 3 3 552 7 22 71 811 3 3 2085 20 48 32 0 0 0
28 240 660 2 2 2331 7 22 71 404 2 2 1092 20 48 32 0 0 0
28 241 918 4 4 3101 7 20 73 544 4 4 1327 21 48 31 10 60 10
28 242 235 3 3 773 4 24 72 168 3 3 430 14 47 39 0 0 0
28 243 473 4 3 1549 4 25 71 156 4 3 436 15 47 38 0 0 0
28 244 635 2 2 2132 3 29 68 58 2 2 193 19 41 40 0 0 0
28 245 546 2 2 1810 3 29 68 189 2 2 511 19 41 40 0 0 0
28 246 108 3 3 378 3 29 68 30 3 3 111 21 41 38 0 0 0
28 247 152 2 2 526 3 29 68 11 0 0 44 18 46 36 0 0 0
28 248 333 3 3 1136 4 25 71 64 3 3 219 15 46 39 0 0 0
28 249 181 2 2 644 4 25 71 5 0 0 17 20 40 40 0 0 0
28 250 820 2 1 2804 2 22 76 83 1 1 238 0 28 72 0 0 0
28 251 438 3 2 1505 2 25 73 60 2 2 212 3 39 58 0 0 0
28 252 521 1 1 1817 1 26 73 28 0 0 106 11 28 61 0 0 0
28 253 769 2 2 2721 1 26 73 70 1 1 204 11 28 61 0 0 0
21 254 0 0 0 0 0 0 0 0 0 0 0 0 0 0 0 0 0 0 0
21 255 0 0 0 0 0 0 0 120 5 5 375 32 41 27 0 0 0
21 256 0 0 0 0 0 0 0 0 0 0 0 0 0 0 0 0 0 0 0
21 257 0 0 0 0 0 0 0 1799 6 6 4856 31 41 28 0 0 0
20 258 13 0 0 56 0 46 54 1 0 0 4 0100 0 0 0 0
20 259 4 25 25 6 0 33 67 106 20 20 163 15 56 29 0 0 0
20 260 93 5 5 304 0 26 74 45 4 4 139 16 58 26 0 0 0
20 261 356 7 7 1230 10 23 67 185 8 7 611 15 56 29 0 0 0
21 262 0 0 0 0 0 0 0 14 50 50 13 14 57 29 0 0 0
21 263 722 3 3 2968 10 23 67 27 4 4 103 15 54 31 0 0 0
21 264 812 5 5 2850 3 41 56 103 5 5 323 32 40 28 0 0 0

```

51 529 27 4 0 79 15 31 54 1110 2 2 3052 19 55 26 564 75 678
51 530 284 6 6 903 16 31 53 107 6 6 466 19 55 26 788 75 949
51 531 0 0 0 0 0 0 0 0 0 0 0 0 0 0 0 0 0 0
51 532 4 0 0 15 25 25 50 17 6 6 54 19 56 25 210 75 253
51 533 0 0 0 0 0 0 0 254 10 7 452 19 55 26 292 75 352
42 534 0 0 0 0 0 0 0 0 0 0 0 0 0 1467 75 1765
41 535 63 11 11 148 10 36 54 91 11 11 238 20 43 37 0 0 0
41 536 510 8 8 1530 10 36 54 711 8 8 1939 20 42 38 0 0 0
42 537 37 5 5 80 0 51 49 10 10 0 23 0 22 78 0 0 0
52 538 406 3 2 1318 2 23 75 550 3 2 1649 11 38 51 0 0 0
52 539 864 3 3 2711 8 31 61 194 3 3 584 7 47 46 0 0 0
52 540 425 3 3 1361 9 35 56 705 3 3 1805 24 33 43 0 0 0
52 541 257 7 6 728 9 35 56 237 6 6 617 24 33 43 0 0 0
52 542 492 3 3 1543 6 27 67 152 3 3 337 21 42 37 0 0 0
52 543 462 3 2 1317 6 27 67 719 3 2 1947 21 42 37 23 70 26
52 544 432 6 5 1207 6 41 53 646 6 5 1546 24 45 31 8 75 10
52 545 441 4 4 1324 6 41 53 920 4 4 2122 24 45 31 43 70 48
52 546 130 6 5 399 15 37 48 231 6 6 508 45 38 17 7 71 8
52 547 198 7 7 598 15 37 48 224 6 6 570 45 38 17 11 73 13
52 548 192 3 3 558 15 37 48 2721 3 2 6222 45 38 17 10 70 11
52 549 398 5 5 1307 13 36 51 1174 5 5 3260 29 41 30 9 67 10
52 550 441 5 5 1420 13 36 51 683 5 5 1852 29 41 30 0 0 0
52 551 219 3 3 665 2 35 63 581 3 3 1633 46 31 23 0 0 0
52 552 198 7 7 578 2 35 63 125 7 7 316 46 31 23 0 0 0
52 553 160 12 11 492 2 35 63 157 12 11 439 46 30 24 0 0 0
52 554 103 5 4 321 2 35 63 896 4 4 2141 46 30 24 0 0 0
41 555 90 7 4 281 7 38 55 511 7 5 1268 31 47 22 0 0 0
41 556 276 5 5 886 7 38 55 1347 5 5 3319 31 47 22 0 0 0
41 557 42 7 7 129 8 38 54 53 6 6 141 34 42 24 0 0 0
41 558 124 4 3 475 7 38 55 525 4 3 1468 35 42 23 0 0 0
41 559 32 9 9 103 7 38 55 57 7 7 132 34 43 23 0 0 0
41 560 214 5 5 638 5 36 59 463 5 5 1479 23 50 27 0 0 0
41 561 461 5 5 1522 10 36 54 685 6 5 2065 44 40 16 0 0 0
34 562 11 9 9 20 10 50 40 167 7 7 517 31 47 22 0 0 0
34 563 12 17 17 35 10 50 40 145 19 18 301 41 40 19 0 0 0
34 564 49 8 8 147 13 29 58 83 8 7 217 64 24 12 0 0 0
34 565 29 10 10 96 19 35 46 161 11 11 404 37 44 19 0 0 0
34 566 132 7 7 466 19 42 39 87 7 7 241 35 40 25 0 0 0
34 567 96 10 10 293 19 42 39 71 10 10 202 34 41 25 0 0 0
35 568 18 11 11 58 19 50 31 68 13 13 160 36 46 18 0 0 0
41 569 276 2 2 916 10 36 54 1626 2 2 3511 44 40 16 0 0 0
41 570 183 8 8 672 13 37 50 303 8 8 975 34 44 22 0 0 0
41 571 279 5 5 1034 13 37 50 250 5 5 824 34 44 22 0 0 0
41 572 86 3 3 276 2 35 63 98 4 4 293 38 44 18 0 0 0
41 573 107 3 2 382 2 35 63 204 2 2 778 39 43 18 0 0 0
41 574 0 0 0 0 0 0 0 0 0 0 0 0 0 0 0 11 73 13
41 575 2 0 0 4 0 50 50 0 0 0 0 0 0 0 0 0 0 0
40 576 76 5 5 185 7 38 55 1157 6 5 2338 31 47 22 0 0 0
40 577 10 0 0 32 10 40 50 312 5 5 493 31 47 22 0 0 0
40 578 0 0 0 0 0 0 0 195 6 6 394 31 47 22 0 0 0
52 579 109 3 3 302 2 35 63 905 3 3 1101 46 30 24 0 0 0
52 580 141 4 4 385 27 30 43 1792 4 4 4508 49 36 15 61 69 67
52 581 230 3 3 734 23 32 45 3017 3 3 6969 53 34 13 59 69 66
52 582 158 5 5 445 22 61 17 3024 5 5 6539 53 34 13 68 69 75
52 583 207 4 3 562 18 47 35 1752 4 3 4853 54 30 16 53 70 59
40 584 116 15 15 225 0 57 43 124 15 15 159 48 37 15 182 69 202
40 585 101 21 21 347 0 56 44 418 21 20 763 48 37 15 214 69 237
40 586 4 0 0 14 0 50 50 306 8 8 510 48 37 15 0 0 0
40 587 0 0 0 0 0 0 0 276 65 65 209 48 37 15 0 0 0
41 588 0 0 0 0 0 0 0 0 0 0 0 0 0 0 0 0 0
41 589 7 14 14 15 0 33 67 19 16 16 46 38 43 19 0 0 0
41 590 9 0 0 32 0 33 67 14 7 7 38 38 47 15 0 0 0
41 591 135 7 6 445 2 35 63 131 6 5 408 39 43 18 0 0 0
41 592 197 7 7 699 13 37 50 337 7 7 1096 34 44 22 0 0 0
41 593 158 6 4 637 13 37 50 380 6 4 1155 34 44 22 0 0 0
36 594 22 18 18 84 11 33 56 59 17 17 134 47 37 16 0 0 0

```

```

36 595 7 0 0 14 0 57 43 44 7 5 110 66 27 7 0 0 0
36 596 20 45 45 50 0100 0 561 45 44 981 73 27 0 0 0 0
36 597 213 9 9 784 13 30 57 664 9 9 1824 46 37 17 0 0 0
36 598 206 11 10 723 14 29 57 378 10 10 938 46 37 17 10 70 11
36 599 65 9 9 252 22 41 37 201 10 10 552 65 28 7 4 75 5
36 600 3 33 33 3 0 50 50 18 28 28 34 62 30 8 0 0 0
36 601 136 19 18 370 19 30 51 535 19 18 1020 49 34 17 166 69 184
36 602 87 21 15 229 9 61 30 1977 21 15 3134 24 54 22 0 0 0
36 603 80 34 33 232 13 30 57 2428 34 33 3349 46 37 17 840 54 725
36 604 104 29 21 252 13 30 57 308 29 21 365 46 37 17 0 0 0
36 605 2 0 0 3 0 50 50 257 5 5 331 46 37 17 600 54 517
36 606 23 17 17 78 21 32 47 158 20 20 306 49 34 17 10 50 8
39 607 68 22 22 190 0 81 19 1224 22 22 2304 66 25 9 28 68 30
39 608 20 0 0 59 0 80 20 618 2 2 2323 38 37 25 0 0 0
39 609 9 11 11 19 0 88 12 63 6 6 111 66 25 9 0 0 0
39 610 0 0 0 0 0 0 0 0 0 0 0 0 0 0 0
39 611 14 43 43 40 0100 0 690 41 40 939 74 21 5 49 69 54
37 612 14 21 21 34 0100 0 239 20 20 352 58 38 4 194 54 168
37 613 0 0 0 0 0 0 0 0 0 0 0 0 0 0 0
37 614 0 0 0 0 0 0 0 0 0 0 0 0 0 0 0
37 615 0 0 0 0 0 0 0 0 0 0 0 0 0 0 0
38 616 0 0 0 0 0 0 0 0 0 0 0 0 0 0 0
38 617 0 0 0 0 0 0 0 472 69 69 235 58 38 4 39 54 34
38 618 0 0 0 0 0 0 0 264 23 23 318 84 15 1 40 55 35
38 619 0 0 0 0 0 0 0 10 30 30 8 86 14 0 21 52 18
39 620 5 20 20 13 0100 0 425 23 23 860 74 21 5 105 70 117
39 621 8 38 38 18 0100 0 584 35 35 891 83 17 0 9 67 10
39 622 17 6 6 35 25 25 50 414 6 6 1405 74 23 3 0 0 0
52 623 52 6 6 182 22 43 35 554 6 6 1437 55 36 9 104 69 115
39 624 15 7 7 32 21 29 50 694 5 5 904 74 23 3 77 69 85
39 625 0 0 0 0 0 0 0 0 0 0 0 0 0 0 0
39 626 1 0 0 3100 0 0 0 0 0 0 0 0 0 0 0
39 627 0 0 0 0 0 0 0 0 0 0 0 0 0 0 0
38 628 0 0 0 0 0 0 0 0 0 0 0 0 0 0 0
38 629 0 0 0 0 0 0 0 1 0 0 1100 0 0 0 0 0
38 630 0 0 0 0 0 0 0 154 3 3 164 84 15 1 0 0 0
38 631 0 0 0 0 0 0 0 2 0 0 6100 0 0 210 54 181
37 632 0 0 0 0 0 0 0 0 0 0 0 0 0 0 0
37 633 0 0 0 0 0 0 0 0 0 0 0 0 0 0 0
38 634 0 0 0 0 0 0 0 46 13 13 63 85 12 3 396 54 341
38 635 0 0 0 0 0 0 0 0 0 0 0 0 0 0 0
38 636 0 0 0 0 0 0 0 0 0 0 0 0 0 0 90 54 78
38 637 0 0 0 0 0 0 0 0 0 0 0 0 0 0 0
39 638 0 0 0 0 0 0 0 0 0 0 0 0 0 0 0
39 639 0 0 0 0 0 0 0 0 0 0 0 0 0 0 0
39 640 0 0 0 0 0 0 0 0 0 0 0 0 0 0 0
38 641 0 0 0 0 0 0 0 0 0 0 0 0 0 0 0
38 642 0 0 0 0 0 0 0 0 0 0 0 0 0 0 0
38 643 0 0 0 0 0 0 0 0 0 0 0 0 0 0 0
38 644 0 0 0 0 0 0 0 0 0 0 0 0 0 0 0
38 645 1 0 0 1 0100 0 0 0 0 0 0 0 0 0 0
38 646 0 0 0 0 0 0 0 0 0 0 0 0 0 0 0
38 647 0 0 0 0 0 0 0 0 0 0 0 0 0 279 54 240
38 648 0 0 0 0 0 0 0 0 0 0 0 0 0 0 0
38 649 0 0 0 0 0 0 0 0 0 0 0 0 0 0 0
38 650 0 0 0 0 0 0 0 0 0 0 0 0 0 0 0
38 651 0 0 0 0 0 0 0 13 0 0 15 85 15 0 130 54 112
38 652 0 0 0 0 0 0 0 0 0 0 0 0 0 0 0
38 653 0 0 0 0 0 0 0 0 0 0 0 0 0 259 54 224
38 654 0 0 0 0 0 0 0 0 0 0 0 0 0 0 0
38 655 0 0 0 0 0 0 0 0 0 0 0 0 0 0 0
38 656 0 0 0 0 0 0 0 0 0 0 0 0 0 0 0
39 657 0 0 0 0 0 0 0 0 0 0 0 0 0 0 0
39 658 0 0 0 0 0 0 0 15 0 0 32 73 20 7 10 50 8
52 659 122 3 3 434 37 38 25 2059 4 3 5036 57 33 10 207 69 229
52 660 0 0 0 0 0 0 0 0 0 0 0 0 0 0 0

```

49	793	1603	5	4	5474	1	23	76	1592	5	4	4056	20	36	44	0	0	0			
49	794	1007	1	1	3440	1	21	78	592	1	1	1319	18	51	31	0	0	0			
49	795	656	3	2	2288	1	21	78	228	3	2	691	18	51	31	0	0	0			
59	796	1203	3	3	3900	4	19	77	57	4	4	230	11	36	53	0	0	0			
59	797	974	1	1	3147	2	21	77	84	1	1	267	10	30	60	0	0	0			
59	798	703	5	4	2360	4	19	77	102	5	4	276	11	37	52	0	0	0			
59	799	0	0	0	0	0	0	0	1678	8	6	3865	2	29	69	0	0	0			
59	800	1281	2	1	4079	2	16	82	0	0	0	0	0	0	0	0	0	0			
59	801	959	1	1	3144	2	21	77	33	0	0	129	9	30	61	0	0	0			
59	802	1332	2	2	4671	3	16	81	38	3	3	151	14	10	76	0	0	0			
49	803	395	5	3	1413	1	21	78	528	5	3	1319	17	52	31	0	0	0			
49	804	786	5	4	2738	1	21	78	381	5	4	1130	17	52	31	0	0	0			
49	805	0	0	0	0	0	0	0	0	0	0	0	0	0	0	0	0	0			
49	806	0	0	0	0	0	0	0	281	4	4	656	41	29	30	0	0	0			
48	807	74	5	5	254	3	23	74	109	5	5	366	6	34	60	0	0	0			
48	808	420	5	4	1530	3	22	75	1404	4	4	4161	6	34	60	0	0	0			
48	809	127	6	5	472	3	23	74	2343	5	5	6580	6	34	60	0	0	0			
48	810	0	0	0	0	0	0	0	0	0	0	0	0	0	0	0	0	0			
48	811	1901	2	2	6323	2	17	81	57	2	2	137	9	37	54	0	0	0			
48	812	3	0	0	10	0	33	67	0	0	0	0	0	0	0	0	0	0			
60	813	288	6	6	861	2	20	78	0	0	0	0	0	0	0	0	0	0			
60	814	120	12	12	300	2	20	78	0	0	0	0	0	0	0	0	0	0			
60	815	455	11	10	1443	2	22	76	1714	10	10	4299	6	34	60	0	0	0			
60	816	449	8	8	1514	2	22	76	1126	8	8	3022	6	34	60	0	0	0			
60	817	764	3	3	2859	2	22	76	342	3	3	1056	6	34	60	0	0	0			
60	818	544	4	3	1863	2	22	76	1076	4	3	3151	6	34	60	0	0	0			
48	819	380	5	5	1382	2	17	81	7	0	0	26	14	43	43	0	0	0			
48	820	705	5	5	2417	2	17	81	19	5	5	61	11	39	50	0	0	0			
48	821	830	2	1	2949	3	23	74	160	2	1	487	6	34	60	0	0	0			
48	822	11	9	0	30	0	30	70	1348	5	4	3464	6	34	60	0	0	0			
48	823	545	6	4	1921	3	23	74	677	5	4	1876	6	34	60	0	0	0			
61	824	120	3	3	440	3	23	74	0	0	0	0	0	0	0	0	0	0			
61	825	1069	4	4	3769	3	23	74	0	0	0	0	0	0	0	0	0	0			
61	826	130	15	14	403	2	16	82	0	0	0	0	0	0	0	0	0	0			
61	827	334	3	3	1136	3	23	74	4	0	0	8	0	50	50	0	0	0			
63	828	486	10	9	1584	3	32	65	218	10	9	682	7	38	55	0	0	0			
63	829	572	5	5	1919	3	32	65	1034	5	5	2890	7	38	55	0	0	0			
63	830	0	0	0	0	0	0	0	0	0	0	0	0	0	0	0	0	0			
63	831	0	0	0	0	0	0	0	1732	12	10	4156	7	38	55	0	0	0			
63	832	251	7	4	809	3	32	65	681	7	4	1662	7	38	55	0	0	0			
63	833	852	7	7	2931	1	27	72	412	7	7	1158	5	44	51	0	0	0			
63	834	425	6	6	1403	1	27	72	441	6	6	1231	6	44	50	0	0	0			
63	835	992	8	8	3144	1	27	72	462	8	8	1007	6	44	50	0	0	0			
61	836	0	0	0	0	0	0	0	0	0	0	0	0	0	0	0	0	0			
61	837	0	0	0	0	0	0	0	0	0	0	0	0	0	0	0	0	0			
61	838	0	0	0	0	0	0	0	0	0	0	0	0	0	0	0	0	0			
62	839	0	0	0	0	0	0	0	0	0	0	0	0	0	0	0	0	0			
62	840	0	0	0	0	0	0	0	0	0	0	0	0	0	0	0	0	0			
62	841	0	0	0	0	0	0	0	0	0	0	0	0	0	0	0	0	0			
64	842	0	0	0	0	0	0	0	0	0	0	0	0	0	0	0	0	0			
64	843	0	0	0	0	0	0	0	0	0	0	0	0	0	0	0	0	0			
64	844	0	0	0	0	0	0	0	0	0	0	0	0	0	0	0	0	0			
64	845	0	0	0	0	0	0	0	0	0	0	0	0	0	0	0	0	0			
64	846	0	0	0	0	0	0	0	0	0	0	0	0	0	0	0	0	0			
66	847	5	20	20	13	0	25	75	6	17	17	21	0	60	40	0	0	0			
66	848	0	0	0	0	0	0	0	0	0	0	0	0	0	0	0	0	0			
64	849	0	0	0	0	0	0	0	0	0	0	0	0	0	0	0	0	0			
64	850	0	0	0	0	0	0	0	0	0	0	0	0	0	0	0	0	0			
64	851	0	0	0	0	0	0	0	0	0	0	0	0	0	0	0	0	0			
64	852	0	0	0	0	0	0	0	0	0	0	0	0	0	0	0	0	0			
66	853	0	0	0	0	0	0	0	0	0	0	0	0	0	0	0	0	0			
65	854	402	11	9	1196	1	23	76	748	11	9	1687	3	48	49	0	0	0			
65	855	0	0	0	0	0	0	0	0	0	0	0	0	0	0	0	0	0			
65	856	342	8	6	984	1	23	76	460	8	5	1097	3	48	49	0	0	0			
63	857	216	15	15	723	1	27	72	2761	15	15	6016	6	44	50	0	0	0			
63	858	86	23	23	294	0	27	73	1763	23	23	3676	6	44	50	0	0	0			

63	859	830	3	3	2760	3	32	65	0	0	0	0	0	0	0	0	0	0			
63	860	202	17	12	611	3	32	65	1430	17	12	2514	7	38	55	0	0	0			
63	861	0	0	0	0	0	0	0	0	0	0	0	0	0	0	0	0	0			
65	862	0	0	0	0	0	0	0	0	0	0	0	0	0	0	0	0	0			
65	863	559	8	7	1759	1	23	76	699	8	7	1143	3	48	49	0	0	0			
65	864	0	0	0	0	0	0	0	0	0	0	0	0	0	0	0	0	0			
65	865	859	10	10	2677	1	23	76	2471	10	10	4760	3	48	49	0	0	0			
69	866	0	0	0	0	0	0	0	0	0	0	0	0	0	0	0	0	0			
69	867	991	5	4	3351	2	24	74	617	5	3	1418	3	30	67	0	0	0			
69	868	0	0	0	0	0	0	0	0	0	0	431	15	11	834	3	30	67	0	0	0
60	869	64	13	11	208	2	21	77	1265	12	10	3174	5	35	60	0	0	0			
60	870	1421	4	3	5047	2	22	76	0	0	0	0	0	0	0	0	0	0			
60	871	0	0	0	0	0	0	0	0	0	0	0	0	0	0	0	0	0			
60	872	65	14	14	130	7	39	54	0	0	0	0	0	0	0	0	0	0			
69	873	0	0	0	0	0	0	0	0	0	0	0	0	0	0	0	0	0			
69	874	559	7	6	1866	1	33	66	1386	7	6	2572	1	46	53	0	0	0			
71	875	405	6	6	1233	2	33	65	363	6	6	855	18	46	36	0	0	0			
71	876	0	0	0	0	0	0	0	0	0	0	0	0	0	0	0	0	0	106	69	117
71	877	107	8	8	280	4	41	55	57												

811057	128	7	5	314	2	24	74	24	8	4	37	14	22	64	0	0	0
801058	49	16	16	102	5	27	68	5	20	20	13	25	50	25	0	0	0
801059	79	6	6	211	5	27	68	37	5	5	71	23	43	34	0	0	0
801060	16	6	6	54	6	27	67	2	0	0	12	0	50	50	0	0	0
801061	256	19	19	671	5	26	69	47	19	19	96	24	42	34	12	67	13
781062	426	12	11	1479	7	37	56	484	12	11	1452	45	36	19	29	69	32
781063	196	10	10	692	7	37	56	84	10	10	272	45	37	18	0	0	0
781064	44	20	11	86	6	37	57	4	25	0	10	33	33	34	0	0	0
781065	107	7	7	297	7	37	56	4	0	0	13	50	25	25	0	0	0
781066	3	67	67	2	0	0100		5	80	80	3	0100	0	0	0	0	0
781067	369	3	3	1364	6	39	55	230	3	3	728	48	37	15	0	0	0
771068	0	0	0	0	0	0	0	0	0	0	0	0	0	0	0	0	0
771069	9	0	0	33	12	44	44	5	0	0	23	40	40	20	0	0	0
771070	0	0	0	0	0	0	0	0	0	0	0	0	0	0	0	0	0
771071	0	0	0	0	0	0	0	0	0	0	0	0	0	0	0	0	0
771072	0	0	0	0	0	0	0	0	0	0	0	0	0	0	0	0	0
881073	15	7	7	36	0	29	71	65	8	6	150	15	42	43	0	0	0
861074	190	9	8	619	1	31	68	0	0	0	0	0	0	0	0	0	0
861075	1	0	0	3	0	0100		0	0	0	0	0	0	0	0	0	0
861076	483	7	7	1621	2	30	68	282	7	7	769	15	42	43	0	0	0
861077	695	4	4	2215	2	30	68	10	0	0	33	10	50	40	0	0	0
861078	230	3	3	771	6	32	62	1092	3	3	3394	1	43	56	0	0	0
861079	334	11	7	1143	2	30	68	761	11	7	2156	15	42	43	0	0	0
861080	859	6	6	2761	2	30	68	99	6	6	392	15	42	43	0	0	0
801081	41	24	22	110	3	29	68	30	23	20	35	22	43	35	0	0	0
851082	141	50	23	326	7	54	39	563	49	23	895	16	49	35	30	70	34
851083	256	10	9	880	7	54	39	174	10	9	405	16	49	35	0	0	0
851084	23	9	9	43	10	52	38	1340	10	7	2727	16	49	35	0	0	0
851085	8	13	13	10	14	57	29	513	15	7	776	16	49	35	153	69	170
811086	178	7	6	498	2	23	75	24	8	8	56	14	22	64	0	0	0
841087	24	8	8	73	5	31	64	0	0	0	0	0	0	0	0	0	0
811088	59	8	8	174	2	24	74	0	0	0	0	0	0	0	0	0	0
841089	764	1	1	2392	5	33	62	45	2	2	132	14	59	27	0	0	0
841090	199	4	4	560	5	33	62	14	7	7	48	15	62	23	0	0	0
811091	70	4	4	187	1	24	75	4	0	0	13	0	25	75	0	0	0
811092	386	5	4	1053	2	23	75	22	5	5	60	10	23	67	0	0	0
841093	131	9	8	366	0	36	64	0	0	0	0	0	0	0	0	0	0
831094	152	6	6	503	3	19	78	26	8	4	73	13	41	46	0	0	0
831095	228	7	7	683	3	19	78	11	9	9	30	10	40	50	0	0	0
831096	239	4	4	658	3	19	78	17	6	6	45	13	43	44	0	0	0
831097	0	0	0	0	0	0	0	0	0	0	0	0	0	0	0	0	0
831098	123	2	1	374	3	18	79	8	0	0	27	12	38	50	0	0	0
831099	145	2	1	395	3	19	78	2	0	0	5	0	50	50	0	0	0
831100	58	3	3	161	4	18	78	6	0	0	9	17	50	33	0	0	0
871101	94	20	19	384	5	35	60	358	20	19	1026	9	48	43	0	0	0
871102	349	22	12	1007	5	35	60	573	22	12	981	9	48	43	41	68	45
871103	1	0	0	1	0100	0		0	0	0	0	0	0	0	260	69	288
871104	0	0	0	0	0	0	0	76	17	12	117	8	48	44	57	68	62
871105	42	14	14	125	17	41	42	96	15	15	197	56	30	14	0	0	0
871106	385	13	12	1182	8	56	36	523	13	12	1345	73	23	4	7	71	8
871107	289	10	9	1035	5	35	60	114	11	10	257	9	48	43	38	68	42
871108	0	0	0	0	0	0	0	13	23	15	28	10	50	40	0	0	0
841109	926	4	4	2855	0	26	74	259	4	4	966	41	37	22	0	0	0
841110	273	20	20	669	16	41	43	374	20	20	777	57	31	12	39	69	43
841111	83	14	13	258	15	41	44	571	14	13	1424	57	31	12	98	69	109
841112	135	17	16	408	16	41	43	554	17	16	1672	57	31	12	46	70	51
841113	141	7	6	426	16	41	43	107	7	7	405	57	31	12	0	0	0
841114	673	6	5	1997	8	24	68	579	6	5	2024	20	46	34	0	0	0
841115	615	9	8	1560	8	24	68	441	9	8	1105	20	46	34	91	69	101
841116	513	4	4	1403	5	33	62	54	4	4	125	15	58	27	0	0	0
851117	549	11	10	1622	1	27	72	389	11	10	840	25	43	32	0	0	0
851118	5	0	0	18	0	20	80	196	1	1	631	25	43	32	209	69	230
841119	282	7	7	726	5	33	62	1226	7	7	3010	15	58	27	57	68	62
841120	0	0	0	0	0	0	0	6	0	0	6	17	66	17	0	0	0
841121	58	17	9	127	6	33	61	451	17	10	746	15	58	27	79	70	88
851122	22	18	5	39	6	33	61	866	18	6	1529	15	58	27	109	69	120

871123	0	0	0	0	0	0	0	0	0	0	0	0	0	0	0	0	0
871124	0	0	0	0	0	0	0	0	0	0	0	0	0	0	0	0	0
871125	0	0	0	0	0	0	0	0	0	0	619	17	15	1104	9	48	43
871126	0	0	0	0	0	0	0	0	0	0	4	0	0	6	0	50	50
871127	0	0	0	0	0	0	0	0	0	0	0	0	0	0	0	0	0
871128	0	0	0	0	0	0	0	0	0	0	0	0	0	0	0	0	0
871129	0	0	0	0	0	0	0	0	0	0	0	0	0	0	0	0	0
871130	395	7	6	1089	5	35	60	314	7	6	638	9	48	43	0	0	0
871131	0	0	0	0	0	0	0	0	0	0	369	60	56	250	8	48	44
871132	0	0	0	0	0	0	0	0	0	0	0	0	0	0	0	0	0
851133	99	43	40	107	4	23	73	0	0	0	0	0	0	0	0	0	0
851134	85	49	21	71	5	23	72	28	50	21	30	7	43	50	0	0	0
851135	23	9	9	62	0	29	71	508	10	10	1186	25	43	32	0	0	0
851136	1150	5	5	4148	4	23	73	31	3	3	104	7	43	50	0	0	0
851137	986	16	14	2819	4	35	61	868	16	14	2143	16	44	40	24	71	27
851138	449	19	6	1333	7	54	39	1640	19	6	2376	16	49	35	0	0	0
851139	0	0	0	0	0	0	0	0	0	0	0	0	0	0	0	0	0
861140	1	0	0	2	0	0100		0	0	0	0	0	0	0	0	0	0
851141	0	0	0	0	0	0	0	0	0	0	0	0	0	0	0	0	0
851142	1376	4	4	4682	4	23	73	29	3	3	119	7	43	50	0	0	0
851143	0	0	0	0	0	0	0	0	0	0	0	0	0	0	0	0	0
851144	0	0	0	0	0	0	0	272	0	0	1362	15	42	43	0	0	0
851145	2	0	0	4	0	50	50	0	0	0	0	0	0	0	0	0	0
851146	0	0	0	0	0	0	0	0	0	0	0	0	0	0	0	0	0
871147	0	0	0	0	0	0	0	0	0	0	0	0	0	0	0	0	0
871148	0	0	0	0	0	0	0	0	0	0	0	0	0	0	0	0	0
871149	0	0	0	0	0	0	0	0	0	0	0	0	0	0	0	0	0
871150	0	0	0	0	0	0	0	0	0	0	0	0	0	0	0	0	0
871151	0	0	0	0													

2	1	152	46	555	753	0	0	0
37	2	0	435	8802	9237	0	130	275
2	3	0	115	69	184	0	300	500
2	4	0	46	148	194	0	45	50
2	5	31	58	231	320	0	175	300
2	6	31	173	548	752	0	300	500
2	7	51	115	628	794	0	300	500
2	8	51	207	270	528	0	175	300
2	9	0	0	178	178	0	0	0
2	10	11	240	1343	1594	0	45	50
2	11	81	160	885	1126	0	175	300
2	12	40	483	769	1292	0	300	500
2	13	76	265	804	1145	0	300	500
2	14	51	356	1200	1607	1600	175	300
2	15	51	230	557	838	190	45	50
2	16	0	11	183	194	0	0	0
2	17	137	529	924	1590	0	45	50
2	18	51	1610	4497	6158	0	45	50
2	19	51	690	3195	3936	157	300	500
2	20	40	506	1325	1871	0	300	500
2	21	20	208	1021	1249	0	45	50
2	22	252	365	670	1287	0	0	0
2	23	0	91	458	549	2445	0	0
2	24	11	230	884	1125	0	200	200
2	25	101	115	1169	1385	0	175	200
3	26	40	285	2507	2832	0	150	200
3	27	20	437	1465	1922	984	150	200
3	28	11	173	7301	7485	1468	0	0
3	29	0	345	1838	2183	0	0	0
3	30	0	460	4867	5327	0	25	100
3	31	202	633	1716	2551	0	150	200
4	32	20	230	440	690	0	0	0
4	33	40	254	1475	1769	897	0	0
4	34	11	173	358	542	0	0	0
3	35	0	460	1030	1490	1091	150	200
4	36	40	91	697	828	473	150	200
4	37	0	24	275	299	0	0	0
4	38	0	115	265	380	0	0	0
4	39	20	575	874	1469	0	150	50
4	40	0	139	1807	1946	0	150	100
4	41	0	1955	224	2179	0	150	100
4	42	101	460	1848	2409	612	0	0
6	43	11	91	176	278	0	0	0
6	44	0	322	168	490	0	0	0
6	45	13	908	1012	1933	0	10	20
6	46	51	58	173	282	0	10	20
6	47	63	54	382	499	0	0	0
6	48	45	327	66	438	0	0	0
6	49	0	0	888	888	5255	0	0
6	50	12	54	359	425	0	0	0
6	51	0	0	20	20	0	0	0
5	52	0	24	124	148	0	100	0
5	53	0	61	396	457	0	0	0
5	54	0	230	319	549	0	0	0
6	55	0	404	567	971	0	0	0
6	56	0	0	92	92	0	0	0
6	57	8	288	232	528	0	0	0
6	58	146	460	258	864	0	0	0
7	59	36	257	183	476	0	0	0
7	60	421	776	1585	2782	0	0	0
5	61	0	29	294	323	0	0	0
5	62	0	288	1408	1696	0	100	0
5	63	0	230	66	296	0	0	0
7	64	461	569	518	1548	0	0	0
7	65	86	221	111	418	0	0	0
7	66	96	1426	914	2436	0	0	0

7	67	117	0	475	592	0	0	0
5	68	0	69	747	816	0	0	0
5	69	0	0	83	83	0	0	0
7	70	119	244	310	673	0	0	0
7	71	32	159	283	474	0	0	0
7	72	22	204	1004	1230	0	0	0
8	73	23	32	272	327	2382	0	0
8	74	17	0	127	144	0	0	0
8	75	20	115	178	313	0	0	0
8	76	0	0	112	112	387	0	0
8	77	53	146	557	756	1447	0	0
8	78	0	111	245	356	0	0	0
8	79	51	460	1356	1867	0	0	0
8	80	51	805	1730	2586	767	0	0
8	81	0	196	602	798	0	0	0
8	82	0	34	237	271	0	0	0
8	83	0	0	97	97	0	0	0
9	84	0	0	134	134	0	0	0
9	85	288	363	174	825	0	0	0
9	86	354	130	91	575	0	0	0
9	87	0	0	130	130	724	0	0
9	88	0	230	900	1130	0	0	0
9	89	51	0	143	194	0	0	0
9	90	0	873	116	989	0	0	0
10	91	0	404	0	404	0	0	0
10	92	18	0	345	363	0	0	0
9	93	0	91	369	460	0	0	0
9	94	0	839	324	1163	0	0	0
23	95	303	54	11	368	0	0	0
23	96	0	0	72	72	0	0	0
23	97	0	152	562	714	2663	0	0
23	98	0	17	207	224	963	0	0
23	99	19	308	422	749	1252	0	0
23	100	31	460	226	717	0	0	0
23	101	36	113	2209	2358	0	0	0
23	102	807	1380	807	2994	0	0	0
9	103	470	1453	316	2239	0	0	0
9	104	75	392	1072	1539	643	0	0
9	105	0	783	271	1054	0	0	0
10	106	0	103	321	424	0	0	0
10	107	0	26	338	364	2589	0	0
10	108	26	175	433	634	3263	0	0
10	109	37	346	268	651	0	0	0
10	110	0	80	289	369	0	0	0
10	111	36	72	889	997	0	0	0
11	112	0	151	1469	1620	653	0	0
11	113	0	0	98	98	0	0	0
11	114	0	81	330	411	646	0	0
11	115	0	136	348	484	1065	0	0
11	116	0	24	325	349	740	0	0
11	117	0	416	131	547	0	0	0
11	118	252	64	170	486	0	0	0
11	119	9	16	429	454	2728	0	0
11	120	0	24	255	279	850	0	0
11	121	0	230	171	401	0	0	0
11	122	0	0	97	97	734	0	0
11	123	0	0	146	146	0	0	0
11	124	0	65	248	313	0	0	0
11	125	0	0	96	96	0	0	0
11	126	16	341	1016	1373	0	0	0
12	127	0	10	285	295	697	0	0
11	128	0	0	15	15	0	0	0
11	129	0	0	52	52	0	0	0
12	130	58	69	377	504	816	0	0
12	131	0	0	105	105	0	0	0
12	132	0	0	0	0	0	0	0

12 133	38	0	565	603	0	0	0
12 134	0	0	63	63	0	0	0
12 135	0	79	0	79	0	0	0
12 136	58	117	784	959	1951	0	0
12 137	0	27	316	343	567	0	0
12 138	18	29	361	408	1586	0	0
12 139	5	108	180	293	0	0	0
12 140	26	266	385	677	1017	0	0
12 141	13	41	314	368	618	0	0
12 142	0	117	213	330	0	0	0
13 143	115	589	367	1071	1034	0	0
13 144	23	0	0	23	0	0	0
13 145	0	288	430	718	0	0	0
13 146	42	0	271	313	1231	0	0
13 147	0	23	0	23	0	0	0
13 148	0	209	0	209	0	0	0
13 149	32	0	171	203	0	0	0
13 150	0	0	36	36	3247	0	0
13 151	49	110	316	475	0	0	0
13 152	11	143	100	254	0	0	0
15 153	43	328	268	639	0	0	0
15 154	0	0	0	0	0	0	0
15 155	0	0	0	0	0	0	0
13 156	0	0	0	0	0	0	0
13 157	0	0	0	0	0	0	0
13 158	9	72	351	432	944	0	0
13 159	30	0	0	30	0	0	0
13 160	30	0	103	133	0	0	0
14 161	0	0	0	0	0	0	0
14 162	8	0	0	8	0	0	0
14 163	0	0	0	0	0	0	0
47 164	0	0	0	0	0	0	0
47 165	0	0	0	0	0	0	0
47 166	0	0	0	0	0	0	0
47 167	17	0	13	30	0	0	0
47 168	39	0	43	82	0	0	0
47 169	12	0	0	12	0	0	0
14 170	11	24	52	87	0	0	0
15 171	17	0	0	17	0	0	0
15 172	39	10	0	49	339	0	0
15 173	11	0	9	20	0	0	0
15 174	0	0	0	0	0	0	0
15 175	276	98	1937	2311	0	0	0
18 176	415	471	212	1098	0	0	0
18 177	455	355	2047	2857	0	0	0
18 178	186	103	107	396	0	0	0
18 179	52	37	74	163	0	0	0
18 180	202	0	0	202	0	0	0
18 181	287	188	86	561	227	0	0
16 182	55	86	0	141	0	0	0
16 183	759	189	189	1137	0	0	0
18 184	20	24	0	44	0	0	0
18 185	247	103	39	389	0	0	0
18 186	0	115	214	329	2053	0	0
18 187	220	241	482	943	823	0	0
18 188	1487	1197	717	3401	0	0	0
18 189	117	52	199	368	0	0	0
16 190	2158	1395	441	3994	0	0	0
16 191	0	0	0	0	0	0	0
16 192	25	0	0	25	0	0	0
16 193	2021	516	877	3414	0	0	0
31 194	2412	1350	719	4481	0	0	0
29 195	435	612	198	1245	0	0	0
29 196	285	69	487	841	0	0	0
29 197	40	404	458	902	0	0	0
29 198	490	611	324	1425	542	0	0

29 199	11	789	1479	2279	0	0	0
29 200	20	1028	315	1363	0	0	0
29 201	37	295	1303	1635	0	0	0
29 202	0	3332	237	3569	0	0	0
29 203	38	575	1377	1990	1090	0	0
29 204	26	315	284	625	0	0	0
19 205	16	288	369	673	1122	0	0
19 206	1337	469	415	2221	0	0	0
19 207	0	173	268	441	0	0	0
19 208	0	24	1226	1250	706	0	0
19 209	58	220	288	566	0	0	0
19 210	0	221	634	855	0	0	0
19 211	20	212	483	715	2234	0	0
19 212	1835	1691	1599	5125	6019	0	0
19 213	4997	759	589	6345	0	0	0
19 214	0	128	141	269	0	0	0
19 215	951	230	571	1752	0	0	0
19 216	202	52	438	692	3172	0	0
19 217	20	68	338	426	194	0	0
19 218	0	0	0	0	1293	0	0
29 219	33	93	329	455	954	0	0
29 220	0	56	610	666	2211	0	0
29 221	122	477	352	951	0	0	0
29 222	0	483	441	924	0	0	0
29 223	14	851	361	1226	0	0	0
29 224	8	230	181	419	0	0	0
29 225	0	25	291	316	1377	0	0
29 226	18	41	67	126	0	0	0
29 227	17	71	201	289	1535	0	0
29 228	18	31	194	243	915	0	0
29 229	39	90	115	244	0	0	0
29 230	166	144	251	561	808	0	0
29 231	2227	1019	1175	4421	140	0	0
33 232	686	681	736	2103	0	0	0
33 233	0	0	95	95	0	0	0
33 234	0	80	211	291	0	0	0
33 235	428	165	136	729	0	0	0
28 236	3792	408	154	4354	0	0	0
28 237	51	29	345	425	0	0	0
28 238	56	58	2435	2549	939	0	0
28 239	150	222	187	559	0	0	0
28 240	45	348	547	940	236	0	0
28 241	48	234	459	741	0	0	0
28 242	0	215	633	848	950	0	0
28 243	15	61	571	647	3016	0	0
28 244	41	58	328	427	742	0	0
28 245	1393	526	272	2191	0	0	0
28 246	310	126	76	512	0	0	0
28 247	7	17	78	102	0	0	0
28 248	19	150	247	416	0	0	0
28 249	0	8	40	48	0	0	0
28 250	26	118	178	322	0	0	0
28 251	0	29	226	255	928	0	0
28 252	0	0	59	59	0	0	0
28 253	0	17	473	490	1984	0	0
21 254	0	0	1487	1487	0	0	0
21 255	3819	2035	3957	9811	0	0	0
21 256	101	0	14	115	0	0	0
21 257	1025	331	329	1685	0	0	0
20 258	168	280	1113	1561	0	0	0
20 259	2585	2487	1827	6899	0	0	0
20 260	0	0	456	456	1147	0	0
20 261	0	24	136	160	0	0	0
21 262	0	144	383	527	1909	0	0
21 263	0	173	348	521	572	0	0
21 264	15	46	113	174	0	0	0

21 265	51	58	397	506	1105	0	0
21 266	25	58	769	852	0	0	0
21 267	20	173	174	367	0	0	0
21 268	101	230	260	591	264	0	0
21 269	449	646	193	1288	0	0	0
21 270	1654	2349	1096	5099	0	0	0
21 271	0	0	1191	1191	12081	0	0
26 272	0	13	41	54	0	0	0
26 273	98	0	64	162	0	0	0
26 274	51	11	153	215	0	0	0
26 275	25	34	30	89	0	15	30
26 276	40	380	308	728	0	15	30
26 277	0	34	45	79	0	75	200
26 278	11	230	460	701	0	75	200
26 279	0	115	116	231	0	75	200
26 280	0	34	290	324	2010	75	200
26 281	979	345	163	1487	0	75	200
27 282	354	69	101	524	0	75	200
27 283	101	230	116	447	0	75	200
27 284	252	103	83	438	0	75	200
27 285	41	36	252	329	677	75	200
27 286	175	69	139	383	348	25	50
27 287	196	299	137	632	0	25	50
26 288	60	144	183	387	1138	15	30
26 289	31	39	136	206	0	15	30
26 290	0	71	108	179	0	0	0
26 291	20	207	527	754	725	15	30
26 292	11	17	77	105	0	0	0
26 293	36	370	2039	2445	0	0	0
22 294	12	126	268	406	637	0	0
22 295	0	5	306	311	2769	0	0
22 296	18	73	159	250	0	0	0
22 297	0	18	197	215	1112	0	0
22 298	44	128	552	724	0	0	0
22 299	12	5	166	183	0	0	0
22 300	11	376	440	827	2116	0	0
22 301	0	167	268	435	0	0	0
22 302	45	173	235	453	0	0	0
22 303	0	276	192	468	0	0	0
22 304	0	0	196	196	1100	0	0
22 305	0	13	145	158	0	0	0
22 306	15	24	340	379	1889	0	0
22 307	0	24	342	366	169	0	0
22 308	0	115	227	342	87	0	0
22 309	407	333	261	1001	331	0	0
22 310	92	339	226	657	0	0	0
22 311	81	46	149	276	572	0	0
22 312	1061	288	498	1847	0	0	0
22 313	0	41	247	288	821	0	0
22 314	0	0	45	45	0	0	0
22 315	15	17	324	356	755	0	0
22 316	0	17	372	389	731	0	0
22 317	0	0	49	49	0	0	0
22 318	3837	4255	434	8526	0	0	0
22 319	7	9	21	37	0	0	0
23 320	45	113	1057	1215	0	0	0
23 321	51	661	380	1092	0	0	0
23 322	11	411	410	832	0	0	0
23 323	17	690	578	1285	0	0	0
23 324	0	2645	372	3017	0	0	0
23 325	0	404	435	839	0	0	0
23 326	22	288	777	1087	0	0	0
23 327	152	321	160	633	0	0	0
23 328	202	664	1478	2344	734	0	0
23 329	60	575	830	1465	0	0	0
23 330	0	0	228	228	1010	0	0

23 331	0	41	143	184	0	0	0
24 332	0	0	48	48	0	0	0
24 333	0	0	338	338	2363	0	0
24 334	18	131	253	402	0	0	0
24 335	0	163	155	318	0	0	0
24 336	0	0	72	72	0	0	0
24 337	31	69	733	833	0	0	0
24 338	0	68	278	346	1749	0	0
24 339	0	102	352	454	2303	0	0
24 340	11	79	171	261	0	0	0
24 341	307	852	869	2028	0	0	0
24 342	31	149	523	703	683	0	0
24 343	43	217	372	632	0	0	0
24 344	206	432	435	1073	1342	0	0
24 345	354	564	1558	2476	0	0	0
24 346	36	381	865	1282	1576	0	0
24 347	177	460	2700	3337	0	0	0
24 348	49	345	359	753	0	0	0
24 349	0	0	219	219	0	0	0
24 350	71	281	81	433	313	0	0
24 351	0	100	214	314	1183	0	0
24 352	12	9	26	47	0	0	0
25 353	118	141	102	361	0	0	0
25 354	0	49	127	176	0	0	0
25 355	148	126	232	506	0	0	0
25 356	11	61	110	182	0	0	0
25 357	0	33	69	102	0	0	0
25 358	0	51	615	666	4032	0	0
25 359	31	71	119	221	0	0	0
25 360	0	22	98	120	0	0	0
25 361	0	0	51	51	0	0	0
25 362	60	115	752	927	0	0	0
25 363	71	110	296	477	0	0	0
25 364	31	195	1093	1319	0	0	0
25 365	0	428	148	576	0	0	0
25 366	0	174	284	458	0	0	0
25 367	0	206	720	926	0	0	0
25 368	19	53	171	243	0	25	50
25 369	20	165	388	573	0	25	50
25 370	79	331	495	905	747	25	50
25 371	76	153	810	1039	2187	0	0
25 372	13	43	102	158	0	0	0
25 373	371	103	203	677	0	25	50
25 374	156	748	62	966	0	25	50
35 375	192	230	159	581	0	15	30
35 376	242	139	202	583	0	25	50
35 377	217	115	233	565	1845	15	30
25 378	14	191	143	348	0	25	50
25 379	0	0	190	190	1418	0	0
25 380	11	13	48	72	0	0	0
25 381	31	111	502	644	0	0	0
35 382	0	575	1924	2499	0	25	50
35 383	944	460	330	1734	0	15	30
35 384	263	316	480	1059	1071	70	150
35 385	25	518	396	939	0	25	50
35 386	20	235	332	587	0	15	30
35 387	180	404	670	1254	0	15	30
35 388	34	201	575	810	0	60	100
35 389	0	70	378	448	242	25	50
35 390	20	34	352	406	0	25	50
35 391	20	345	2481	2846	0	60	60
35 392	103	661	2091	2855	471	60	60
35 393	444	331	458	1233	1209	75	150
35 394	549	663	266	1478	0	70	150
35 395	20	52	217	289	0	70	150
35 396	0	184	299	483	919	25	50

51 529	51	259	1028	1338	0	0	0
51 530	20	965	1159	2144	0	0	0
51 531	0	11	49	60	0	0	0
51 532	31	115	523	669	0	0	0
51 533	0	69	313	382	0	0	0
42 534	2322	805	1736	4863	1002	0	0
41 535	252	805	1516	2573	0	100	0
41 536	404	736	884	2024	760	70	0
42 537	2019	748	1248	4015	0	0	0
52 538	758	91	586	1435	0	0	0
52 539	20	0	125	145	0	0	0
52 540	40	207	348	595	249	0	0
52 541	31	230	301	562	1375	0	0
52 542	40	345	627	1012	559	0	0
52 543	40	173	238	451	0	0	0
52 544	101	316	599	1016	1031	30	75
52 545	42	230	617	889	135	30	75
52 546	71	265	2144	2480	6040	40	75
52 547	60	460	284	804	0	40	75
52 548	302	690	1097	2089	83	50	170
52 549	302	345	640	1287	2476	0	0
52 550	31	230	482	743	340	0	0
52 551	31	437	332	800	242	0	0
52 552	91	245	245	581	0	0	0
52 553	91	173	347	611	0	0	0
52 554	101	288	320	709	0	0	0
41 555	81	115	174	370	0	0	0
41 556	101	230	401	732	0	0	0
41 557	807	920	760	2487	0	0	0
41 558	22	58	243	323	1507	0	0
41 559	908	1035	506	2449	0	70	0
41 560	252	173	145	570	0	70	0
41 561	101	230	359	690	0	70	0
34 562	571	277	180	1028	0	0	0
34 563	205	716	339	1260	0	0	0
34 564	147	457	387	991	0	0	0
34 565	0	139	332	471	3089	80	0
34 566	0	115	397	512	0	25	0
34 567	22	81	139	242	0	25	0
35 568	121	115	382	618	0	15	0
41 569	252	345	644	1241	367	80	0
41 570	302	427	494	1223	0	25	50
41 571	60	115	252	427	0	25	50
41 572	31	173	93	297	0	25	50
41 573	31	115	97	243	0	25	50
41 574	152	460	62	674	0	25	50
41 575	60	288	567	915	0	25	50
40 576	20	230	316	566	0	100	150
40 577	31	115	6240	6386	151	100	150
40 578	152	34	2493	2679	0	100	150
52 579	15	56	1301	1372	0	0	0
52 580	152	404	1154	1710	0	0	0
52 581	172	404	1622	2198	0	120	250
52 582	111	633	1470	2214	1367	20	150
52 583	51	345	1528	1924	0	20	20
40 584	116	29	538	683	0	15	30
40 585	51	115	915	1081	0	15	30
40 586	12	115	4006	4133	15301	100	150
40 587	51	115	14045	14211	561	100	150
41 588	404	404	250	1058	0	20	30
41 589	202	288	724	1214	0	25	50
41 590	101	115	610	826	0	25	50
41 591	0	34	42	76	0	25	50
41 592	5	34	181	220	692	25	50
41 593	81	173	358	612	251	25	50
36 594	101	91	127	319	0	25	50

36 595	223	189	31	443	0	25	50
36 596	1010	460	440	1910	0	0	0
36 597	239	216	405	860	0	15	30
36 598	251	189	439	879	591	0	0
36 599	787	399	156	1342	0	0	0
36 600	525	91	267	883	0	0	0
36 601	302	1610	1470	3382	0	0	0
36 602	51	173	503	727	0	30	70
36 603	91	436	1104	1631	0	347	391
36 604	0	0	113	113	0	15	30
36 605	11	1940	1194	3145	0	180	447
36 606	433	1117	1408	2958	557	18	73
39 607	24	115	290	429	828	0	0
39 608	11	24	263	298	1360	0	0
39 609	26	115	364	505	0	20	30
39 610	51	58	315	424	1808	15	30
39 611	0	24	212	236	1313	10	40
37 612	250	569	2354	3173	0	133	274
37 613	3420	42	197	3659	0	20	77
37 614	0	22	32	54	0	10	20
37 615	15	5	20	40	0	129	129
38 616	0	0	158	158	0	700	73
38 617	651	478	632	1761	0	18	73
38 618	100	41	296	437	0	52	206
38 619	10	54	148	212	0	33	131
39 620	91	56	620	767	0	12	48
39 621	0	17	48	65	0	20	40
39 622	31	24	216	271	0	15	30
52 623	51	230	183	464	0	50	120
39 624	40	184	585	809	0	12	48
39 625	0	0	1533	1533	0	15	38
39 626	0	17	1842	1859	0	4	18
39 627	0	0	19	19	0	50	200
38 628	0	124	197	321	0	173	245
38 629	0	96	642	738	0	200	800
38 630	0	42	1466	1508	6980	145	582
38 631	20	186	691	897	584	123	492
37 632	0	1172	237	1409	0	300	500
37 633	0	0	25	25	0	300	666
38 634	0	207	469	676	0	200	800
38 635	0	0	148	148	0	320	349
38 636	40	207	59	306	0	392	531
38 637	19	37	44	100	0	370	413
39 638	0	71	2958	3029	0	186	312
39 639	0	0	1023	1023	0	15	38
39 640	0	4	161	165	0	237	262
38 641	50	310	2848	3208	0	53	140
38 642	10	124	938	1072	0	400	600
38 643	115	481	395	991	0	200	800
38 644	105	880	839	1824	0	200	800
38 645	50	828	1663	2541	0	496	650
38 646	50	517	740	1307	0	364	598
38 647	42	517	1565	2124	0	289	404
38 648	21	414	1103	1538	0	200	800
38 649	30	207	5118	5355	0	428	504
38 650	0	724	1910	2634	0	398	409
38 651	0	480	938	1418	0	200	451
38 652	0	517	839	1356	0	491	594
38 653	0	0	2594	2594	0	345	414
38 654	0	166	494	660	0	453	646
38 655	32	1956	494	2482	0	200	800
38 656	11	517	2650	3178	0	414	454
39 657	0	115	2586	2701	0	247	302
39 658	11	139	74	224	0	77	176
52 659	101	345	600	1046	0	25	75
52 660	96	79	62	237	0	25	75

39	661	35	18	446	499	0	61	191
38	662	60	0	10	70	0	148	178
38	663	15	160	649	824	0	345	414
38	664	0	124	3934	4058	0	400	564
38	665	0	155	494	649	0	239	669
37	666	0	25	2256	2281	0	130	275
53	667	77	261	3963	4301	0	251	396
53	668	38	144	497	679	0	130	275
53	669	144	725	9409	10278	0	46	182
53	670	67	56	1346	1469	0	360	488
54	671	0	34	433	467	0	30	120
54	672	14	24	185	223	0	10	10
53	673	86	112	1346	1544	0	111	446
53	674	74	447	6929	7450	387	272	383
53	675	202	748	3827	4777	0	228	348
55	676	96	67	248	411	0	75	150
55	677	15	76	561	652	0	10	10
54	678	75	434	1884	2393	0	44	44
55	679	48	129	440	617	0	10	10
55	680	31	345	652	1028	0	25	75
55	681	86	460	1364	1910	0	10	10
55	682	55	189	283	527	640	25	75
55	683	62	176	828	1066	954	50	150
55	684	91	333	1101	1525	0	25	150
55	685	0	0	209	209	123	25	150
55	686	0	24	769	793	0	25	50
55	687	15	58	2519	2592	467	25	50
55	688	63	131	678	872	0	50	100
57	689	61	362	3021	3444	0	50	100
55	690	138	285	1086	1509	0	50	100
55	691	117	208	840	1165	781	24	50
55	692	0	310	344	654	58	25	50
55	693	31	218	1483	1732	1092	25	50
55	694	33	210	574	817	1220	25	75
55	695	84	420	653	1157	218	25	25
56	696	107	299	508	914	106	10	20
56	697	0	144	411	555	0	0	0
56	698	40	1126	342	1508	0	25	50
56	699	20	189	1043	1252	0	25	50
56	700	284	352	801	1437	0	25	50
56	701	91	706	665	1462	0	25	50
57	702	28	300	683	1011	213	0	0
57	703	138	71	586	795	0	25	50
57	704	57	1700	2610	4367	435	10	20
57	705	19	113	502	634	0	10	20
57	706	11	248	188	447	283	20	25
57	707	0	0	30	30	0	20	25
57	708	0	121	268	389	1292	25	50
57	709	0	14	66	80	80	25	50
57	710	14	0	115	129	0	0	0
57	711	0	65	1622	1687	1883	0	0
57	712	785	321	1137	2243	0	25	0
57	713	132	149	1339	1620	0	15	0
57	714	36	47	106	189	0	25	0
57	715	12	69	1352	1433	0	25	0
56	716	101	555	3664	4320	0	50	75
56	717	19	725	1675	2419	0	100	200
56	718	34	438	1925	2397	0	100	200
56	719	103	976	5899	6978	0	100	200
56	720	244	948	1366	2558	0	100	200
56	721	37	723	2198	2958	0	50	100
56	722	32	437	1634	2103	691	50	100
56	723	363	540	1816	2719	368	25	50
56	724	20	115	459	594	0	25	50
56	725	56	121	280	457	0	0	0
50	726	0	24	146	170	0	0	0

50	727	5	139	622	766	0	0	0
50	728	0	0	33	33	0	0	0
50	729	0	34	237	271	0	0	0
56	730	0	0	231	231	0	25	0
56	731	0	62	970	1032	0	50	0
50	732	31	40	345	416	0	25	0
50	733	11	40	811	862	844	0	0
57	734	0	0	232	232	0	0	0
57	735	11	167	589	767	2513	0	0
58	736	36	11	390	437	0	0	0
58	737	0	0	56	56	0	50	100
58	738	14	230	620	864	0	50	100
58	739	0	248	4518	4766	11225	40	100
58	740	0	0	45	45	0	40	100
58	741	40	368	1643	2051	762	0	0
57	742	24	103	367	494	0	75	150
58	743	0	0	16	16	0	0	0
58	744	0	0	30	30	0	0	0
58	745	0	0	45	45	0	0	0
58	746	202	460	2144	2806	301	50	100
58	747	0	460	559	1019	0	0	0
58	748	40	345	740	1125	130	50	100
58	749	71	115	548	734	0	0	0
58	750	0	11	318	329	1404	0	0
58	751	20	11	187	218	0	0	0
58	752	0	11	44	55	0	0	0
58	753	0	24	291	315	2457	0	0
58	754	20	288	251	559	0	0	0
58	755	25	115	342	482	594	40	0
50	756	0	150	124	274	0	0	0
50	757	51	58	2347	2456	0	0	0
50	758	11	58	150	219	0	0	0
50	759	11	46	313	370	0	0	0
50	760	5	103	153	261	0	0	0
50	761	5	84	159	248	0	0	0
50	762	5	248	377	630	638	0	0
50	763	71	196	320	587	0	0	0
50	764	181	345	170	696	0	0	0
50	765	40	184	393	617	508	0	0
49	766	0	552	543	1095	600	0	0
49	767	5	288	252	545	0	0	0
49	768	0	0	77	77	0	0	0
49	769	0	46	252	298	0	0	0
50	770	91	230	915	1236	1669	0	0
50	771	229	184	693	1106	0	0	0
49	772	0	29	71	100	0	0	0
49	773	0	449	39	488	0	0	0
49	774	11	0	132	143	573	0	0
49	775	5	230	140	375	0	0	0
49	776	11	230	323	564	560	0	0
59	777	130	230	386	746	77	0	0
59	778	0	11	25	36	0	0	0
73	779	2927	2760	1599	7286	0	0	0
73	780	11	0	52	63	292	0	0
73	781	0	0	20	20	0	0	0
73	782	14	0	73	87	0	0	0
59	783	20	11	139	170	0	0	0
59	784	0	58	533	591	0	0	0
59	785	15	167	412	594	1386	0	0
59	786	28	93	469	590	3258	0	0
59	787	48	484	660	1192	1067	0	0
49	788	11	241	508	760	0	0	0
49	789	24	345	837	1206	5000	0	0
49	790	18	346	64	428	0	0	0
49	791	25	98	385	508	0	0	0
49	792	20	126	532	678	3850	0	0

49 793	51	404	875	1330	519	0	0
49 794	56	121	294	471	0	0	0
49 795	51	254	311	616	532	0	0
59 796	20	58	219	297	0	0	0
59 797	56	34	580	670	2722	0	0
59 798	93	180	372	645	665	0	0
59 799	24	345	381	750	0	0	0
59 800	15	0	165	180	0	0	0
59 801	24	46	262	332	606	0	0
59 802	0	0	300	300	608	0	0
49 803	41	966	400	1407	0	0	0
49 804	66	58	241	365	0	0	0
49 805	0	0	283	283	0	0	0
49 806	51	46	2072	2169	15851	0	0
48 807	0	404	140	544	0	0	0
48 808	0	0	175	175	0	0	0
48 809	0	0	0	0	0	0	0
48 810	0	267	288	555	0	0	0
48 811	44	0	0	44	1619	0	0
48 812	0	69	1783	1852	0	0	0
60 813	141	10	29	180	0	0	0
60 814	55	33	58	146	799	0	0
60 815	0	0	841	841	5558	0	0
60 816	175	69	0	244	0	0	0
60 817	11	24	0	35	0	0	0
60 818	0	0	455	455	1087	0	0
48 819	12	58	144	214	758	0	0
48 820	32	29	67	128	0	0	0
48 821	25	58	387	470	2724	0	0
48 822	0	81	100	181	0	0	0
48 823	11	58	122	191	0	0	0
61 824	152	115	26	293	0	0	0
61 825	101	69	181	351	0	0	0
61 826	0	60	43	103	0	0	0
61 827	53	90	66	209	3811	0	0
63 828	56	0	0	56	0	0	0
63 829	0	0	451	451	823	0	0
63 830	26	425	163	614	0	0	0
63 831	37	24	196	257	0	0	0
63 832	0	0	49	49	0	0	0
63 833	0	0	72	72	0	0	0
63 834	85	0	0	85	0	0	0
63 835	101	0	120	221	1218	0	0
61 836	0	0	0	0	0	0	0
61 837	0	0	0	0	0	0	0
61 838	0	0	0	0	0	0	0
62 839	0	44	0	44	415	0	0
62 840	0	0	342	342	0	0	0
62 841	0	0	0	0	0	0	0
64 842	0	0	0	0	0	0	0
64 843	0	0	0	0	0	0	0
64 844	18	0	0	18	0	0	0
64 845	18	0	0	18	0	0	0
64 846	80	5	0	85	0	0	0
66 847	41	0	0	41	0	0	0
66 848	27	0	0	27	0	0	0
64 849	18	0	0	18	0	0	0
64 850	0	0	0	0	0	0	0
64 851	0	0	0	0	0	0	0
64 852	0	0	0	0	0	0	0
66 853	14	0	0	14	0	0	0
65 854	48	150	372	570	1989	0	0
65 855	0	442	45	487	1997	0	0
65 856	0	0	0	0	0	0	0
63 857	0	93	140	233	0	0	0
63 858	32	172	260	464	0	0	0

63 859	17	0	380	397	1481	0	0
63 860	0	0	0	0	0	0	0
63 861	32	719	323	1074	0	0	0
65 862	0	460	135	595	0	0	0
65 863	0	27	100	127	0	0	0
65 864	0	106	467	573	0	0	0
65 865	62	0	100	162	0	0	0
69 866	11	11	251	273	0	0	0
69 867	31	0	515	546	1209	0	0
69 868	0	288	78	366	0	0	0
60 869	0	0	0	0	0	0	0
60 870	61	25	546	632	1122	0	0
60 871	0	299	53	352	0	0	0
60 872	43	0	344	387	0	0	0
69 873	0	207	0	207	0	0	0
69 874	31	138	286	455	0	0	0
71 875	0	258	330	588	194	0	0
71 876	0	1179	623	1802	0	0	0
71 877	0	505	208	713	0	0	0
71 878	0	98	0	98	0	0	0
71 879	20	0	521	541	211	0	0
71 880	31	105	280	416	174	0	0
71 881	32	386	1320	1738	0	0	0
71 882	0	68	3257	3325	16490	0	0
71 883	32	768	301	1101	806	0	0
71 884	25	24	105	154	0	0	0
71 885	60	142	1202	1404	0	0	0
71 886	0	48	0	48	0	0	0
71 887	51	178	963	1192	54	0	0
71 888	11	79	228	318	1171	0	0
72 889	0	0	0	0	218	0	0
72 890	0	0	0	0	0	0	0
72 891	0	249	0	249	0	0	0
72 892	101	107	4725	4933	0	0	0
73 893	29	80	144	253	0	0	0
73 894	12	0	29	41	0	0	0
73 895	22	173	337	532	0	0	0
73 896	11	34	217	262	0	0	0
73 897	20	51	119	190	0	0	0
73 898	0	0	19	19	0	0	0
73 899	0	0	69	69	0	0	0
72 900	0	274	1130	1404	0	0	0
72 901	81	121	1644	1846	835	0	0
74 902	283	690	3324	4297	0	0	0
73 903	0	3983	510	4493	0	0	0
73 904	0	0	137	137	0	0	0
73 905	0	0	0	0	155	0	0
58 906	319	730	5097	6146	521	75	150
58 907	11	230	0	241	0	0	0
58 908	0	58	217	275	0	0	0
74 909	192	621	1460	2273	0	0	0
74 910	14	85	199	298	0	0	0
74 911	20	58	333	411	1403	0	0
58 912	31	0	77	108	587	0	0
58 913	33	345	151	529	0	0	0
58 914	11	24	218	253	0	0	0
58 915	101	624	1195	1920	0	75	150
58 916	0	191	251	442	1491	50	100
58 917	0	0	118	118	881	0	0
58 918	0	0	44	44	0	0	0
58 919	0	0	79	79	0	0	0
58 920	161	18	231	410	0	0	0
74 921	0	11	79	90	0	170	0
74 922	0	0	0	0	0	0	0
74 923	25	0	156	181	299	0	0
74 924	11	0	242	253	924	0	0

74 925	0	0	0	0	0	0	0	0
75 926	0	0	318	318	0	0	0	0
75 927	0	0	0	0	0	0	0	0
75 928	20	58	0	78	0	0	0	0
74 929	7	0	64	71	0	0	0	0
74 930	8	17	219	244	0	0	0	0
74 931	16	0	76	92	0	0	0	0
74 932	0	0	372	372	2261	0	0	0
74 933	22	16	356	394	2040	0	0	0
75 934	32	24	330	386	1031	0	0	0
75 935	0	0	179	179	1118	0	0	0
75 936	31	575	774	1380	0	0	0	0
75 937	0	230	163	393	529	0	0	0
74 938	51	903	720	1674	0	0	0	0
74 939	0	0	69	69	0	0	0	0
74 940	20	760	295	1075	0	0	0	0
74 941	7	128	115	250	0	0	0	0
72 942	0	471	95	566	189	0	0	0
72 943	15	0	363	378	3029	0	0	0
72 944	81	17	174	272	0	0	0	0
72 945	16	24	176	216	734	0	0	0
72 946	710	254	0	964	0	0	0	0
72 947	0	1012	1381	2393	0	0	0	0
76 948	0	920	961	1881	95	0	0	0
76 949	0	0	221	221	1056	0	0	0
76 950	47	0	67	114	0	0	0	0
72 951	76	20	247	343	1054	0	0	0
72 952	0	91	271	362	0	0	0	0
72 953	0	0	0	0	0	0	0	0
71 954	18	123	240	381	0	0	0	0
71 955	202	232	154	588	0	0	0	0
72 956	29	0	311	340	1082	0	0	0
76 957	33	87	420	540	841	0	0	0
70 958	0	310	0	310	0	0	0	0
70 959	119	34	415	568	0	0	0	0
68 960	65	0	25	90	0	0	0	0
68 961	261	116	243	620	150	0	0	0
68 962	828	209	159	1196	0	0	0	0
69 963	20	173	372	565	1230	0	0	0
69 964	0	141	349	490	1543	0	0	0
69 965	13	0	39	52	0	0	0	0
65 966	59	64	145	268	0	0	0	0
65 967	0	0	40	40	0	0	0	0
65 968	0	0	0	0	0	0	0	0
65 969	60	0	747	807	0	0	0	0
68 970	0	0	214	214	0	0	0	0
68 971	564	183	1639	2386	0	0	0	0
68 972	67	207	211	485	0	0	0	0
68 973	17	0	47	64	0	0	0	0
68 974	7	0	0	7	0	0	0	0
67 975	0	0	0	0	0	0	0	0
67 976	23	0	0	23	0	0	0	0
66 977	0	0	0	0	0	0	0	0
66 978	21	0	0	21	0	0	0	0
66 979	33	0	0	33	0	0	0	0
67 980	66	0	15	81	0	0	0	0
82 981	152	46	11	209	0	0	0	0
82 982	88	0	5	93	0	0	0	0
67 983	68	0	4	72	0	0	0	0
67 984	65	0	3	68	0	0	0	0
68 985	39	13	64	116	0	0	0	0
68 986	53	0	3	56	0	0	0	0
82 987	78	0	0	78	0	0	0	0
79 988	69	0	4	73	0	0	0	0
70 989	52	0	0	52	0	0	0	0
68 990	48	0	89	137	0	0	0	0

70 991	17	0	0	17	0	0	0	0
70 992	0	0	0	0	0	0	0	0
79 993	271	0	43	314	0	0	0	0
70 994	32	0	385	417	3359	0	0	0
70 995	0	34	0	34	0	0	0	0
70 996	0	0	86	86	0	0	0	0
68 997	5	0	0	5	0	0	0	0
70 998	129	0	0	129	0	0	0	0
70 999	0	0	129	129	0	0	0	0
701000	0	0	215	215	0	0	0	0
701001	17	34	266	317	922	0	0	0
791002	24	0	407	431	1061	0	0	0
791003	8	58	103	169	0	0	0	0
791004	0	166	289	455	2900	0	0	0
791005	0	0	1640	1640	0	0	0	0
761006	452	1099	1206	2757	95	0	0	0
761007	101	24	219	344	0	0	0	0
761008	17	0	400	417	1585	0	0	0
761009	11	0	188	199	0	0	0	0
761010	0	24	315	339	593	0	0	0
761011	415	633	981	2029	697	0	0	0
761012	11	160	260	431	0	0	0	0
751013	11	230	246	487	0	0	0	0
751014	31	575	280	886	758	0	0	0
751015	172	575	747	1494	0	0	0	0
771016	0	345	195	540	0	0	0	0
751017	20	173	357	550	0	0	0	0
751018	60	0	255	315	318	0	0	0
751019	0	0	26	26	0	0	0	0
751020	15	17	168	200	234	0	0	0
751021	60	0	359	419	1554	0	0	0
751022	0	34	91	125	0	0	0	0
751023	31	0	0	31	0	0	0	0
751024	11	46	992	1049	0	0	0	0
771025	0	0	0	0	0	0	0	0
771026	36	29	144	209	1339	0	0	0
771027	24	0	79	103	0	0	0	0
771028	25	0	463	488	0	0	0	0
771029	16	0	173	189	497	0	0	0
771030	8	13	195	216	831	0	0	0
771031	0	230	320	550	0	0	0	0
771032	33	0	0	33	0	0	0	0
771033	0	0	0	0	0	0	0	0
771034	40	0	0	40	0	0	0	0
771035	0	0	19	19	0	0	0	0
771036	20	0	226	246	0	0	0	0
771037	0	0	261	261	1017	0	0	0
771038	33	112	140	285	0	0	0	0
771039	0	0	413	413	1956	0	0	0
771040	0	173	72	245	0	0	0	0
771041	35	1314	512	1861	926	0	0	0
781042	11	3450	596	4057	0	0	0	0
781043	0	46	440	486	0	0	0	0
781044	81	460	120	661	0	0	0	0
791045	99	58	285	442	0	0	0	0
791046	34	13	315	362	985	0	0	0
791047	36	10	36	82	0	0	0	0
791048	91	0	4	95	0	0	0	0
791049	45	10	0	55	0	0	0	0
821050	68	0	448	516	0	0	0	0
821051	112	10	30	152	0	0	0	0
821052	354	69	57	480	0	0	0	0
811053	252	0	39	291	0	0	0	0
811054	606	16	195	817	0	0	0	0
811055	183	52	83	318	0	0	0	0
811056	78	65	223	366	2084	0	0	0

811057	204	9	16	229	0	0	0
801058	69	0	4	73	0	0	0
801059	183	33	11	227	0	0	0
801060	58	41	48	147	0	0	0
801061	294	30	83	407	0	0	0
781062	11	98	439	548	1926	0	0
781063	111	58	125	294	0	0	0
781064	140	90	61	291	329	0	0
781065	103	0	25	128	0	0	0
781066	12	0	0	12	0	0	0
781067	48	52	305	405	0	0	0
771068	0	0	0	0	0	0	0
771069	101	0	0	101	0	0	0
771070	31	0	242	273	0	0	0
771071	0	0	0	0	0	0	0
771072	0	0	19	19	0	300	0
881073	36	18	10	64	0	0	0
861074	0	0	82	82	0	0	0
861075	31	0	0	31	0	0	0
861076	106	10	100	216	0	0	0
861077	16	11	98	125	0	0	0
861078	125	579	8383	9087	322	0	0
861079	9	20	212	241	1062	0	0
861080	52	56	184	292	0	0	0
801081	258	101	19	378	0	0	0
851082	136	144	206	486	687	0	0
851083	15	91	296	402	898	0	0
851084	0	0	0	0	0	0	0
851085	38	291	256	585	0	0	0
811086	198	0	41	239	0	0	0
841087	11	0	19	30	0	0	0
811088	45	0	6	51	0	0	0
841089	98	39	328	465	1932	0	0
841090	154	0	159	313	805	0	0
811091	101	0	130	231	0	0	0
811092	374	58	41	473	0	0	0
841093	202	0	34	236	227	0	0
831094	111	0	51	162	0	0	0
831095	152	29	23	204	0	0	0
831096	202	0	42	244	0	0	0
831097	0	0	29	29	0	0	0
831098	51	0	18	69	54	0	0
831099	71	0	30	101	0	0	0
831100	164	13	52	229	0	0	0
871101	65	13	36	114	0	0	0
871102	101	25	84	210	51	0	0
871103	154	288	62	504	0	0	0
871104	152	115	155	422	0	0	0
871105	11	11	36	58	0	0	0
871106	51	9	122	182	0	0	0
871107	20	29	181	230	826	0	0
871108	0	0	0	0	0	0	0
841109	152	11	262	425	1213	0	0
841110	101	103	146	350	0	0	0
841111	202	437	250	889	612	0	0
841112	71	207	342	620	624	0	0
841113	252	34	113	399	0	0	0
841114	65	11	206	282	623	0	0
841115	20	322	1336	1678	1090	0	0
841116	74	404	134	612	0	0	0
851117	33	322	206	561	0	0	0
851118	0	776	497	1273	0	0	0
841119	74	126	446	646	125	0	0
841120	51	501	1366	1918	0	0	0
841121	270	160	395	825	236	0	0
851122	24	102	144	270	0	0	0

871123	11	141	25	177	0	0	0
871124	0	46	13	59	0	0	0
871125	0	0	24	24	0	0	0
871126	0	0	49	49	0	0	0
871127	0	0	38	38	0	0	0
871128	0	0	0	0	0	0	0
871129	0	0	0	0	0	0	0
871130	25	0	271	296	2353	0	0
871131	5	0	38	43	0	0	0
871132	11	0	0	11	0	0	0
851133	15	0	6	21	0	0	0
851134	15	0	0	15	0	0	0
851135	27	34	112	173	0	0	0
851136	25	0	508	533	2647	0	0
851137	0	242	567	809	1267	0	0
851138	11	0	115	126	0	0	0
851139	0	0	0	0	0	0	0
861140	15	11	13	39	0	0	0
851141	0	0	0	0	0	0	0
851142	34	58	207	299	0	0	0
851143	41	0	0	41	0	0	0
851144	0	0	95	95	0	0	0
851145	11	0	0	11	0	0	0
851146	5	0	0	5	0	0	0
871147	0	0	0	0	0	0	0
871148	0	0	0	0	0	0	0
871149	0	0	0	0	0	0	0
871150	0	0	0	0	0	0	0
871151	11	0	0	11	0	0	0
871152	11	0	0	11	0	0	0
871153	11	0	0	11	0	0	0
871154	11	0	0	11	0	0	0
871155	0	0	0	0	0	0	0
871156	0	0	0	0	0	0	0
871157	0	0	0	0	0	0	0
881158	91	0	416	507	0	0	0
881159	25	0	0	25	0	300	0
11160	0	2	16	18	0	0	0
11161	12	437	1260	1709	0	0	0
11162	81	1209	857	2147	659	0	0
11163	11	58	208	277	0	0	0
11164	12	345	497	854	110	0	0
11165							
11166							
11167							
11168							
11169							
11170							
11171							
11172							
11173							
11174							
11175							
11176							
11177							
11178							
11179							

3 37	2A+	17100	100	PORT OF MIAMI	
3 37	2A+	3200	100	PORT OF MIAMI	
3 37	2A+	2000	100	PORT OF MIAMI	
3 2	3A+	9800	100	SOUTH BEACH POINTE	
3 2	6A+	5100	100	SOUTH BEACH	
3 2	12A+	10200	100	LUMMUS PARK	
3 2	13A+	10100	100	LUMMUS PARK	
3 2	21A+	5200	100	MIAMI BEACH CONV CENTER	
3 2	21A+	400	100	MIAMI BEACH CONV CENTER	
3 2	21A+	300	100	MIAMI BEACH CONV CENTER	
3 4	41A+	84900	100	SHOPS OF BAL HARBOR	
3 5	48A+	5000	100	HAULOVER BEACH	
3 7	66A+362000	100	100	AVENTURA MALL	
3 8	80A+	58700	100	SKYLAKE MALL	
3 11	126A+	12600	100	CALDER RACE TRACK	
3 11	182A+	10300	50	50	PENSUCO/MEDLEY AREA
3 29	202A+133500	100	100	WESTLAND MALL	
3 29	222A+	40300	100	PALM SPRINGS - SOUTH	
3 29	223A+	69500	100	PALM SPRINGS - NORTH	
3 21	256A+	9800	100	AMELIA BARNHART PARK	
3 26	278A+	79200	100	N'SIDE & 79TH STREET SC	
3 23	324A+173600	100	100	163RD STREET MALL	
3 17	483A+268200	100	100	INTERNATIONAL MALL	
3 43	495A+138200	100	100	MALL OF THE AMERICAS	
3 42	517AT129800	100	100	MIA -TERMINAL & SE AREA	
3 42	517AT 25700	100	100	MIA -TERMINAL & SE AREA	
3 42	517AT 17000	100	100	MIA -TERMINAL & SE AREA	
3 51	531A+	3700	100	MEL REESE/GRAPELAND PK	
3 37	605A+	94700	100	OMNI MALL	
3 37	614A+	4900	100	WATSON ISLAND	
3 37	615A+	1000	100	BICENTENIAL PARK	
3 38	616A+	13300	100	MIAMI ARENA	
3 37	632A+	82700	100	BAYSIDE SHOPPING CTR	
3 37	632A+	5200	100	BAYSIDE SHOPPING CTR	
3 37	632A+	4000	100	BAYSIDE SHOPPING CTR	
3 37	633A+	2400	100	BAYFRONT PARK	
3 49	767A+	49000	100	WESTCHESTER MALL	
3 49	773A+	35000	100	WESTCHESTER SC	
3 49	778A+	7300	100	TROPICAL PARK	
3 49	803A+	44300	100	CONCORD SC	
3 71	876A+	87800	100	KENDALL TOWN & COUNTRY	
3 73	903A+344900	100	100	DADELAND MALL	
3 74	921A+	7400	100	MATHESON/FAIRCHILD	
3 72	947A+188900	100	100	THE FALLS MALL	
3 70	999A+	24600	100	METROZOO	
3 781042A+211400	100	100	100	CUTLER RIDGE MALL	
3 771071A+	2000	100	100	SOUTH DADE LANDFILL	
3 771072A+	2400	100	100	BLACK POINT MARINA	
3 831100A+	6100	100	100	EVERGLADES NAT'L PARK	
3 881159A+	2400	100	100	BISCAYNE NAT'L PARK	
3 11160A+	1200	100	100	CAPE FLORIDA ST PARK	
3 11163A+	12300	100	100	CRANDON PARK	
3 11164A+	8800	100	100	MIAMI SEAQUARIUM	

4 901180 21600	COLLINS AVE/A1A
4 911181 35400	BISCAYNE BLVD/U.S.1 - NORTH
4 911182 0	RESERVED FOR FUTURE USE
4 911183 14400	DIXIE HIGHWAY
4 911184 6300	HIGHLAND OAKS BLVD
4 911185146700	I-95
4 921186 5900	N.E. 12 AVE
4 921187 6100	N.E. 2 AVE/S.W. 56 AVE
4 921188 40700	N.W. 2 AVE/U.S.441/S.R.7
4 921189 61200	FLORIDA'S TURNPIKE
4 931190 45400	N.W. 27 AVE/UNIVERSITY DR
4 931191 9400	N.W. 37 AVE/DOUGLAS RD
4 931192 13500	N.W. 47 AVE/PALM AVE
4 931193 17200	N.W. 57 AVE/HIATUS RD
4 931194 12200	N.W. 67 AVE/FLAMINGO RD
4 931195 0	RESERVED FOR FUTURE USE
4 941196 53600	I-75
4 941197 7600	U.S.27
4 951198 4300	U.S.41/TAMIAMI TRAIL
4 961199 12100	U.S.1 - SOUTH
4 961200 3100	CARD SOUND RD

&NAME	NAME OF STUDY
MUATS	
&MOBILE	DIRECTORY WHERE MOBILE PARAMETER FILES ARE STORED
/fsutms/	
&IMFAC	INSPECTION/MAINTENANCE CREDIT PERCENTAGE FOR EMIS
0.80000	
&EMISFAC	FACTOR TO ADJUST MODEL VMT TO MATCH HPMS TARGET VALUE
0.95784	
&FSUTMS	DIRECTORY WHERE SCRIPT FILES ARE LOCATED
/miamiscr/	
&AVEZONE	NUMBER OF ZONES TO AVERAGE TO COMPUTE IZ DISTANCE
1	
&TRANZONE	TRANSIT ACCESS ANALYSIS ZONE
642	
&ZONESI	INTERNAL ZONES
1179	
&ZONESA	TOTAL ZONES
1200	
&DISTRICT	NUMBER OF PLANNING DISTRICTS
96	
&SUPERDIST	NUMBER OF SUPER DISTRICTS
26	
&CBDZONE	THE CBD ZONES
642	
&SELDEST	SELECTED DESTINATION ZONES
1-1179	
&TERM1	TERMINAL TIME FOR CBD
5	
&TERM2	TERMINAL TIME FOR FRINGE
2	
&TERM3	TERMINAL TIME FOR RESIDENTIAL
1	
&TERM4	TERMINAL TIME FOR OBD
3	
&TERM5	TERMINAL TIME FOR RURAL
1	
&NODES	MAXIMUM NUMBER OF NODES IN HWY NET
9999	
&UNITS	UNITS PER MILE
5280	
&CONFAC	FOR CAPACITY CONSTRAINT
0.10	
&CAPFAC	FOR PLOTTING LOS E
0.10	
&ITER	MAXIMUM EQUILIBRIUM ITERATIONS
10	
&UROADF	UROAD CAPACITY FACTOR
0.75	
&DAMPING	DAMPING FACTOR USED TO MINIMIZE TIME MODULATIONS BETWEEN ITERATIONS
0.5	
&CTOLL	COEFFICIENT OF TOLL FACTOR USED IN TOLL MODEL
0.06	
&TOLLS1	NOT USED BUT KEEP IN PROFILE.MAS FOR MODEL STREAM CONTINUITY
0.10	
&TOLLS2	NOT USED BUT KEEP IN PROFILE.MAS FOR MODEL STREAM CONTINUITY
0.15	
&TOLLS3	NOT USED BUT KEEP IN PROFILE.MAS FOR MODEL STREAM CONTINUITY
0.20	
&TOLLS4	NOT USED BUT KEEP IN PROFILE.MAS FOR MODEL STREAM CONTINUITY
0.25	
&TOLLS5	NOT USED BUT KEEP IN PROFILE.MAS FOR MODEL STREAM CONTINUITY
0.30	
&TOLLS6	NOT USED BUT KEEP IN PROFILE.MAS FOR MODEL STREAM CONTINUITY
0.35	
&TOLLS7	NOT USED BUT KEEP IN PROFILE.MAS FOR MODEL STREAM CONTINUITY

1.00	
&TOLLS8	NOT USED BUT KEEP IN PROFILE.MAS FOR MODEL STREAM CONTINUITY
0.001	
&TOLLS9	NOT USED BUT KEEP IN PROFILE.MAS FOR MODEL STREAM CONTINUITY
0.00	
&TOLLS10	NOT USED BUT KEEP IN PROFILE.MAS FOR MODEL STREAM CONTINUITY
0.00	
&TOLLS11	NOT USED BUT KEEP IN PROFILE.MAS FOR MODEL STREAM CONTINUITY
0.00	
&TOLLS12	NOT USED BUT KEEP IN PROFILE.MAS FOR MODEL STREAM CONTINUITY
0.00	
&TOLLS13	NOT USED BUT KEEP IN PROFILE.MAS FOR MODEL STREAM CONTINUITY
0.00	
&TOLLS14	NOT USED BUT KEEP IN PROFILE.MAS FOR MODEL STREAM CONTINUITY
0.00	
&TOLLS15	NOT USED BUT KEEP IN PROFILE.MAS FOR MODEL STREAM CONTINUITY
0.00	
&TOLLS16	NOT USED BUT KEEP IN PROFILE.MAS FOR MODEL STREAM CONTINUITY
0.00	
&TOLLS17	NOT USED BUT KEEP IN PROFILE.MAS FOR MODEL STREAM CONTINUITY
0.00	
&TOLLS18	NOT USED BUT KEEP IN PROFILE.MAS FOR MODEL STREAM CONTINUITY
0.00	
&TOLLS19	NOT USED BUT KEEP IN PROFILE.MAS FOR MODEL STREAM CONTINUITY
0.00	
&TOLLS20	NOT USED BUT KEEP IN PROFILE.MAS FOR MODEL STREAM CONTINUITY
0.00	
&SERVT1	NOT USED BUT KEEP IN PROFILE.MAS FOR MODEL STREAM CONTINUITY
0.10	
&SERVT2	NOT USED BUT KEEP IN PROFILE.MAS FOR MODEL STREAM CONTINUITY
0.15	
&SERVT3	NOT USED BUT KEEP IN PROFILE.MAS FOR MODEL STREAM CONTINUITY
0.20	
&SERVT4	NOT USED BUT KEEP IN PROFILE.MAS FOR MODEL STREAM CONTINUITY
0.25	
&SERVT5	NOT USED BUT KEEP IN PROFILE.MAS FOR MODEL STREAM CONTINUITY
0.30	
&SERVT6	NOT USED BUT KEEP IN PROFILE.MAS FOR MODEL STREAM CONTINUITY
0.35	
&SERVT7	NOT USED BUT KEEP IN PROFILE.MAS FOR MODEL STREAM CONTINUITY
1.00	
&SERVT8	NOT USED BUT KEEP IN PROFILE.MAS FOR MODEL STREAM CONTINUITY
0.001	
&SERVT9	NOT USED BUT KEEP IN PROFILE.MAS FOR MODEL STREAM CONTINUITY
0.00	
&SERVT10	NOT USED BUT KEEP IN PROFILE.MAS FOR MODEL STREAM CONTINUITY
0.00	
&SERVT11	NOT USED BUT KEEP IN PROFILE.MAS FOR MODEL STREAM CONTINUITY
0.00	
&SERVT12	NOT USED BUT KEEP IN PROFILE.MAS FOR MODEL STREAM CONTINUITY
0.00	
&SERVT13	NOT USED BUT KEEP IN PROFILE.MAS FOR MODEL STREAM CONTINUITY
0.00	
&SERVT14	NOT USED BUT KEEP IN PROFILE.MAS FOR MODEL STREAM CONTINUITY
0.00	
&SERVT15	NOT USED BUT KEEP IN PROFILE.MAS FOR MODEL STREAM CONTINUITY
0.00	
&SERVT16	NOT USED BUT KEEP IN PROFILE.MAS FOR MODEL STREAM CONTINUITY
0.00	
&SERVT17	NOT USED BUT KEEP IN PROFILE.MAS FOR MODEL STREAM CONTINUITY
0.00	
&SERVT18	NOT USED BUT KEEP IN PROFILE.MAS FOR MODEL STREAM CONTINUITY
0.00	
&SERVT19	NOT USED BUT KEEP IN PROFILE.MAS FOR MODEL STREAM CONTINUITY
0.00	
&SERVT20	NOT USED BUT KEEP IN PROFILE.MAS FOR MODEL STREAM CONTINUITY

0.00
 &MAXTIM
 70
 &ATITER NUMBER OF GMODEL ITERATIONS
 7
 &AOFAC1 AUTO OCC FOR HBW
 0.7936
 &AOFAC2 AUTO OCC FOR HBSH
 0.5747
 &AOFAC3 AUTO OCC FOR HBSR
 0.5747
 &AOFAC4 AUTO OCC FOR HBO
 0.5747
 &AOFAC5 AUTO OCC FOR NHB
 0.5917
 &UNCONNECT MAXIMUM TRANSIT TIME
 255
 &NUMFARE MAXIMUM NUMBER OF FARE CATEGORES
 8
 &HOV SWITCH FOR HOV TYPE
 TYPE2
 &HOV1 IDENTIFIES CRITERIA FOR HOV ONLY TRIPS
 HOV LINKS, ASSIGNMENT GROUP = 8
 &HOV2 IDENTIFIES WHICH HTTAB TRIPS SHOULD BE ASSIGNED
 SELECTED PURPOSES = 1-2
 &HOV3 FOR PLOTTING AND REPORTING, ADD LOV AND HOV TRIPS TOGETHER
 ADD PURPOSES = 1-2
 &PERIOD
 24
 &PLOTTER
 HP7595
 &PLOTPENS
 8
 &PLOTSIZE
 22
 &PAPER
 NORMALD
 &PLOTFAC
 5286
 &MINX OVERALL MINIMUM X COORDINATE
 649539
 &MAXX OVERALL MAXIMUM X COORDINATE
 789917
 &MINY OVERALL MINIMUM Y COORDINATE
 388039
 &MAXY OVERALL MAXIMUM Y COORDINATE
 599327
 &MINXA
 737700
 &MAXXA
 754600
 &MINYA
 503400
 &MAXYA
 517100
 &NAMEB
 SOUTH DADE (B)
 &MINXB
 651500
 &MAXXB
 726578
 &MINYB
 388998
 &MAXYB
 440267
 &NAMEM

MIC/INTERCON (M)
 &MINXM
 737179
 &MAXXM
 747188
 &MINYM
 526126
 &MAXYM
 539457
 &NAMEP
 NORTH/BEACH CORR (P)
 &MINXP
 758568
 &MAXXP
 790000
 &MINYP
 512242
 &MAXYP
 599327
 &NAMEQ
 EAST/WEST CORRIDOR(Q)
 &MINXQ
 695499
 &MAXXQ
 768600
 &MINYQ
 506680
 &MAXYQ
 543105
 &NAMER
 DOWNTOWN MIAMI (R)
 &MINXR
 759437
 &MAXXR
 772828
 &MINYR
 519850
 &MAXYR
 530700
 &NAMES
 KENDALL/SOUTH CORR(S)
 &MINXS
 675300
 &MAXXS
 753017
 &MINYS
 432614
 &MAXYS
 511373
 &NAMET
 WEST CENTRAL AREA (T)
 &MINXT
 667673
 &MAXXT
 720591
 &MINYT
 462676
 &MAXYT
 530510
 &NAMEU
 NW/PALMETTO CORR (U)
 &MINXU
 695449
 &MAXXU
 771069
 &MINYU

523788
 &MAXYU
 590327
 &NAMEV
 I95/NORTH CORRIDOR (V)
 &MINXV
 740476
 &MAXXV
 774000
 &MINYV
 524907
 &MAXYV
 599327
 &MINXW
 649400
 &MAXXW
 790000
 &MINYW
 525000
 &MAXYW
 600000
 &NAMEZ
 SUNPIKE/27TH AVB (Z)
 &MINXZ
 729900
 &MAXXZ
 769100
 &MINYZ
 530800
 &MAXYZ
 583800
 &NAME1
 SW (1)
 &MINX1
 649500
 &MAXX1
 725000
 &MINY1
 388000
 &MAXY1
 494000
 &NAME2
 NW (2)
 &MINX2
 649500 -WAS 649500
 &MAXX2
 725000
 &MINY2
 493400
 &MAXY2
 599400
 &NAME3
 NE (3)
 &MINX3
 724500
 &MAXX3
 800000
 &MINY3
 493400
 &MAXY3
 599400
 &NAME4
 SE (4)
 &MINX4
 724500
 &MAXX4

800000
 &MINY4
 388000
 &MAXY4
 494000
 &MAXUTIL
 0.75
 &QUEMAX
 100
 &QUEBLIM
 4.9
 &NUMFARE
 9
 &TOLLFM
 TOLL FACILITIES MODEL
 &MULTSQ
 MULTIPLE SERVER QUEUES
 &GMTIME
 TIME2
 &CITYCODE
 MIA
 &TITLE
 1990 -- TEST
 &MAXD Maximum sidewalk area around stations
 0.4
 &TERM Auto access terminal time (home end)
 2.0
 &DEF Default auto access time
 2.0
 &NOPT Usage check on second auto connector
 1
 &BACK Backtrack flag for auto connector
 1
 &AOC Auto operating costs
 9.5
 &OC3 Average 3+ auto occupancy
 3.20 3.20 3.20 3.20 3.20
 &OCTA Average park/ride auto occupancy
 1.2 1.2 1.2
 &TASPD Average auto access speed
 26.0 26.0
 &MINRUN1 Minimum walk-to-local run time
 3.0
 &MINRUN2 Minimum walk-to-premium run time
 3.0
 &MINRUN3 Minimum auto-to-local run time
 30.0
 &MINRUN4 Minimum auto-to-premium run time
 6.0
 &INFL1 Transit fare inflation
 1.0
 &INFL2 Auto operating cost inflation
 1.0
 &INFL3 Parking cost inflation
 1.0
 &MSMIN Minimum mode split
 0.01 0.01 0.01
 &HOVUSE HOV usage flag
 2
 &HOVMIN HOV minimum time
 3.0
 &RAILAC Station walk access impedance flag
 0
 &VAL Validation summary flag
 0
 &KRFAC Kiss/ride additional impedance factor

1.50
&JITNEY Jitney flag (0=none, 1=base, 2=alt)
1
&VERS Model Version (1=standard FSUTMS, 2=Orlando 10 purposes)
1
&DEFMS Default Regional Mode Splits
0.07770 0.02970 0.02970
&DEFUPD Update Zonal Default Mode Splits (1=yes, 2=no)
1
&MAXTIM
70
&TRIZONE TRI RAIL EXTERNAL ZONE
1165
&MAXTIME
120
&ROTANG
270
&PORTRAIT
270
&LANDSCAPE
0
&ROTANGW
180
&PLT
plt
&ASCII
YES

495
496
497
498
499
500
501
502
503
504
505
506
507
508
509
510
511
512
513
514
515
516
517
518
519
520
521
522
523

.89	.11	.00	.00	.00
.76	.22	.02	.00	.00
.59	.34	.05	.01	.01
.45	.42	.07	.03	.03
.32	.50	.09	.05	.04
.28	.44	.13	.08	.07
.22	.40	.17	.11	.10
.18	.37	.18	.13	.14
.13	.34	.18	.16	.19
.12	.29	.18	.17	.24
.08	.24	.20	.20	.28
.05	.20	.19	.23	.33
.04	.16	.17	.24	.39
.02	.15	.14	.21	.48
.01	.15	.13	.17	.54
.00	.05	.07	.14	.74
.00	.00	.02	.05	.93

-TRTAXI

0.050 0.050

-EXT

1180	0.45	0.20	0.05	0.45	0.20	0.10
1181	0.45	0.20	0.05	0.45	0.20	0.10
1182	0.45	0.20	0.05	0.45	0.20	0.10
1183	0.45	0.20	0.05	0.45	0.20	0.10
1184	0.45	0.20	0.05	0.45	0.20	0.10
1185	0.45	0.20	0.05	0.45	0.20	0.10
1186	0.45	0.20	0.05	0.45	0.20	0.10
1187	0.45	0.20	0.05	0.45	0.20	0.10
1188	0.45	0.20	0.05	0.45	0.20	0.10
1189	0.45	0.20	0.05	0.45	0.20	0.10
1190	0.45	0.20	0.05	0.45	0.20	0.10
1191	0.45	0.20	0.05	0.45	0.20	0.10
1192	0.45	0.20	0.05	0.45	0.20	0.10
1193	0.45	0.20	0.05	0.45	0.20	0.10
1194	0.45	0.20	0.05	0.45	0.20	0.10
1195	0.45	0.20	0.05	0.45	0.20	0.10
1196	0.45	0.20	0.05	0.45	0.20	0.10
1197	0.45	0.20	0.05	0.45	0.20	0.10
1198	0.45	0.20	0.05	0.45	0.20	0.10
1199	0.45	0.20	0.05	0.45	0.20	0.10
1200	0.45	0.20	0.05	0.45	0.20	0.10



1	1	1	.45	.30	.20	.20
1	1	2	.40	.30	.30	.25
1	1	3	.25	.30	.60	.50
1	2	11.01	.80	.65	.60	
1	2	21.21	.50	.65	.80	
1	2	3	.25	.30	.60	.50
1	3	11.35	.90	.85	.70	
1	3	21.48	.65	.75	.95	
1	3	3	.25	.30	.60	.50
2	1	11.01	.35	.25	.30	
2	1	2	.70	.35	.35	.45
2	1	3	.201.301.651.20			
2	2	11.601.05	.851.10			
2	2	21.551.251.051.20				
2	2	3	.201.301.651.20			
2	3	12.451.251.051.20				
2	3	22.751.401.201.50				
2	3	3	.201.301.651.20			
3	1	11.53	.40	.30	.55	
3	1	21.40	.40	.40	.70	
3	1	3	.152.002.702.10			
3	2	12.361.201.101.85				
3	2	22.361.501.451.60				
3	2	3	.152.002.702.10			
3	3	13.301.451.302.20				
3	3	23.201.651.652.30				
3	3	3	.152.002.702.10			
4	1	11.93	.45	.401.00		
4	1	21.67	.45	.451.10		
4	1	3	.102.503.903.30			
4	2	12.721.301.352.75				
4	2	22.611.651.902.10				
4	2	3	.102.503.903.30			
4	3	13.441.601.653.55				
4	3	23.711.852.203.40				
4	3	3	.102.503.903.30			
5	1	12.45	.45	.451.60		
5	1	21.89	.45	.551.70		
5	1	3	.102.905.904.40			
5	2	13.221.301.703.95				
5	2	22.881.702.653.00				
5	2	3	.102.905.904.40			
5	3	14.251.702.105.35				
5	3	24.181.953.054.65				
5	3	3	.102.905.904.40			

-0.0450	-0.0350	-0.0450	01 TRANSIT WALK TIME, HIGHWAY TERMINAL TIME
-0.0200	-0.0150	-0.0180	02 TRANSIT AUTO ACCESS TIME
-0.0200	-0.0150	-0.0180	03 TRANSIT RUN TIME, HIGHWAY RUN TIME
-0.0450	-0.0350	-0.0450	04 TRANSIT FIRST WAIT < 7 MIN
-0.0230	-0.0350	-0.0450	05 TRANSIT FIRST WAIT > 7 MIN
-0.0450	-0.0350	-0.0450	06 TRANSIT TRANSFER TIME
-0.0450	-0.0350	-0.0450	07 TRANSIT NUMBER OF TRANSFERS
-0.0032	-0.0048	-0.0048	08 TRANSIT FARE
-0.0025	-0.0048	-0.0048	09 HIGHWAY AUTO OPERATING COSTS
-0.0032	-0.0048	-0.0048	10 HIGHWAY PARKING COSTS
-0.0180	-0.0150	-0.0180	11 HOV TIME DIFFERENCE
		-1.3841	12 WALK TO LOCAL TRANSIT MODAL CONSTANT
1.5733	1.4040		13 - FOR ZERO CAR HOUSEHOLDS
-0.8059	-1.5391		14 - FOR ONE CAR HOUSEHOLDS
-1.8600	-2.0048		15 - FOR TWO+ CAR HOUSEHOLDS
1.1000	1.1000	1.0000	16 - FOR DOWNTOWN ATTRACTIONS
0.0000	0.0000	0.0000	17 - FOR EXURBAN PRODUCTIONS
0.0000	0.0000	0.0000	18 - FOR EXURBAN PRODUCTIONS
		-1.1152	19 WALK TO PREMIUM TRANSIT MODAL CONSTANT
1.8799	2.1025		20 - FOR ZERO CAR HOUSEHOLDS
-0.5462	-0.7756		21 - FOR ONE CAR HOUSEHOLDS
-1.3296	-1.4942		22 - FOR TWO+ CAR HOUSEHOLDS
1.1000	1.1000	1.0000	23 - FOR DOWNTOWN ATTRACTIONS
0.0000	0.0000	0.0000	24 - FOR EXURBAN PRODUCTIONS
0.0000	0.0000	0.0000	25 - FOR EXURBAN PRODUCTIONS
		-1.5225	26 PARK-RIDE TRANSIT MODAL CONSTANT
-5.6336	-5.6336		27 - FOR ZERO CAR HOUSEHOLDS
-1.0134	-1.1512		28 - FOR ONE CAR HOUSEHOLDS
-1.3476	-1.8988		29 - FOR TWO+ CAR HOUSEHOLDS
1.2000	1.2000	1.1000	30 - FOR DOWNTOWN ATTRACTIONS
0.0000	0.0000	0.0000	31 - FOR EXURBAN PRODUCTIONS
0.0000	0.0000	0.0000	32 - FOR EXURBAN PRODUCTIONS
		-2.0465	33 KISS-RIDE TRANSIT MODAL CONSTANT
-5.6336	-5.6336		34 - FOR ZERO CAR HOUSEHOLDS
-1.2428	-1.4833		35 - FOR ONE CAR HOUSEHOLDS
-1.7196	-2.2189		36 - FOR TWO+ CAR HOUSEHOLDS
1.2000	1.2000	1.1000	37 - FOR DOWNTOWN ATTRACTIONS
0.0000	0.0000	0.0000	38 - FOR EXURBAN PRODUCTIONS
0.0000	0.0000	0.0000	39 - FOR EXURBAN PRODUCTIONS
		-1.5041	40 JITNEY MODAL CONSTANT
1.5426	1.3313		41 - FOR ZERO CAR HOUSEHOLDS
-0.7573	-1.5499		42 - FOR ONE CAR HOUSEHOLDS
-1.5328	-1.9090		43 - FOR TWO+ CAR HOUSEHOLDS
1.1000	1.1000	1.0000	44 - FOR DOWNTOWN ATTRACTIONS
0.0000	0.0000	0.0000	45 - FOR EXURBAN PRODUCTIONS
0.0000	0.0000	0.0000	46 - FOR EXURBAN PRODUCTIONS
			47 ONE PER VEHICLE HIGHWAY MODAL CONSTANT
			48 - FOR ZERO CAR HOUSEHOLDS
			49 - FOR ONE CAR HOUSEHOLDS
			50 - FOR TWO+ CAR HOUSEHOLDS
			51 - FOR DOWNTOWN ATTRACTIONS
			52 - FOR EXURBAN PRODUCTIONS
			53 - FOR EXURBAN PRODUCTIONS
		0.6245	54 TWO PER VEHICLE HIGHWAY MODAL CONSTANT
1.0895	0.2189		55 - FOR ZERO CAR HOUSEHOLDS
-0.9007	0.4341		56 - FOR ONE CAR HOUSEHOLDS
-1.1427	1.0473		57 - FOR TWO+ CAR HOUSEHOLDS
0.5000	0.0000	0.0000	58 - FOR DOWNTOWN ATTRACTIONS
0.0000	0.0000	0.0000	59 - FOR EXURBAN PRODUCTIONS
0.0000	0.0000	0.0000	60 - FOR EXURBAN PRODUCTIONS
		0.4193	61 THREE+ PER VEHICLE HIGHWAY MODAL CONSTANT
0.8036	-0.8135		62 - FOR ZERO CAR HOUSEHOLDS
-1.1179	-0.1813		63 - FOR ONE CAR HOUSEHOLDS
-1.3589	1.1211		64 - FOR TWO+ CAR HOUSEHOLDS
0.5000	0.0000	0.0000	65 - FOR DOWNTOWN ATTRACTIONS
0.0000	0.0000	0.0000	66 - FOR EXURBAN PRODUCTIONS

0.0000	0.0000	0.0000	67 - FOR EXURBAN PRODUCTIONS
0.0000	0.0000	0.0000	68 SUBPURP: 1/VEH, 0 CAR
0.0000	0.0000	0.0000	69 SUBPURP: 1/VEH, 1 CAR
0.0000	0.0000	0.0000	70 SUBPURP: 1/VEH, 2+ CAR
1.1300	1.1300	0.0000	71 SUBPURP: 2/VEH, 0 CAR
0.9800	0.9800	0.0000	72 SUBPURP: 2/VEH, 1 CAR
0.6800	0.6800	0.0000	73 SUBPURP: 2/VEH, 2+ CAR
1.0900	1.0900	0.0000	74 SUBPURP: 3+/VEH, 0 CAR
0.8900	0.8900	0.0000	75 SUBPURP: 3+/VEH, 1 CAR
0.3800	0.3800	0.0000	76 SUBPURP: 3+/VEH, 2+ CAR
0.0			77 HBW/OP : 1/VEH, 0 CAR
0.0			78 HBW/OP : 1/VEH, 1 CAR
0.0			79 HBW/OP : 1/VEH, 2+ CAR
0.1700			80 HBW/OP : 2/VEH, 0 CAR
-0.4900			81 HBW/OP : 2/VEH, 1 CAR
-1.2500			82 HBW/OP : 2/VEH, 2+ CAR
-0.0300			83 HBW/OP : 3+/VEH, 0 CAR
-0.7400			84 HBW/OP : 3+/VEH, 1 CAR
-1.5000			85 HBW/OP : 3+/VEH, 2+ CAR
0.0	0.0	0.0	86 MEET-RIDE 2 PAX FOR ZERO CAR HOUSEHOLDS
0.0	0.0	0.0	87 MEET-RIDE 2 PAX FOR ONE CAR HOUSEHOLDS
0.0	0.0	0.0	88 MEET-RIDE 2 PAX FOR TWO+ CAR HOUSEHOLDS
0.0	0.0	0.0	89 MEET-RIDE 3+ PAX FOR ZERO CAR HOUSEHOLDS
0.0	0.0	0.0	90 MEET-RIDE 3+ PAX FOR ONE CAR HOUSEHOLDS
0.0	0.0	0.0	91 MEET-RIDE 3+ PAX FOR TWO+ CAR HOUSEHOLDS
0.3000	0.3000	0.3000	92 TRANSIT NESTING
0.5000	0.5000	0.5000	93 WALK ACCESS NESTING
0.5000	0.5000	0.5000	94 AUTO ACCESS NESTING
0.8000	0.8000	0.8000	95 HIGHWAY NESTING
0.2000	0.2000	0.2000	96 SHARED RIDE NESTING
0.5000	0.5000	0.5000	97 JITNEY NESTING
49900	51300	28800	98 Local Bus
23000	16100	6900	99 Jitney
19200	8600	4100	100 Premium
9700	2200	900	101 Park/Ride
3200	600	200	102 Kiss/Ride

-0.0450 -0.0350 -0.0450 TRANSIT WALK TIME, HIGHWAY TERMINAL TIME
 -0.0200 -0.0150 -0.0180 TRANSIT AUTO ACCESS TIME
 -0.0200 -0.0150 -0.0180 TRANSIT RUN TIME, HIGHWAY RUN TIME
 -0.0450 -0.0350 -0.0450 TRANSIT FIRST WAIT < 7 MIN
 -0.0230 -0.0350 -0.0450 TRANSIT FIRST WAIT > 7 MIN
 -0.0450 -0.0350 -0.0450 TRANSIT TRANSFER TIME
 -0.0450 -0.0350 -0.0450 TRANSIT NUMBER OF TRANSFERS
 -0.0032 -0.0048 -0.0048 TRANSIT FARE
 -0.0025 -0.0048 -0.0048 HIGHWAY AUTO OPERATING COSTS
 -0.0032 -0.0048 -0.0048 HIGHWAY PARKING COSTS
 -0.9693 WALK TO LOCAL TRANSIT MODAL CONSTANT
 - FOR ZERO CAR HOUSEHOLDS
 - FOR ONE CAR HOUSEHOLDS
 - FOR TWO+ CAR HOUSEHOLDS
 1.8308 1.7612
 -0.6692 -0.7388
 -1.9992 -1.7488
 1.1000 1.1000 1.0000 - FOR DOWNTOWN ATTRACTIONS
 0.0000 0.0000 0.0000 - FOR EXURBAN PRODUCTIONS
 0.0000 0.0000 0.0000 - FOR EXURBAN PRODUCTIONS
 -0.7344 WALK TO PREMIUM TRANSIT MODAL CONSTANT
 - FOR ZERO CAR HOUSEHOLDS
 - FOR ONE CAR HOUSEHOLDS
 - FOR TWO+ CAR HOUSEHOLDS
 1.9678 2.3132
 -0.5322 -0.1868
 -1.8622 -1.1968
 1.1000 1.1000 1.0000 - FOR DOWNTOWN ATTRACTIONS
 0.0000 0.0000 0.0000 - FOR EXURBAN PRODUCTIONS
 0.0000 0.0000 0.0000 - FOR EXURBAN PRODUCTIONS
 -1.3225 PARK-RIDE TRANSIT MODAL CONSTANT
 - FOR ZERO CAR HOUSEHOLDS
 - FOR ONE CAR HOUSEHOLDS
 - FOR TWO+ CAR HOUSEHOLDS
 0.1181 -0.0580
 -1.1719 -1.0580
 -1.9719 -1.8580
 1.2000 1.2000 1.1000 - FOR DOWNTOWN ATTRACTIONS
 0.0000 0.0000 0.0000 - FOR EXURBAN PRODUCTIONS
 0.0000 0.0000 0.0000 - FOR EXURBAN PRODUCTIONS
 -1.8122 KISS-RIDE TRANSIT MODAL CONSTANT
 - FOR ZERO CAR HOUSEHOLDS
 - FOR ONE CAR HOUSEHOLDS
 - FOR TWO+ CAR HOUSEHOLDS
 -0.0494 -0.2849
 -1.3094 -1.2849
 -2.1394 -2.0849
 1.2000 1.2000 1.1000 - FOR DOWNTOWN ATTRACTIONS
 0.0000 0.0000 0.0000 - FOR EXURBAN PRODUCTIONS
 0.0000 0.0000 0.0000 - FOR EXURBAN PRODUCTIONS
 -1.2133 JITNEY MODAL CONSTANT
 - FOR ZERO CAR HOUSEHOLDS
 - FOR ONE CAR HOUSEHOLDS
 - FOR TWO+ CAR HOUSEHOLDS
 1.9022 1.6443
 -0.5878 -0.8557
 -1.9178 -1.8657
 1.1000 1.1000 1.0000 - FOR DOWNTOWN ATTRACTIONS
 0.0000 0.0000 0.0000 - FOR EXURBAN PRODUCTIONS
 0.0000 0.0000 0.0000 - FOR EXURBAN PRODUCTIONS
 ONE PER VEHICLE HIGHWAY MODAL CONSTANT
 - FOR ZERO CAR HOUSEHOLDS
 - FOR ONE CAR HOUSEHOLDS
 - FOR TWO+ CAR HOUSEHOLDS
 - FOR DOWNTOWN ATTRACTIONS
 - FOR EXURBAN PRODUCTIONS
 - FOR EXURBAN PRODUCTIONS
 0.6300 TWO PER VEHICLE HIGHWAY MODAL CONSTANT
 - FOR ZERO CAR HOUSEHOLDS
 - FOR ONE CAR HOUSEHOLDS
 - FOR TWO+ CAR HOUSEHOLDS
 0.1700 1.1300
 -0.4900 0.9800
 -1.2500 0.6800
 0.5000 0.0000 0.0000 - FOR DOWNTOWN ATTRACTIONS
 0.0000 0.0000 0.0000 - FOR EXURBAN PRODUCTIONS
 0.0000 0.0000 0.0000 - FOR EXURBAN PRODUCTIONS
 0.4400 THREE+ PER VEHICLE HIGHWAY MODAL CONSTANT
 - FOR ZERO CAR HOUSEHOLDS
 - FOR ONE CAR HOUSEHOLDS
 - FOR TWO+ CAR HOUSEHOLDS
 -0.0300 1.0900
 -0.7400 0.8900
 -1.5000 0.3800
 0.5000 0.0000 0.0000 - FOR DOWNTOWN ATTRACTIONS
 0.0000 0.0000 0.0000 - FOR EXURBAN PRODUCTIONS
 0.0000 0.0000 0.0000 - FOR EXURBAN PRODUCTIONS

0.3000 0.3000 0.3000 TRANSIT NESTING
 0.5000 0.5000 0.5000 WALK ACCESS NESTING
 0.5000 0.5000 0.5000 AUTO ACCESS NESTING
 0.8000 0.8000 0.8000 HIGHWAY NESTING
 0.2000 0.2000 0.2000 SHARED RIDE NESTING
 0.5000 0.5000 0.5000 JITNEY NESTING
 49900 51300 28800 Local Bus
 23000 16100 6900 Jitney
 19200 8600 4100 Premium
 9700 2200 900 Park/Ride
 3200 600 200 Kiss/Ride

9999

211 15 16 1
233 15 16 1
222 15 16 2
244 11 11 3
266 11 11 3
266 11 78 3
266 24 78 4
266 24 11 4
244 24 11 4
244 55 11 5
266 55 11 5
266 55 78 5
266 11 23 6
266 11 66 6
244 12 23 6
244 22 44 6
244 12 66 6
266 22 23 7
266 22 66 7
244 33 24 8
244 33 66 8
266 22 44 8
266 34 66 9
266 34 24 9
244 44 24 10
244 44 66 10
266 55 66 11
266 55 24 11
244 55 24 12
244 55 66 12
244 11 44 13
266 11 44 13

9999

3	1	5	2.5	70	2.5
3	2	30	30	70	70
3	3	26	26	43	35
3	4	26	26	50	45
3	5	42	42	55	50
3	6	18	8	32	14
3	7	22	13	35	22
3	8	18	11	37	23
3	9	18	14	36	24
3	10	18	9	36	15
3	11	24	17	48	33
3	12	24	16	48	32
3	13	10	6	26	10
3	14	7	7	40	20

9999

9999

211 15 16 1
233 15 16 1
222 15 16 2
244 11 11 3
266 11 11 3
266 11 78 3
266 24 78 4
266 24 11 4
244 24 11 4
244 55 11 5
266 55 11 5
266 55 78 5
266 11 23 6
266 11 66 6
244 12 23 6
244 22 44 6
244 12 66 6
266 22 23 7
266 22 66 7
244 33 24 8
244 33 66 8
266 22 44 8
266 34 66 9
266 34 24 9
244 44 24 10
244 44 66 10
266 55 66 11
266 55 24 11
244 55 24 12
244 55 66 12
244 11 44 13
266 11 44 13

9999

3	1	5	2.5	70	2.5
3	2	30	30	70	70
3	3	26	26	43	35
3	4	26	26	50	45
3	5	42	42	55	50
3	6	18	8	32	14
3	7	22	13	35	22
3	8	18	11	37	23
3	9	18	14	36	24
3	10	18	9	36	15
3	11	24	17	48	33
3	12	24	16	48	32
3	13	10	6	26	10
3	14	7	7	40	20

9999

```
PEAK PERIOD SIMULATION
&PARAM ZONES=1164,CART='CT1',
    PERIOD(4)=(0700,0859),
    PERIOD(5)=(0700,0859),
    PERIOD(6)=(0700,0859),
    PERIOD(7)=(0700,0859),
    PERIOD(8)=(0700,0859),
S(1)=2.5,
S(3)=2.5,
MAXD(1)=1.2,
    MAXS(4)=55,    MAXS(5)=70,    MAXS(6)=60,    MAXS(8)=30,
    MAXD(4)=30,    MAXD(5)=10.,    MAXD(6)=30,    MAXD(8)=2.,
    MH(4)=120,    MH(5)=60,    MH(6)=120,    MH(8)=10,
    FH(4)=.1,    FH(5)=.1,    FH(6)=.1,    FH(8)=.1,
    C(4)=1,    C(5)=1,    C(6)=1,    C(8)=1,
    TECH(4)=1,    TECH(5)=4,    TECH(6)=1,    TECH(8)=3,
    PPV(4)=61,    PPV(5)=475,    PPV(6)=61,    PPV(8)=96,
    LAY(4)=5,    LAY(5)=2,    LAY(6)=5,    LAY(8)=0,
    LPC(4)=10,    LPC(5)=0,    LPC(6)=10,    LPC(8)=0,
    MAXS(7)=58,
    MAXD(7)=30,
    MH(7)=120,
    FH(7)=.1,
    C(7)=1,
    TECH(7)=4,
    PPV(7)=660,
    LAY(7)=2,
    LPC(7)=0,
&END
&OPTION NET=T &END
&SELECT REPORT=2,4,6,7 &END
&DATA
```

MID-DAY SIMULATION

```
&PARAM ZONES=1164,CART='FFT',
  PERIOD(4)=(0900,1559),
  PERIOD(5)=(0900,1559),
  PERIOD(6)=(0900,1559),
  PERIOD(7)=(0900,1559),
  PERIOD(8)=(0900,1559),
S(1)=2.5,
S(3)=2.5,
MAXD(1)=1.2,
  MAXS(4)=55,   MAXS(5)=70,   MAXS(6)=60,   MAXS(8)=30,
  MAXD(4)=30,   MAXD(5)=10.,  MAXD(6)=30,   MAXD(8)=2.,
  MH (4)=180,   MH (5)=60,   MH (6)=120,   MH (8)=15,
  FH (4)=.1,   FH (5)=.1,   FH (6)=.1,   FH (8)=.1,
  C (4)= 1,    C (5)= 1,    C (6)= 1,    C (8)= 1,
  TECH(4)= 1,  TECH(5)= 4,  TECH(6)= 1,  TECH(8)= 3,
  PPV (4)=61,  PPV (5)=375, PPV (6)=55,  PPV (8)=96,
  LAY (4)= 5,  LAY (5)= 2,  LAY (6)= 5,  LAY (8)= 0,
  LPC (4)=10,  LPC (5)= 0,  LPC (6)=10,  LPC (8)= 0,
  MAXS(7)=58,
  MAXD(7)=30,
  MH (7)=120,
  FH (7)=.1,
  C (7)= 1,
  TECH(7)= 4,
  PPV (7)=660,
  LAY (7)= 2,
  LPC (7)= 0,
&END
&OPTION NET=T &END
&SELECT REPORT=2,7 &END
&DATA
```

9999

211 15 16 1 22 15 16 2 33 15 16 1 44 11 11 3 44 24 11 4
244 55 11 5 44 11 23 11 44 33 24 8 44 44 24 10 44 55 24 12
244 11 44 13 44 22 44 6 44 12 66 6 44 33 66 8 44 44 66 10
244 55 66 12 66 11 11 3 66 24 11 4 66 55 11 5 66 11 23 6
266 22 23 7 66 34 24 9 66 55 24 11 66 11 44 13 66 22 44 8
266 11 66 6 66 22 66 7 66 34 66 9 66 55 66 11 44 22 23 6

9999

3 1 30 2.5 70 2.5
3 2 30 30 70 70
3 3 26 26 43 35
3 4 26 26 50 45
3 5 42 42 55 50
3 6 22 12 27 16
3 7 22 13 35 22
3 8 27 23 47 43
3 9 18 14 36 24
3 10 25 21 55 50
3 11 10 6 20 11
3 12 25 23 55 52
3 13 18 14 30 23
3 14 7 7 40 20

9999

9999

211 15 16 1
233 15 16 1
222 15 16 2
244 11 11 3
266 11 11 3
244 24 11 4
266 24 11 4
244 55 11 5
266 55 11 5
244 22 23 6
244 22 44 6
244 12 66 6
266 11 23 6
266 11 66 6
266 22 23 7
266 22 66 7
244 33 24 8
244 33 66 8
266 22 44 8
266 34 24 9
266 34 66 9
244 44 24 10
244 44 66 10
244 11 23 11
266 55 24 11
266 55 66 11
244 55 24 12
244 55 66 12
244 11 44 13
266 11 44 13

9999

3	1	30	2.5	70	2.5
3	2	30	30	70	70
3	3	26	26	43	35
3	4	26	26	50	45
3	5	42	42	55	50
3	6	22	12	27	16
3	7	22	13	35	22
3	8	27	23	47	43
3	9	18	14	36	24
3	10	25	21	55	50
3	11	10	6	20	11
3	12	25	23	55	52
3	13	18	14	30	23
3	14	7	7	40	20

9999

